WEATHER: Occasional Rain, Cool

Victoria Daily Times

Founded 1884
The Home Paper
Telephone 382-3131
Want Ads 386-2121

81st Year, No. 204 ★★★ VICTORIA, B.C., TUESDAY, FEBRUARY 2, 1965—20 PAGES PRICE: 10 CENTS WEEKEND 15 CENTS

In Our HOUSE

By Arthur Mayse

A Legislature refreshed by its weekend break opened with jollity and mirth on Monday, but by the time Attorney-General Bonner moved the 6 p.m. adjournment in the absence of Premier Bennett, the climate had cooled remarkably.

The premier quitted his big blue chair minutes after a clash with NDP Gordon Dowding, first member for Burnaby, who in as brisk a bit of opposition as we've witnessed so far this session, advanced with best fang foremost to slash at PGE operation and maintenance.

This assault, coming hard after Mr. Dowding's prediction that government takeover of B.C. Telephone Company would be launched within a year, fetched Mr. Bennett to his feet with arm flying like a pump handle.

"You're part of the problem," he accused lawyer Dowding, "not of the solution." Then, half-turned to address Speaker William Murray, but with eyes cast heavenward to the press gallery: "We know what you're doing!"

"Inciting to unrest!" Education Minister Leslie Peterson supplied; a charge followed by a cross-floor hollering match punctuated by whacks of the Speaker's gavel.

Through this exchange, and most of his further few minutes in the House, Mr. Bennett assumed a familiar pose denoting disdainful unconcern . . . back turned on Mr. Dowding while he chatted amiably with Mr. Peterson.

★ ★ ★

A gauge of present towering Socred strength was to be found in North Vancouver Liberal Gordon Gibson's apparent inability to land a blow.

We who observe the deliberations of the House know Mr. Gibson as a shrewd, ruthless bull-of-the-woods who feints with a homespun jest or two, then plants a caulk-studded logger's boot in the government belly.

Not so on Monday!

We were taken on a Gibsonian excursion to Barkerville, where a barkeep in a resurrected saloon affronted the ghosts of long-gone miners by decanting a glass of cola instead of the double rye Mr. Gibson had ordered.

We enjoyed a pleasant February phantasy of mass winter excursions by British Columbians to a province-sponsored Hawaiian resort, with government picking up the tab.

All this made zesty listening; but where was the punch of yester-year, the clanging stroke we waited for?

★ ★ ★

It didn't come. Liberal Gibson lumbered on, while a smiling premier nodded encouragement, to a tame end.

This was no double rye but lukewarm cola. John Tisdalle of Saanich struck harder against Socred sins of omission, and he's on the government side!

One suggestion which interested me particularly was that B.C. no longer look to Ottawa for protection of her salmon from Japanese deepsea fleets. Instead, Mr. Tisdalle urged establishment of an effective provincial fisheries authority.

As a windup observation, I think that if afternoon speeches aren't to be curtailed, the docket should be reduced by one. Monday's last slated debater, Charles MacSorley, SC for Burnaby, was forced to pop his remarks back in the warmer until today.

HITCHIN' HOOKS to tether dogs outside Oak Bay shops were proposed to municipal council Monday by Mrs. K. D. Stone, above, of 1573 Wilmot. Well, they had hitchin' posts for dobbin, so the question was referred to the board of trade. There's one obvious drawback. Nobody ever tripped over a horse's reins, did they? (Times photo.)

CAMP, DIEFENBAKER

Mystery Shrouds Pre-Summit Meet

By JOYCE FAIRBAIRN
Times Ottawa Bureau

OTTAWA — Conservative national president Dalton K. Camp met today with opposition leader John Diefenbaker to discuss the weekend meeting of the party executive.

After talking for one and a half hours, Mr. Camp and Mr. Diefenbaker had lunch in the privacy of the latter's office.

All morning an aura of mystery and tension pervaded the fourth floor offices of the opposition leader on Parliament Hill.

It was apparent from comments made both by Diefenbaker and his office staff that he had not been informed beforehand of Camp's decision to call the Saturday meeting at which the party leadership will be discussed.

Spokesmen said that Diefenbaker was far from pleased with the decision which he learned on his return Monday night from London.

The opposition leader himself made it clear he would face his critics head-on at the meeting.

"I am a member of the executive," he said.

"I will naturally express my views."

The opposition leader refused to comment when asked if the Camp announcement could be considered a victory for Quebec Tory chieftain Leon Balcer and a defeat for Diefenbaker, as was being interpreted by some newspapers.

The real element of surprise in Camp's statement was the fact that it was made before Diefenbaker's return from London, and scheduled the meeting before the Tory caucus.

INITIAL TRIUMPH

On the face of it, the decision could be an initial triumph for Balcer and his nine Quebec colleagues who demanded an executive meeting two weeks ago.

The Quebec members said that such a meeting must be held to decide on a leadership convention before the session resumes Feb. 16. If no convention date is set the 10 will meet again to assess their position.

Balcer himself has made it clear that he does not feel he can continue to sit as a Conservative as long as Diefenbaker remains leader of the party.

When Diefenbaker announced

Continued on Page 2

Gignac Plea 'Not Guilty' To Perjury

MONTREAL (CP) — Robert Gignac, 35, pleaded not guilty today to a charge that he perjured himself while giving testimony before the Dorion judicial inquiry.

Judge Rene Theberge set Feb. 9 as the date for preliminary hearing.

The five-count charge alleges that Gignac, a businessman friend of Mr. and Mrs. Lucien Rivard, perjured himself in testifying about a deposit of $60,000 made at a Montreal trust company June 25, 1964. He is also charged with capital murder in the Sept. 17 gangland slaying here of Rocky Brunette, a night club doorman.

The Dorion inquiry, which resumes in Ottawa Feb. 9, is investigating allegations that a federal official offered a $20,000 bribe to a lawyer representing the United States government in an extradition case involving Rivard. It was alleged that the bribe offer was designed to promote Rivard's freedom on bail.

Chief Justice Frederic Dorion, head of the inquiry, said Friday he was forwarding information on Gignac's testimony to the Quebec attorney-general for possible perjury action against the witness.

Gignac testified the $60,000 was deposited jointly by Mrs. Rivard and himself at a trust company office. He said Mrs. Rivard had some money and borrowed more to establish the fund, to be used for her husband's bail.

More Negroes Joining King In Selma Jail

SELMA (UPI)—Police jailed 100 more of Dr. Martin Luther King's followers today while the integration leader remained in jail.

The arrests brought to more than 867 the total number of persons taken into custody in two days. More than 1,000 have been jailed since King launched the drive two weeks ago.

The Nobel Peace Prize winner, who was among those arrested Monday, sent word from his jail cell today that he would remain behind bars "as long as needed to dramatize the issues" in Selma's Negro voter registration campaign.

Those taken into custody today were charged with contempt of court for demonstrating outside the Dallas County courthouse while court was in session.

SIGNS ORDERS

Circuit Court Judge James Hare signed the orders under which the group was taken into custody.

About 30 demonstrators charged with contempt Monday were sentenced to five days at hard labor and handed $50 fines today by Judge Hare.

Those arrested today walked to the courthouse in small groups to avoid breaking the city's anti-parade law.

All those taken into custody were adults. They were loaded into yellow buses and were hauled away singing "freedom" songs.

About 500 students, who boycotted schools for the second consecutive day, were poised for more demonstrations.

King's comments from his jail cell were relayed by Rev. Andrew Young, one of his aides.

ACTUARIAL EXPERT WARNS:

'Troubles Ahead For Pension Plan'

OTTAWA (CP)—W. R. Joyce, a Toronto actuary who is chairman of the social security committee of the Canadian Association of Actuaries, blasted the proposed Canada Pension Plan today with a warning that it could cause trouble in the years ahead.

It is "folly" to introduce a plan which inherently contains the seeds of discontent, he said in a brief to the joint parliamentary committee studying the Canada Pension Plan.

"The public is quick to sense injustice and will not tolerate obvious subsidies, unmerited either by social need or by personal contribution."

He said reaction to the proposed pension plan has already been responsible for increasing old-age security benefits by $10 a month, for the proposed indexing of those benefits with the cost of living, and making the benefits available at 65 at a reduced amount.

"These have been forced because they are so obviously reasonable in comparison with the less reasonable subsidized benefits being proposed under the Canada Pension Plan.

POORLY DESIGNED

Mr. Joyce's brief said the benefit structure of the plan is poorly designed to meet the social needs in Canada. It provides benefits in reverse relationship to the social needs

"The beneficiaries under the CPP are today's high wage earners. The persons who need assistance most are those aged whose working years were in the low-wage era . . ."

"It is inconceivable that any responsible government should introduce the Canada Pension Plan without first obtaining factual information on the actual incomes by age-group for various regions of the country . . .

"I urge the committee to recommend that this important information be produced and studied before the government should proceed with so costly, complex and irrevocable a measure as the Canada Pension Plan."

He said the plan has no built-in brake on future increases in benefits, because the costs are easily concealed in its complex structure. "The existence of large reserves in government hands also seems to encourage demands for their dispersal in immediate benefits, no matter how essential those funds are to meet future liabilities. The disastrous tampering with the unemployment insurance fund is a prime example."

"In my opinion, the only logical way to avoid creating insupportable political pressures is to eliminate the basic inconsistencies and injustices in the Canada Pension Plan." He said it is unreasonable to subsidize a pension plan, beyond the old-age security program. If all subsidies were removed from the plan it could not "conceal massive transfer payments and . . . hide its tax-gathering machinery behind a false 'contributory' facade."

Troops Mount Machine Guns In Laos Capital

Dissident Leader Rejects Ultimatum

VIENTIANE, Laos (Reuters) — Laotian military forces armed with machine-guns took up positions in the centre of Vientiane today as the leader of an attempted military coup refused to disperse his troops.

Col. Bouleut Sykosy, who led three companies of Laotian soldiers in an attempt to seize control of the capital Sunday night, today defied an ultimatum by Laotian military leaders to withdraw his troops from the city.

The ultimatum expired at 1 p.m. despite efforts by U.S. and British military attaches to persuade Bouleut to abide by an agreement reached in talks held at the residence of Premier Prince Souvanna Phouma Monday.

Bouleut maintained he could not withdraw his troops from the city until pressure from the military chiefs ceased.

Asked what he was going to do, he replied: "Nothing. Wait until the pressure is off."

WANTS GUARANTEE

Diplomatic sources said Bouleut wanted a guarantee of his own safety and that of his troops.

Before the ultimatum expired, troops outside the sport stadium where Bouleut has his headquarters manned heavy machine-guns.

Bouleut, whose troops were holding out at Wattay Airport, charged that Gen. Kouprasith Abhay, military commander of Vientiane, broke an agreement to allow the rebel forces to withdraw to the stadium headquarters.

The coup, which was regarded as being directed at the army rather than the government, was reported to have fizzled out 15 hours after it started Sunday.

Following a meeting at the premier's residence, Bouleut agreed to withdraw his troops to the village of Ban Na Ly, 15 miles from the capital.

He said his only aim was to make the position of the army stronger.

LABOR GOV'T SHOULD QUIT —TORY LEADER

LONDON (AP) — Former prime minister Douglas-Home called amid uproar in the House of Commons today for the Labor party to resign from power.

The clash centred on Prime Minister Wilson's performance in his party's first 100 days of power.

Douglas-Home, the Conservative party leader, recalled the Labor pledge of 100 days of dynamic action and declared: "The dynamism of which the prime minister spoke has been the dynamism of the bull in the china shop."

He read out the Conservative's censure motion to be voted on tonight. It deplored "the hasty and ill-considered actions of the government during their first 100 days in office" and proclaimed "no confidence" in Labor's ability.

Mine Blast Kills 20 In France

LENS, France (AP)—An explosion rocked a coal mine near here today, killing at least 20 miners. Another miner was missing and mine officials said there was little hope he was alive.

The blast came at the 2,200-foot level as a small, off-hours crew was at work.

The disaster probably would have had far greater proportions except that it was a regular off-time period for the 200 miners who usually work the coal face. A small crew of miners was on duty preparing for the regular shift to go down.

The mine was equipped with detectors for fire damp, a potentially highly explosive gas which sometimes builds up in coal mines. Mine officials said there was no indication that the fire damp had reached dangerous proportions.

The first alert came from a miner in a nearby gallery who telephoned to the surface saying he had felt a violent blast of hot air and that a cloud of smoke was pouring from the Marthe Gallery where the disaster occurred.

A mine rescue team was immediately sent down and reinforcements followed quickly.

Six bodies were found almost at once. Later 11 other bodies were located.

SKIES CLEAR

Flood Fears Seem Ended For Oregon

By The Associated Press

Flood danger appears to have ended in Oregon with freezing temperatures stopping mountain snowmelt and clear skies reported over much of the state.

State and county officials today began the task of estimating damage in the second major flooding this winter.

Gov. Mark Hatfield said Jonel C. Hill, public utilities commissioner, would head a committee estimating the damage. Hill did the same thing after the December floods.

The weather bureau forecasts continued cool temperatures for the state with clear skies in most areas. The combination of warm temperatures and heavy rain was blamed for last week's floods.

Transportation in the state was gradually being restored to near normal as railroads and highway crews worked around the clock.

TWO WASHOUTS

Union Pacific restored service Monday in eastern Oregon near Pendleton after 300 men, working since last Friday, made repairs at two washouts. Southern Pacific, stopped for a time, was also back in service.

Highway crews were beginning work today clearing Oregon near Tillamook. The highway was in the path of the earth slide that dammed the Wilson River Sunday forcing 600 persons downriver to the sea to evacuate.

Most major highways in the state were open, although U.S. 101 on the coast was blocked by slides at several points.

Russia Tests New Rocket

MOSCOW (Reuters) — The Soviet Union announced today the successful completion of new multi-stage rocket tests which may affect this year's space launch program.

Tass News Agency said a new version of rocket carrier for space objects was launched in the Soviet Union and came down more than 13,000 kilometres (8,100 miles) away in the Pacific with a high degree of accuracy.

WIRE BRIEFS

Khrushchev Missing From Kozlov Funeral

MOSCOW (Reuters)—The Soviet Union's top leaders today attended the state funeral of former deputy premier Frol Kozlov but the man who raised him to power, former premier Nikita Khrushchev, seemed conspicuously absent.

Wilson Still Plans Visit to Canada, U.S.

LONDON (Reuters)—Prime Minister Wilson plans to visit Washington and Ottawa later this month even if the United Nations General Assembly session is adjourned, well-informed sources said here today.

Anti-De Gaulle Outburst at Weygand Rites

PARIS (UPI)—Thousands of demonstrators shouting "Down with De Gaulle" today turned Gen. Maxime Weygand's funeral into the most unruly anti-government outburst since the Algerian crisis of 1962.

TESTING NEW LEGS, Jimmy Donahue, five, waits for taxi to take him to kindergarten as his mother, Mrs. Robert M. Donahue, of Pawtucket, R.I., stands by. Jimmy lost both legs under freight train and is learning to walk on artificial limbs. After near brush with death, Jimmy hopes to become doctor to help other children. (AP Wirephoto.)

CHEERED ON PROCESSION ROUTE

Queen Marks Ethiopia Liberation

ADDIS ABABA (Reuters)—Thousands of cheering Ethiopians lined the route today as Queen Elizabeth drove to a wreath-laying ceremony at the monument commemorating Ethiopia's liberation from the Italians in 1941.

The Queen, accompanied by Prince Philip, wore a peacock blue silk suit and a green and blue hat.

During the four-minute ceremony at the monument the royal couple stood with heads bowed as a military band played the Ethiopian and British national anthems.

After the ceremony the Queen and the Duke of Edinburgh visited Trinity Cathedral and walked down the 18 marble steps leading to the cathedral vault, where they placed a wreath on the tomb of Empress Menen. The empress, wife of Emperor Haile Selassie, died in February, 1963.

Today's program for the royal visitors included a visit to a school, where the Queen accepted a painting by a 15-year-old boy depicting the British Royal Family.

The Queen and the duke also visited the Princess Tsehai Hospital where Ethiopian nurses are trained. They later visited the Haile Selassie University.

The heavy round of engagements today followed the royal couple's arrival in Addis Ababa Monday for an eight-day state visit in return for a visit to Britain by the Ethiopian emperor in October, 1954.

The emperor, who was Britain's guest during the Italian occupation of his country, was at the airport to greet the Queen when she arrived from London.

Resplendent in navy blue uniform with gold braid and a hat plumed with lion's mane, he boarded the jetliner with the British ambassador.

When the Queen stepped out in a pink and white dress and hat and a canary yellow coat, there was a gasp of admiration from the crowd.

Two Ethiopian girls handed her a huge bouquet. The emperor introduced members of the imperial family. A guard of honor saluted.

On the Queen's drive into the city thousands of cheering people lined the road five deep on both sides for five miles.

Guess the groundhog didn't come out. Didn't feel much like it m'self.

★ ★ ★

Thet royal reception outdid one in another country.

★ ★ ★

Let's hope thet actuary ain't a visionary.

Index to Inside Pages

	Page
Trial Told Rifle Held at Head of Victims	2
Tommy Douglas States 'Articles of Faith'	3
Bennett Claimed Eyeing B.C. Telephone	3
Turning Point Reached in UN Over Debt Crisis	5
Last-Minute Attempt to Avert PGE Strike	7

Ask the Times	11	Dear Abby	12	Sports	8, 9
Births, Deaths	13	Entertainment	7	TV, Radio	18
Bridge	13	Finance	6	Weather	5
Classified	13-18	Fisher	5	Why Grow Old?	5
Comics	10	Penny Saver	12	Women	12

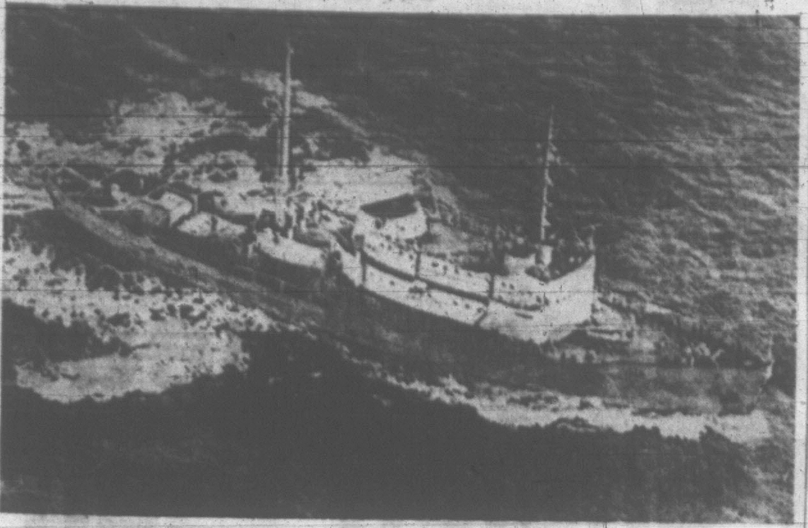

UNDER SURVEILLANCE now by U.S. navy is Russian navy tug Arban which was watched since Friday by Esquimalt based warships which returned today. The Soviet vessel cruised in international waters as close as 35 miles off the coast of Washington. Marine circles speculate the 255-foot deep-sea tug is conducting fisheries or oceanographic research. (AP Wirephoto.)

Striking Longshoremen Ignore LBJ's Plea to Return to Jobs

NEW YORK (AP)—Top officials of the striking longshoremen's union have declined to comply immediately with President Johnson's request that the men return to work in the ports from Maine to Texas where contract settlements have been reached.

Johnson, who relayed his request through Labor Secretary W. Willard Wirtz, also urged early settlements in the other ports.

The situation in Philadelphia, where negotiations resume today after an overnight recess, has been named as a major factor in charting the union's course.

Assistant labor secretary James J. Reynolds conferred here Monday about the president's request with leaders of the 60,000-member AFL-CIO International Longshoremen's Association.

Reynolds, with ILA president Thomas W. Gleason at his side, later told reporters that union officials would make no decision on the White House request until it was certain that ILA locals in Baltimore and Philadelphia had accepted contract terms.

APPROVED CONTRACT

A short time later, word came that 4,000 ILA members in Baltimore had approved a four-year contract by a vote of 1,879 to 468. The contract is a revision of the one defeated last Wednesday 1,371 to 1,016.

For many years, the ILA has had a policy of not allowing its men to work in any port until locals in all ports reached agreements.

In addition to Baltimore, the ports where the ILA has reached agreements with the shipping and stevedoring companies include New York, New Orleans, Boston, Norfolk, Va.; Baton Rouge, La., and Mobile, Alabama.

In addition to Philadelphia, the major unsettled areas are Galveston, Tex.; Miami, Fla., and Hampton Roads, Va.

Rifle Held At Head Of Victims

Pathologist Testifies At Non-Capital Trial

NEW WESTMINSTER (CP)—A pathologist testified Monday the bullets that killed three Surrey youths as they camped beside a lake north of Mission were fired with the rifle muzzle in contact with their heads.

Dr. J. C. Coady, testifying at the non-capital murder trial of Dalton Grey, 24, of Surrey, said the remainder of the shots were fired from a distance.

Grey is charged with the murder of Donald Kehler, 19. Kehler and his companions, Rodney Wiren, 19, and Tony Webster, 18, were found dead last July. Each had been shot numerous times in the head.

NINE BULLETS

Dr. Coady said Kehler had nine bullet wounds in the head and neck. Some of the bullets were fired with the rifle in contact or within inches of his head. The others were fired at a distance of over three feet.

He said three of the five bullets found in Webster's body had been fired with the rifle touching the head.

The pathologist said Wiren was shot three times at close range and died mimmediately. He fixed the death of the three at approximately midnight July 11.

COMPARED FRAGMENTS

Sgt. N. P. G. Schiml, an RCMP ballistics expert, said he compared bullet fragments taken from the heads of the victims with five bullets taken from a block of wood found at the Kehler home.

He said that four of the bullets used in the killings "could probably" have been fired from the same rifle which fired the bullets in the block of wood.

However, Sgt. Schiml said only one of the five bullets taken from the wood was suitable for comparison and even that provided limited identification.

The trial continues.

UNION FUNDS TO BE PROBED BY SENATORS

WASHINGTON (AP) — The U.S. Senate investigations sub-committee said today it is looking into huge union welfare pension funds which rarely pay any benefits and the suspected role of racketeers in the failure of some federally-insured banks.

Its plans for hearings on these and other matters were disclosed in a letter from chairman John L. McClellan (Dem., Ark.) to the Senate rules committee asking approval of a $435,000 budget for the year ahead.

The letter said staff investigators were checking into a number of labor union welfare-pension funds whose wage-earning employee members "rarely receive any benefits or annuities" but whose administrators do profit.

DIEFENBAKER

Continued from Page 1

last Thursday that he had set teh date for a parliamentary caucus a scant four days before the House resumes, some recalcitrant Tories feared their chances for a real confrontation on the leadership might be lost as they were before the defeat of the Tory government two years ago.

RALLIED CAUCUS

At that time, Defenbaker eloquently backed by Alvin Hamilton and Senator Grattan O'Leary, rallied the caucus enthusiastically to squelch the attempted palace revolt led by then Trade Minister Georges Hees.

Although several Tory members, other than the Quebec Group, have now spoken out for a leadership convention, it is generally agreed that Diefenbaker has the majority of his members behind him, particularly those from the west.

It was felt that if Camp failed to call a meeting before the parliamentary caucus the rebel Tories would be headed off at the pass.

Now that the meeting is slated for the weekend Balcer and others will have their chance to judge what real support they have.

One source suggested that a final attempt might be made on the weekend to gather a select committee of the executive together ot try to persuade Diefenbaker he should resign, and thus avoid an open and bitter confrontation.

Whatever the results, Camp himself has not publicly written off Diefenbaker as the man for the job at this time.

On a weekend television program he said he "wouldn't bet against" a Diefenbaker win if an election were called tomorrow.

ANNUAL CHALLENGE

The weekend showdown is taking on the characteristics of an annual challenge to the Tory leader.

In the first week of February, 1963, Douglas Harkness resigned as defence minister in the Diefenbaker cabinet, the government was defeated, an election was called, and Hees and Pierre Sevigny resigned their portfolios following a party caucus.

In the first week of February, 1964, Diefenbaker was again challenged by a group of critics on the floor of the Tory annual meeting. He countered them head-on by asking for a delegate vote which overwhelmingly confirmed his leadership.

And now, in the first week of February, 1965, he faces basically the same group of dissidents in closed session of the executive.

'RESPECT NEW FLAG'

Legion Loses Gallant Fight

OTTAWA (CP)—The Dominion president of the Royal Canadian Legion says legion members should "accept and respect" the new red and white maple leaf flag of Canada, though they may continue to fly the Canadian Red Ensign over legion halls and headquarters.

Fred O'Brechet, in a signed editorial in The Legionary, national magazine of the Royal Canadian Legion, says the veterans body spearheaded the fight to retain the Ensign as Canada's national flag, but Parliament decided otherwise and the Queen has approved the new flag.

"In a few short weeks . . . the Canadian Red Ensign will be hauled down and the new flag hoisted on dominion government buildings and installations everywhere.

"It will be a day of poignant sadness for many loyal Canadians who sincerely love the Ensign. But as loyal and law-abiding Canadians they will accept and respect the new emblem which their Parliament and sovereign have proclaimed as the national flag of Canada."

The editorial notes that the legion, at its 1964 Dominion convention in Winnipeg, adopted the Ensign as the legion's official flag. On this basis, "it is perfectly lawful" to continue flying the Ensign on legion buildings, "and in fact any structure other than Dominion government buildings and properties."

An editor's note following the editorial says the Ensign has been removed from the front cover of the magazine and replaced by the legion's badge in full color. This was done by direction of the Dominion executive council.

Mr. O'Brecht says the legion conducted its fight for retention of the Red Ensign "through every legitimate means."

"It was a gallant and a fair fight, one of which the legion can always be proud. That it did not succeed was in large measure due to the unfortunate fact that the flag issue became a political party matter—a field into which the legion as a non-partisan organization could not and would not enter."

'Brain Drain' Held a Myth

VANCOUVER (UPI)—UBC president John Macdonald calls the so-called Canadian student "brain drain" to the U.S. a myth.

Dr. Macdonald said in his annual report Monday that nine out of 10 UBC students remain in Canada, and seven out of 10 stay in B.C.

"The developing provincial and national economies increase the prospect of keeping more and more of our trained people at home," he said.

It has often been said most students taking physics courses take off for the U.S. for jobs.

"Few think of Canada as a country deeply involved in nuclear problems, yet of the 84 PhDs in physics who have settled into permanent occupations, 59, or 70 per cent, have remained in Canada.

"Of these, 32 are teaching in 19 universities from Victoria to Newfoundland."

Guaranteed Comfort with AUTOMATIC OIL HEAT
• Free Estimates
• 5-Year Financing
ISLAND PACIFIC OIL LTD.
1676 DOUGLAS ST.
EV 6-2471

Stability For Viet Nam Bundy Aim

WASHINGTON (AP) — President Johnson is dispatching McGeorge Bundy to Saigon to confer with Ambassador Maxwell D. Taylor on South Viet Nam's political turmoil and anti-Communist war.

Bundy, top White House foreign policy adviser, leaves late today and will return sometime next weekend.

A White House announcement late Monday on Bundy's trip followed a high level meeting held by Johnson.

In sending Bundy to Saigon, Johnson is understood to want a detailed, first-hand report on the prospects for developing political stability in the South Vietnamese government which only last week suffered another in a long series of overturns.

Bundy also may discuss with Taylor whether his own ability to carry out U.S. policy has been impaired by his disputes with Lt.-Gen. Nguyen Khanh, South Vietnamese strongman who engineered last week's coup. The White House and state department have declared Johnson's "full confidence" in Taylor and his intention to keep Taylor in Saigon.

RC Cardinals To Lose Cloaks

VATICAN CITY (Reuters)—Cardinals of the Roman Catholic Church will soon discard their traditional scarlet silk cloaks in a move seen prompted by progressive elements in the church, it was revealed today.

Vatican sources said Pope Paul will order cardinals to renounce their famous cappa magna cloaks when he creates 27 new cardinals Feb. 22, among them Archbishop Maurice Roy of Quebec.

THIS WORLD OF OURS

People and Things

(Times News Services)

BOSTON—Percy Tarport is a race horse but he probably feels more like a sea horse.

The bay stallion, a three-year-old trotter, was hoisted aboard a British freighter at Sydney, Australia, last Dec. 2 for shipment to the United States.

The ship, the SS City of Brisbane, put in at several U.S. ports but Percy Tarport could not be unloaded because of the longshoremen's strike.

A veterinarian boarded the ship at Norfolk, Va., and gave Percy blood tests. When the freighter arrived here Jan. 10, Percy was examined by U.S. agriculture department inspectors and veterinarians.

But Percy remained shipbound because the port was strikebound.

Then the freighter sailed for Halifax, N.S., to unload 800 tons of frozen meat. Percy made the trip. He had no choice. Two deck officers, Laurence McCrory, 19, Belfast, Ireland, and Adrian Luckett, 17, of Norwich, Eng., were assigned the chore of wet nursing the horse halfway round the world.

"We'll be glad to see him go ashore—for his own sake," said McCrory.

Percy eventually will get to his new home, Delvin Miller's Meadowland Farm, near Pittsburgh. But for the time being, at least, he is a horse without a country.

* * *

NEW YORK—Like any dutiful daughter, Linda Hope springs eternally to the defence of her globe-girdling, golf-addicted father, Bob Hope.

Linda

But in true Hope tradition, she never lets sentiment stand in the way of quip.

For instance: "He's now busy working on a TV show and trying to give time to his true profession, golf. He hates to let work interfere with golf, you know."

Not long ago, she accepted for her father a Foreign Press Association scroll for the best television comedy series, and said: ". . . I'm one of Dad's biggest fans—especially on TV. It's one of the few times I get to see him in the house . . . This is one father a daugher can really look up to. He's always flying."

Tall and slim, with hazel eyes and short dark blonde hair she combs back severely, 25-year-old Linda looks like a clean-cut, well-scrubbed, tweedy English girl. She is the oldest of the four Hope children—all adopted when they were a few weeks old.

"If I had any trouble adjusting, I was too young to know," she said in an interview.

Life with father, she explains, is never dull.

* * *

NEW HAVEN, Conn.—Yale students have won a fight for daily visiting privileges for women.

Students now may have women visitors in their college rooms seven days a week instead of only on the weekends.

* * *

LONDON—Two performances scheduled by American pop singer P. J. Proby, whose pants split on stage again Sunday night, have been cancelled by his British promoters.

The curtain was lowered on Proby Sunday when his pants came apart at the seams during a performance in Luton, north of London.

Proby's pants popped Saturday night and the night before that during performances in South London.

He denied it was a stunt.

"Are you out of your mind? This incident could easily kill my career."

Proby's manager said a chain of movie theatres has decided to bar the performer and that various theatre owners were considering a similar move.

Proby suggested that henceforth his costumes be made of plastic.

* * *

TORONTO — Elmer Sopha (Liberal—Sudbury) said in the legislature Monday the CBC television late night news suffers in authenticity because its announcer also does toothpaste commercials on TV.

"I'm one of those who have looked with some disfavor on Earl Cameron selling toothpaste on the CBC," Mr. Sopha commented.

He said Mr. Cameron was required to "tell lies" about the particular brand of toothpaste, and this "detracts from the authenticity of the 11 o'clock news."

B.C. TOTAL SECOND HIGHEST IN SIGNING CHURCHILL BOOK

OTTAWA (CP)—Close to 33,000 Canadians have signed books of remembrance for Sir Winston Churchill in various centres across Canada.

Toronto was the city with the most names registered, 7,177 according to figures supplied by British government offices. A book that alternated between Vancouver and Victoria was next with "more than 5,000."

RC Teachers Continue Walkout

QUEBEC (CP) — Fourteen suburban Roman Catholic school commissions hit by a teachers' walkout demanded today that the teachers end their "irregular" tactics and return to work immediately.

The demand came as some 550 teachers headed into their second day of "study sessions" which have closed schools in the surrounding district and left 15,000 French-speaking students on an unscheduled holiday.

The teachers called the "study sessions"—their way of getting around the fact they can't legally strike—in a bid to force their salary dispute with the commissions to a showdown.

The teachers claim a November arbitration board report, recommending their salaries be increased to parity with Quebec City levels, is binding on both sides and must be implemented. The commisisons, on the other hand, are contesting the arbitration board findings in superior court.

A spokesman for the commissions said following a closed-door meeting Monday night that, should the teachers refuse to return to their classrooms, the commissions reserve the right to take all steps open to them under the law. These steps were said to include cancellation of individual teaching contracts or general decertification of the teachers' syndicates.

DISCUSS REPORT

There was no immediate reaction from the teachers. But a spokesman said the "study sessions" would continue today to discuss the report of the Parent royal commission on education.

In Montreal, meanwhile teachers involved in a similar dispute scheduled another meeting tonight to discuss the state of their negotiations. This group already has voted to call "study sessions" if necessary, but as yet has given no sign of actually leaving the classrooms.

More than 200,000 English and French-speaking students would be affected by a school shutdown in the Montreal area.

A spokesman for the Quebec suburban commissions said they feel the use of "study sessions" creates a false impression among the public by disguising an illegal act. These acts were prohibited by law, he said, and condemned by all.

Congo Election Dates Announced

LEOPOLDVILLE, The Congo (AP)—Congolese national elections will be held from March 18 to April 3, the government announced today.

A government communique said voting would take place at intervals in the six weeks' period in the various provinces to allow electoral commissions to visit the localities.

Indonesia Working On A-Bomb

JAKARTA (AP)—The director of Indonesia's army arsenal said today about 200 scientists are working to make the country's first atomic bomb. He promised a "surprise" at the armed forces day celebration in October.

The officer Brig.-Gen. Hartono, also said Indonesia this year will produce guided missiles "whose damaging abilities are superior to those of other countries." His statements were distributed without elaboration by the official Antara news agency.

Hartono said last November that Indonesia would explode an atomic bomb in 1965 and that it had begun surveying the possibility of producing intercontinental ballistic missiles. His statements last year came shortly after a reported successful launching of Indonesian-made rockets for artillery and infantry use.

Indonesia has an atomic reactor in Banund West Java, which was obtained from the United States. Another reactor now is under construction with Soviet aid at Serpong, 44 miles southwest of Jakarta. Both reactors were said to be for peaceful purposes.

Judge Sworn In

VANCOUVER (CP) — James Allen Macdonald, whose father was once chief justice of the B.C. Court of Appeal, was sworn in Monday as a judge of the county court. He was welcomed to the bench by representatives of the Vancouver Bar Association, the B.C. Law Society and the Canadian Bar Association.

UP TO 10 YEARS TO PAY
NO MONEY DOWN
Furnaces by Cyclos and Lincoln
Automatic OIL HEATING
Fully Guaranteed Installation. You Pay Only 3% Interest
Cyclos
Sales and Service Call D. H. Carter
4099 Tuxedo GR 9-1151

Burning Rectal Itch Relieved In Minutes

This Special Hemorrhoid Remedy Contains a Unique Healing Substance That Relieves Pain As It Shrinks Hemorrhoids

One of the most common afflictions is a condition known as "Itching Piles". It is most embarrassing for the sufferer during the day and especially aggravating at night.

If you want satisfactory relief—here's good news. A renowned research laboratory has found a unique healing substance with the ability to promptly relieve the burning itch and pain. It actually shrinks hemorrhoids. This substance has been shown to produce a most effective rate of healing. Its germ-killing properties also help prevent infection.

In one hemorrhoid case after another "very striking improvement" was reported. This improvement was maintained over a period of months! Among these sufferers were a wide variety of hemorrhoid conditions—even cases of long standing.

This was accomplished by a new healing substance (Bio-Dyne)—developed by a world-renowned research institution. This substance is now obtainable in *ointment* or *suppository* form known as *Preparation H*. Ask for Preparation H Suppositories (convenient to carry if away from home) or Preparation H Ointment with special applicator. Available at all drug counters. Satisfaction or your money refunded.

PRINCESS ANNE
. . . a new kind of royalty?

Britain's princess is breaking the Royal rules and setting eyebrow-raising precedents. Does this herald a new and different kind of British Royalty? In this week's Star Weekly, the first of a two-part series describes Britain's number one teenager and her life at home and at school, both of which are proving to be most *unlike* those of her Royal ancestors. A fascinating closeup of the Princess as she *really* is!

ALSO THIS WEEK: Terror in a Canadian prison ☆ The Star Weekly's $25,000 All-Star Hockey Contest ☆ Complete spy novel ☆ Cash-WordS

IN THIS WEEK'S STAR WEEKLY

North American Life Reports

ENHANCED PROTECTION contributed to record year

This new concept of life insurance protection accounted for 44% of the Company's new sales to individuals and contributed to a year of remarkable growth in 1964.

Today, the holders of more than 249,000 individual policies and 198,000 group certificates are building future security for themselves and their beneficiaries through the Company's wide range of products and services.

HIGHLIGHTS OF THE 84TH ANNUAL REPORT

New Assurance and Annuities	$ 454,792,948
Increase $85,999,365	
Assurances and Annuities in force	$3,306,746,955
Increase $329,537,732	
Benefit Payments and Provisions	$ 67,580,489
Increase $3,873,989	
Total Assets	$ 470,265,715
Increase $36,149,538	
Net Earned Interest Rate	5.55%

A copy of the complete Annual Report for the year 1964 is available on request

NORTH AMERICAN LIFE ASSURANCE COMPANY

F. J. ADAMS, C.L.U., Manager
205 Scollard Bldg., 1207 Douglas Street
G. W. CONNOP, Group Manager

'NATIONAL UNITY, INDEPENDENCE AND ECONOMIC SELF RULE'

NDP Leader States 'Articles of Faith'

By JIM HUME

Tommy Douglas bounced into Victoria Monday with a gleam in his eye, the scent of an election in his nostrils and a new creed for Canadians.

The national leader of the New Democratic Party has already forecast a general election in June.

When he addressed 250 members of the Victoria Men's Canadian Club at the Empress Hotel he left no doubt that he was ready for the fray.

Mr. Douglas did not give a political address. But following the meeting he admitted that the next election would probably be fought on the issues he mentioned.

Stressed National Unity

National unity, Canada's independence from the United States and the return of economic power to Canadians, were the three points he stressed.

For good measure he recited his new "articles of faith" for Canadians composed in a "few spare minutes" last Saturday in his Burnaby home.

"I believe in Canada.

"I have faith in its future and am dedicated to its destiny.

"I believe that this country has the potential for greatness, not only in material terms, but also in the things of the mind and spirit.

"I believe that the ingenuity of our minds and the labor of our hands applied to our vast resources can give Canada a standard of living and a quality of life far beyond our fondest dreams.

"I believe that the only thing we need to doubt is doubt itself. With faith in ourselves and a sense of national purpose we can unite all Canadians—labor and industry, farmer and city dweller, Catholic and Protestant, Gentile and Jew, French speaking and English—in a great crusade to make Canada a land where the good things of life will be enjoyed by all.

Sing O Canada With Pride

"I believe that a prosperous Canada can be a mighty force for peace in a troubled world. We seek no military conquest or territorial aggrandizment. Instead we shall use the many gifts providence has bestowed to help nations less fortunate than ourselves and to wage constant war against poverty, ignorance and disease the world around.

"I believe that if we accept this article of faith and put it into practice, the day will surely come when our children and our children's children will sing with pride 'O Canada, . . . with glowing hearts we see thee rise the true north, strong and free . . ."

Mr. Douglas recited his new creed for Canadians at the end of a 30-minute speech devoted entirely to the theme of national unity and the acceptance of French and British cultures.

"Canada was born in defiance of geography and economics," Mr. Douglas said. "We built a nation against all the laws."

Mr. Douglas stressed that the early nation of Canada was formed when the Empire Loyalists fled from the United States and settled in Upper Canada.

"They quickly joined hands with the French-Canadians of lower Canada," he added. "At that time they had nothing else in common but a desire to retain their identity. It may be that a similiar alliance will serve us again."

The Socialist leader said there was no doubt in his mind that "a nation so conceived could survive, retaining the traditions and culture and background of the British and French instead of being absorbed in the melting-pot process.

We Have Many Assets to Offer

"We have many intangible assets to offer," he said. "The contributions of bilingualism and biculturalism are distinctive. There may be something to be said for the melting pot which destroys old cultures and places everyone in a common mould.

"But there is also something to be said for keeping the cultures we have," he added. "We shall be richer for the diversification."

Mr. Douglas said he had no illusions about the difficulties facing Canada in the future.

"Diversity can be troublesome," he said. "Trying to build (on it) can be difficult. But if we succeed we will build a rich heritage and make a contribution to world culture much better than the melting-pot."

Mr. Douglas said he disagreed with those who felt that the only future Canada had was in amalgamation with the United States.

"They have many things to be admired in the United States," he told the intent audience. "But so have we. A system of democratic government with great flexibility where any citizen, regardless of color or creed can seek public office; a concept of justice and freedom from Britain and France well worth preserving. We have never had a McCarthy era in Canada . . . it is impossible and always will be while we have freedom . . . of press and pulpit."

Canada's independence in foreign affairs enabled the Dominion to make a greater contribution on the world scene that could be made if "we were part of the United States" Mr. Douglas said.

We Thought Cuba Trade Right

"We have traded with Cuba and with Red China, not just to make money, but because we thought it was right to do so," he stated, and went on to say: "It has been a good thing for the United States to have us so."

Mr. Douglas said it was also a good thing for the United States to "have a friendly neighbor, but not a subservient neighbor. A helpful neighbor, but not a satellite."

On more tangible issues the leader of the NDP claimed that it was an illusion held by many that union with the United States would bring instant prosperity.

"There is an illusion that if we joined the U.S., all of us would be rich and all our cities would suddenly become like New York," he said.

"We should remember that the United States already has a vast industrial heartland," he reminded the listeners. "And that the U.S. has never believed in a planned economy.

"Look at Dakota and the southern states . . . their main function is to supply men and materials to the great heartland. (In those states) we see declining manpower and declining resources . . .

"If we joined the United States they would not rush in to Canada to build great factories, they already have their industrial complex. We would become just suppliers of raw materials.

"After all why should they maintain the automobile industry at Windsor when just across the river are the great factories of Detroit able to supply all the needs of the nation?"

Mr. Douglas said that already Canada shipped too many raw materials to the United States when "we should be shipping out processed products."

"The real future of Canada does not lie in becoming a periphery state with maybe 10 or 12 seats in Congress," he said. "Our future lies in developing our own industries and manufacturing our own goods."

Greater Exchange of Goods

Stressing that he was not advocating isolationism, Mr. Douglas said: "On the contrary I am advocating a greater exchange of goods. The real test is the crisis of power. We must keep the right to make our own economic decisions, to develop our new resources, to develop new products made in Canada by Canadians."

Mr. Douglas said he accepted and recognized the targets set for Canada in the recent study made by the Canadian Economic Council.

- The creation of 1,500,000 new jobs for Canadians.
- An increase of 5½ per cent in the gross national product.
- The reduction of the ranks of the unemployed to 3 per cent of the labor force.

He said he was confident that these objectives could be reached if Canadians "had faith" in the future of their country and "dedicated their lives to its destiny."

★ ★ ★

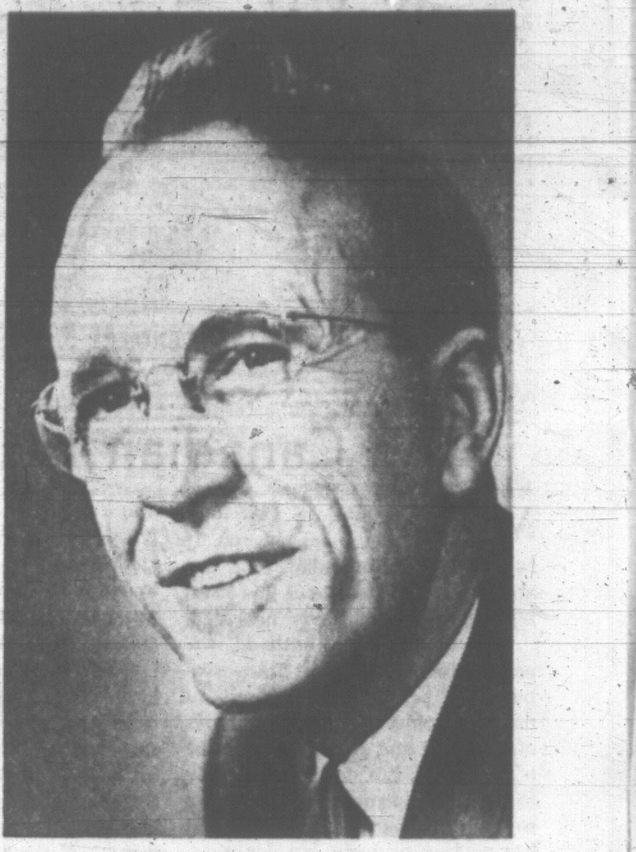

NDP LEADER TOMMY DOUGLAS

★ ★ ★

PREMIER BENNETT MAKES TOMMY DOUGLAS WELCOME

Premier Bennett led the desk-thumping applause Monday when national leader of the NDP party, T. C. Douglas, sat as a guest in the B.C. Legislature.

Mr. Bennett then rose and welcomed Mr. Douglas to the legislature and later walked across the floor to chat with Mr. and Mrs. Douglas while they sat behind the NDP benches.

NDP MEMBER CLAIMS

Bennett Eyeing B.C. Telephone

The provincial government is planning to take over B.C. Telephone Company "within the year," Gordon Dowding (NDP—Burnaby) said Monday in the legislature.

He said the government backbenches did not know that the B.C. Electric was to be taken over "and they don't know this government is projecting this takeover within the year," he said.

"I have pretty good sources for that information and the premier knows it," Mr. Dowding said.

He would not divulge his source but outside of the legislature he told reporters it came from someone close to "the eminence behind this government—the man who controls its thinking."

Asked if he meant premier's financial braintruster Einar Gunderson, Mr. Dowding said he would not say anymore than he had.

TWO METHODS

He also said there were two ways in which the provincial government could take control of the company despite its federal charter.

It could try to buy up the common stock of the company—currently evaluated at about $153 million—or it could expropriate the physical plant of the company and pay compensation. The assets currently are evaluated at $305 million, "only half of that of the B.C. Electric," Mr. Dowding said.

In the house he said that the company, a subsidiary of General Telephone and Electric Corporation of New York, had made a profit of more than $85 million in the past decade in B.C. while charging rates almost double those of government telephone agencies in Alberta, Saskatchewan and Manitoba.

TAKING CREDIT

Mr. Dowding also said Premier Bennett was improperly being given credit for the Peace River project takeover and its development as a publicly owned power scheme.

"The late (A. E.) Dal Grauer (president of B.C. Electric) saved the Peace River for public low-cost power by refusing to put his name on the deal the Wenner-Gren people were trying to sell him.

"We can thank Mr. Grauer and B.C. Electric for saving this province and making the promoters pack their bags and get out—but they took $8 million with them."

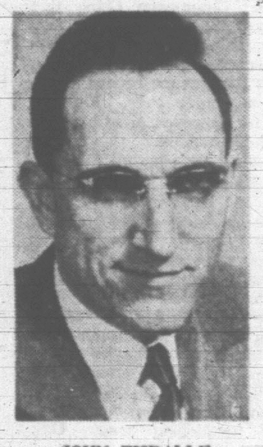

JOHN TISDALLE
. . . raps ferry bosses

PETITION ASKS SALES TAX EXEMPTIONS

A petition of almost 10,000 signatures asking sales tax exemptions to student clothing and certain household items was tabled in the legislature Monday by Mrs. Lois Haggen (NDP — Grand Forks-Greenwood).

She said in her argument that the present size limits on children's clothing exemptions were unrealistic and a hardship to larger families.

The petition was circulated by the Women Against High Prices Committee which recently lobbied MLAs for the exemptions.

Purify Our Sewage Urges Saanich MLA

Wider use of sewage treatment plants for residential subdivisions was strongly urged in the legislature Monday by John Tisdalle (SC—Saanich).

Mr. Tisdalle said the government should investigate successes with a fully-enclosed system used in some places such as the Arctic in which domestic water is purified and re-used many times.

Mr. Tisdalle also said the official ban on discharge of treated effluent from more common sewage treatment plants into streams such as Colquitz Creek should be reviewed.

"I noticed (last summer) that the whole of Colquitz Creek had been turned into a slimy green mess and it smells pretty strong."

FLUSH CREEK

Mr. Tisdalle said discharging treated effluent "would at least help to flush (Colquitz Creek) out."

Mr. Tisdalle criticized the provincial highways department for failing to start re-construction of the north end of Patricia Bay Highway immediately while awaiting results of a traffic survey.

He said the traffic problems created "on this one-way street with two lanes" resulted from the government ferry service so the government should widen it to four lanes.

"The provincial government has created these problems and it should be prepared to move in and provide the arterial routes needed," he said.

A program of driver training for youths and establishment of a permanent motor vehicle testing station "perhaps in conjunction with a new motor vehicles branch building should be built in Greater Victoria."

LIST TROUBLES

He criticized the management policies on the government ferries, revealing that ferry employees have a list of 137 grievances that have not been settled.

"They (management) better get down off the observation deck and find out what is going on in the engine room and kitchen," said Mr. Tisdalle.

Mr. Tisdalle also found fault with the province's trade and publicity office in San Francisco operated by former agriculture minister Newton Steacy.

He said in a recent trip there he found that workers in stores only a half a block away did not even know of the existence of B.C. House.

Mr. Tisdalle said the bacteria level of 140 parts per million which is used to shut down oyster and clam fisheries here was creating an unfair hardship because local producers were in competition with U.S. producers who were permitted to operate in waters with counts up to 500.

He said the Capital Improvement District Commission should begin spending money in Saanich—particularly to develop the marine drive around the perimeter of the peninsula.

Rotary Scheme Given the Nod By Foresters

The provincial forestry department may donate hundreds of trees for beautification of Patrica Bay Highway as a service clubs' project.

Government officials have indicated interest in the project proposed by the Victoria Rotary Club.

Once the route of the new four-lane highway is disclosed, the club has suggested the highways department section off the 20-mile distance into 40 segments.

Beautification of each segment would be undertaken by individual service clubs and other community groups, involving planting of trees and maintaining a lawn.

B.C. MEDICARE 'BOGUS, PHONY'

Douglas Denounces Bennett Plan

GORDON GIBSON
. . . idea man

Alberta and Ontario have already been sold a bill of goods on their medicare schemes and British Columbia is ready to swallow the same line.

Tommy Douglas, national leader of the NDP, told 400 people at a special banquet Monday night that "these beggar-bowl schemes are just designed to stop comprehensive medicare".

Between standing ovations the slightly hoarse Socialist leader said he was disgusted with the suggestion that "these insurance-company - controlled medical plans were the first step towards comprehensive medicare".

"If they were first steps I wouldn't mind," he said. "But if they were indeed first steps they would be granting free medical care to the aged and to children under six. But they are not first steps. They are bogus, phony plans designed to forestall comprehensive medicare so that we will never get the real thing."

TWO-YEAR FIGHT

Warming to his subject he stated that the insurance companies had fought for two years to prevent the Canadian pension plan.

"It would appear that they have now lost that battle," he said. "But they have now turned to more subtle ways to stop comprehensive, government-run medical care plans.

ALBERTA PLAN

Mr. Douglas noted that the Hall Commission on medical services had condemned the Alberta medical plan as degrading and humiliating.

"Just a few days ago in a speech at Winnipeg Mr. Justice Hall said rather significantly that the people who recommend a means test (before medical benefits can be received) are those who will likely never have to take one," Mr. Douglas said.

The NDP leader, first elected to the House of Commons 30 years ago next October, pledged that his party would fight to get medicare legislation approved as soon as the House resumes its sitting Feb. 16.

He also promised to continue to press for action in Ottawa until the government did something about solving the crisis being brought about by automation.

"Already automation is displacing 4,000 workers a month in this country," he said. "We have to give serious study to the problem and find a solution."

SOME METHODS

Mr. Douglas suggested some methods he would adopt if his party ever forms the Canadian government:

- Raise the exemption level for the family man paying income tax.
- Lower the pension age to 65 without means test and raise pensions to $100 a month.

"This would mean that people who now cannot afford to buy things would become consumers," he said. "And that is what this country needs, more consumers. With more money spent on consumer goods more people would be employed producing those goods."

Mr. Douglas said he would also like to see instituted a move to get Canadian saving invested in developing industry and resources so that "we could eventually buy back control of the Canadian economy."

Hawaii Holiday Grant Proposed To Improve Homeowner Bonus

A full gallery turned out to hear outspoken Gordon Gibson (L—North Vancouver) in the legislature Monday and he did not disappoint them.

But he surprised the other MLAs—winning several rounds of applause from the government benches and none from any opposition member.

In a speech studded with repeated praise for Premier W. A. C. Bennett, Mr. Gibson told him how to outdo the home-owner grant—by offering everyone a Hawaiian grant!

He said a group of Hawaiian investors he knows would gladly give the provincial government between 20,000 and 30,000 acres solely for the chance to have a timber licence to support a 1,000-ton-daily pulp mill in B.C. "on exactly the same conditions as everyone else would have."

PAID HOLIDAY

He said this would enable the Premier to offer a month's paid vacation in Hawaii to every British Columbian every five years.

"Think what that would mean to the elderly people alone. Why it would be better than the home-owner grant," he said.

Mr. Gibson said the scheme would relieve the Premier of another worry—what to do with the Prince Rupert ferry, due to start next year, during the winter months when there would be little tourist traffic.

"It could run north during six months of summer and south (to Hawaii) the other six months."

(Outside the house, Mr. Gibson said he made the suggestion to point up the fact that outside groups would be willing to pay considerably more for timber licences than they do now. He said the land offer was genuine.)

Mr. Gibson, a millionaire logger, said the legislative committee on forestry should be given a specific assignment to help Lands and Forests Minister Ray Williston evolve a formula for bringing more revenue into provincial coffers from the forests resource.

"We're just getting about half enough out of our forest industry," he said.

"We have a very fine minister but he needs more help. These other men he's dealing with have had far more experience in how to make a buck . . . and they're winning the game."

In other portions of his speech—which Mr. Gibson himself said sounded like a government backbencher currying favor in the hopes of obtaining a cabinet post—he said he had travelled through the province visiting the Peace and Columbia River power sites.

"I want everyone in B.C. to know that (the Portage Mountain Dam on the Peace) is a monument to this government and especially a great monument to the premier because he was the driving force behind it. It's so big every pyramid in Egypt could be put in a pocket of it—it's just stupendous."

HONOR PREMIER

He said either the dam or the lake it will create should be named after Premier Bennett.

Referring to the Pacific Great Eastern Railway, he said:

"It's very well run and it is getting better each year. If I or any member knocked it at some time, our imagination was not good enough . . . whether it is making money or not is not the issue because it is bringing prosperity to B.C."

Mr. Gibson said there was genuine fear that sooner or later political influence would affect a provincially-controlled bank.

Mr. Gibson said the government was overlooking "a goldmine" because it insisted on soft-drinks being served in the Barkerville saloon and the dancing girls in the reconstructed mining town tourist had had authentic clothes but not "the right gleam in their eyes."

SACRIFICE SALE
DRASTIC DISCOUNTS
TELMAC
NO MONEY DOWN

STOMACH ACIDITY
now you have it!
now you don't!
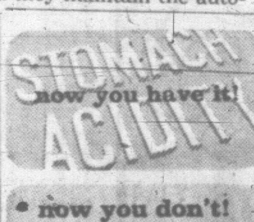

stomach acidity
is relieved so fast with
NEW IMPROVED TUMS
Fresh mint taste! Improved buffering action! Easy to take anywhere. In the same familiar handy rolls, economical 3 roll box and 100 tablet family bottle.
Now, more than ever, it's TUMS for the TUMMY!

COMET
BUY OR LEASE
A BRAND NEW

FROM
$2695
INCLUDING
Electric wipers, sun visors, fresh air heater, arm rests, color keyed interior, seat belts, 114.5" wheel base and many other exclusive Comet features.
Victoria's Exclusive Ford Factory Credit Dealer
SUBURBAN
3377 DOUGLAS at Saanich Rd., EV 6-6131

$50,000.00
BROADLOOM SALE
Starts 8:30 a.m.
THURSDAY
A February Sale
Feature
737 Yates St.
EV 2-5111
Free Parking
Standard FURNITURE

Victoria Daily Times

Established 1884

Published every afternoon except Sunday by the Times Publishers Limited, 2631 Douglas Street, Victoria, B.C. Authorized as second class mail by the Post Office Department, Ottawa, and for payment of postage in cash. The Canadian Press is exclusively entitled to reprint the local news published herein.

BRIAN TOBIN, Editor — W. ARTHUR IRWIN, Publisher — LESLIE FOX, Managing Editor

TUESDAY, FEBRUARY 2, 1965

The Canadian Identity

MR. T. C. DOUGLAS HAS DElivered his Canadian credo. It is a statement of belief that will appeal widely to people of this country, regardless of party or creed.

He declares his faith in the nation and its future. Its potentials can be realized not only in material achievement but in things of the mind and spirit. Canada, he is convinced, can develop in a way to help less fortunate countries, as well as all its own people. And it has nothing to doubt but doubt.

The leader of the New Democratic Party has given his answer to those who see an inevitable merging of Canada into the United States. Interdependence he accepts, co-operation and close ties between good neighbors—but not submergence of the Canadian identity.

The nation of Canada sprang, he notes, from two peoples, French-speaking and English-speaking, who joined to preserve their own cultures. As they made a success of this marriage, so too can Canadians of different points of view unite now, sharing the good things of life among them, respecting one another's traditions and beliefs and combining to bring greatness to the country.

It is important that this view should be heard throughout the country. At this time in our history we are threatened with rifts between the two original peoples, French-speaking and English-speaking, who laid the foundation of Canada. We are subjected to heavy pressures to conform to the outlook and way of life of our powerful and friendly neighbor—pressures which stem from economic considerations and are made the more pervasive by the constant flow of American culture across the border.

Mr. Douglas recognizes these influences. Appreciating their potency, he reminds Canadians that they will retain their identity only by keeping their attention on the Canadian character and strengthening that character in their daily living. If they don't, they can be absorbed, becoming sources of raw materials and manpower funneled into the American industrial complex. In the melting pot they will lose that strength and originality that stems from the individuality of their varied peoples.

It seems evident that this is the philosophy Mr. Douglas will carry to the country during the next election, which he expects in June.

He must be aware, of course, that the credo he has set forth is not the sole and exclusive property of the political party he leads. If he chooses to make it appear so, his effort will be recognized as an understandable appeal to the voting public.

Divorced from politics, the address by Mr. Douglas in Victoria earns high respect and commendation. What he said—the ideals to which he pointed—may not be new. They merit repetition, particularly at this time when, as he noted, Canadian life is undergoing change, is highly malleable and may now be setting the form that will endure.

Surgery of Some Kind

THE QUEBEC CONSERVATIVE caucus, led by Mr. Leon Balcer, has been granted its request for a national party executive meeting in Ottawa to consider a leadership convention. The date set for the executive meeting is a week ahead of a two-day meeting of Conservative members of parliament and senators called by Mr. Diefenbaker.

The prospect of a reconciliation between the present leader and those opposed to him in the party seems remote. Unless Mr. Diefenbaker has decided, or decides in the next few days, to withdraw, the meetings shape up as battlegrounds for more acrimonious contributions to present party disunity.

It is possible, but not likely, that Mr. Diefenbaker will withdraw. Nothing in his record suggests such a course. Confronted by previous challenges, he has squared off and carried the fight. Unless he has been convinced by some of his trusted friends that he has lost an overwhelming section of his public following, he may be expected to assume the same stance again.

This could place his opponents within the party in a position of acute embarrassment. They are calling for a leadership convention when the party already has a leader—trying, apparently, to fill a vacancy that does not exist.

The vacancy could be created, of course, if a heavy vote of non-confidence went against him. The marshalling of such a vote may be extremely difficult.

Mr. Balcer has made it clear that if a leadership convention is not called he will leave the party and sit as an independent. His fellow Quebec members may follow him, or, remaining in the party, would presumably find their influence shrivelling.

Whatever happens at the executive meeting or at the later caucus summoned by Mr. Diefenbaker, the outcome seems certain to be painful to the Conservative Party. The operations, whatever the surgery, imply amputations, and no assurance of healing the wound in the party's national entity.

The Wheat Price War

THE SO-CALLED "PRICE war" in wheat which has seen export prices for Canadian and American supplies cut drastically several times in the past week poses a difficult problem for the Canadian government.

The price attrition is simply a reflection of the reversal of the world supply-demand situation which prevailed a little over a year ago when crop failures in the Soviet Union, China and other countries gave Canada a chance to dispose of its surplus wheat at good prices. At that time the United States was not geared to make more than token sales of its heavy wheat surpluses to Russia and refused to sell any to China. During the past year Russian crops have improved and other wheat producers such as Australia, Argentina, and France have also amassed heavy stocks.

Under these circumstances it is inevitable that a country wishing to sell wheat will have to meet competitive prices set in the market. Canada's difficulty is that its chief competitor for wheat sales, the United States, can effectively cut export prices by increasing the already high subsidies paid to farmers. In Canada it is the farmers who must in the end cut their prices to meet the competition.

The situation has already led to demands from Canadian farmers that the government make up their losses in some way. If this is done, however, Canada no longer truly competes in the world wheat market and the country is saddled with another form of subsidized production which it cannot afford.

Canada, on the other hand, needs the foreign exchange which wheat sales can bring and it needs to keep the farmers in business while they adjust to the new situation.

While Ottawa may have to come up with some stopgap program, there should be no thought given to providing long-time subsidies. In the long run Canadian agriculture will have to make its own adjustments to compete in the world wheat market.

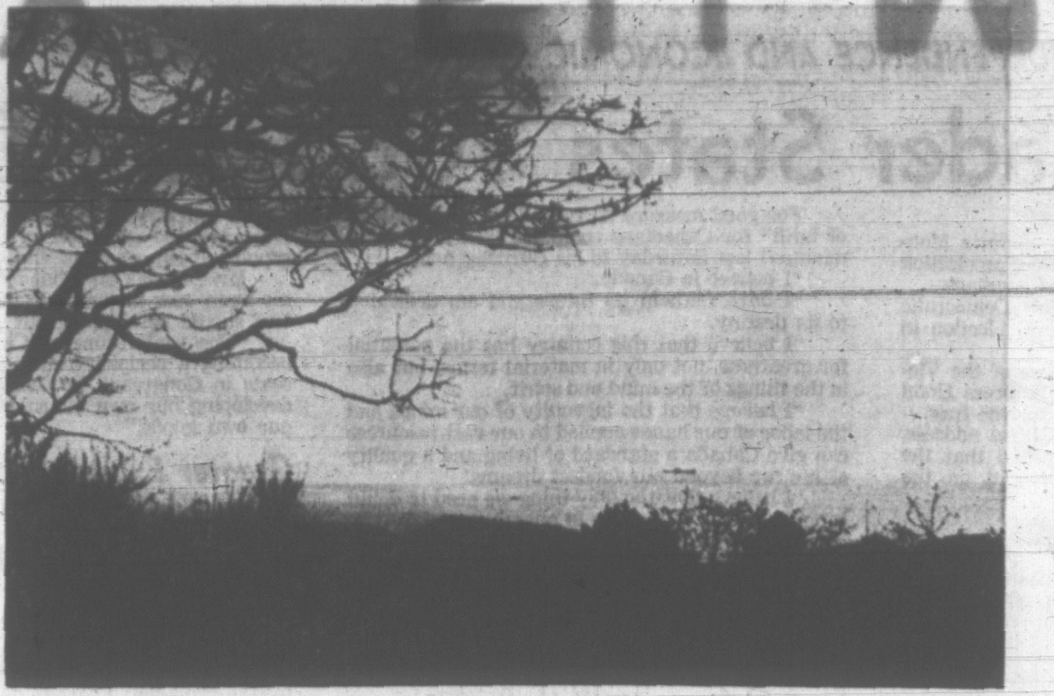

—Bill Halkett photo

"Such a tide as moving seems asleep."

FROM TEL AVIV — By FRANCIS OFNER

Not All Milk and Honey

ISRAEL, whose people have suffered restrictions for centuries in other lands, now face the ironic danger of creating a permanently under-privileged class in their own country.

After 17 years of sovereignty Israel differs little in some respects from any older-established states. There are poor Israelis living in miserable huts as well as rich Israelis enjoying life in spacious villas. Israel has embittered illiterates as well as a professional aristocracy as highly skilled as any in the Western world.

But two-thirds of Israel's 2,500,000 people are immigrants. Almost invariably the most recent wave of newcomers feel themselves neglected and accepted with reluctance by the ruling majority.

In the early twenties, Jews coming from Poland felt themselves to be second-class members of Palestine's Jewish community in comparison with earlier arrivals from Russia, who were then established in homes and work and positions of political influence. Then, during the thirties, and especially after the advent of Hitler, the same sense of being unwelcome fell upon the immigrants arriving in flight from Germany. And when the Second World War was over it was the turn of the Rumanian and Hungarian Jews, most of them survivors of the Nazi death camps, to inherit the sense of being second-class citizens.

But all these came from sophisticated Europe, and the high-tide of immigration from these regions is over. After Israel's independence Jews came over from Yemen and it was their turn to experience the difficulties of adjustment. They were soon followed by waves of immigrants from under-developed Asian and African regions, including Muslim and Arab States. Now half of Israel's immigrants—which means one-third of the total population—are newcomers from the Orient.

Material Progress

Israel's 17 years of experience of absorbing new immigrants have shown that the material side of raising the standards of new groups is the easiest part. Through industrial growth, high taxation, contributions from Jewish organizations abroad and local skill in organization, substantial progress has been made in improving the living standards of new settlers.

The greater problem stems from the tremendous educational gap between communities of different origin. A recent statistical survey has revealed that while only 3 per cent of immigrants hailing from Europe and America are illiterates, 33 per cent of those from Africa and Asia did not finish elementary school in their countries of origin.

At first it was thought and hoped that compulsory education from the age of six to 14 would correct this imbalance. But it was soon found that home conditions worked against this solution. The Oriental Jews breed more rapidly than Jews of European origin. Children of large families lived in overcrowded homes and miss the peace and quietness needed for concentration on their lessons. The results of this emerged in statistics. Seventy-one per cent of the children of parents of European or American origin have post elementary schooling, but only 43 per cent of those from Africa and Asia. Three time as many children of European or American origin go to university.

Israel has short-term as well as long-term interest in this. For the country is suffering from a shortage only of skilled labor, and the Oriental immigrants do not bring the skills Israel needs most. Two factors could aggravate this. As agricultural techniques improve Israelis foresee the day when the country will be able to grow all the food needed with a much smaller work force: more labor will be needed in factories than in fields. This situation could be worsened because the natural increase of the fecund Oriental Jews is greater than that of the Europeans.

Israel is striving to fight off the threat of a permanently under-privileged class by extending elementary school hours for the Orientals, by slum clearance, and by sending volunteer civilian teachers or girls doing their army service into outlying settlements. But it is a hard fight.

Unlike immigrants of other countries who are eager to align themselves with the scale of values of the established inhabitants—the pattern one finds in the United States, Canada or Australia—the newcomer to Israel seems to feel himself so much a part-owner of the new land that his tendency is to try to impose his own values. He also tends to regard the resistance of the settled community as a deliberate act of non-acceptance and wilful discrimination.

One voice has been raised encouraging this tendency. Kalman Katznelson, an elderly writer, claimed in a book published last year that Oriental Jewry was worthless and had little affinity with European Jewry, thus virtually advocating outright discrimination. The general rejection of this thesis included strong condemnation by the Prime Minister, and the Association of Book Distributors banned the book from the shops.

There are extremes in the other direction too: what a minister has called "suffering from an excess of democracy." Sometimes, if an Oriental and a Western Jew of equal qualifications put in for the same job, the job goes to the Oriental because "we are so anxious to prove that we don't use our intellectual superiority to take advantage."

Blunting the edge of ethnic friction, however, is the extraordinary upward mobility within Israeli society. It is not unusual for an immigrant to arrive penniless and knowing nobody in the establishment, to rise within a few years—as mayor of an immigrant town, as manager of a successful business co-operative, even as a Member of Parliament. And the Oriental is not excluded.

(London Observer Service)

After Churchill

By JOHN GRIGG

(Reprinted by arrangement wi th The Manchester Guardian)

SO it is all over at last. Winston Churchill is dead, but we might as well admit that, for most of us, the essential Churchill died about ten years ago. We have to learn—indeed, we should have learnt already—to live without Churchill.

His illness has stirred the most deep and strange emotions, especially in those of us who felt the impact of his leadership in 1940. He appealed to our tribal instincts at a moment when the cause of our tribe was also the cause of freedom—when British patriotism was enough. While the old chieftain was breathing his last, one could almost sense the whole tribe was dragging its breath in sympathy.

His marvellous talents were devoted to his country and to liberty; these were the principles which ruled his life, and he went wrong only when the two were in conflict (as over India in the 1930s), or when he failed to perceive the true interests of the one or the other. At the supreme climax of his career the two were in perfect harmony and his perceptions were brilliantly clear.

The Nation Goes On

It is natural that we should feel for him as for no other man, but our reverence should not subside into idolatry, nor should it become identified with that day-dreaming inertia which has plagued us since the war. The business of the nation must be carried on, and the awful solemnities of the last few days should act as a tonic rather than as a sedative.

Churchill is known as the architect of victory, and so he was. But whose victory? Britain emerged from the war with more honor, but less power, than she had at the outset. For the United States and the Soviet Union the fruits of victory were substantial; they became, as de Tocqueville long ago foretold, the two great imperial powers of a new world order.

While the nations of continental Europe were all prostrate, and the reality of their condition was brutally obvious, Britain alone was encouraged to feel better than she actually was. Her territory had not been occupied, her cities had been battered, but not destroyed. Because of her contribution to the war effort, and because of Churchil's universal fame, her prestige was out of proportion to her resources. The prestige of a nation, artificially boosted by that of a single outstanding leader, is no substitute for the more solid and lasting ingredients of power. We had lost our dollar investments and were about to lose our Empire; the inherent weakness of our position was about to be exposed.

Inevitable Liquidation

What Churchill achieved, therefore, was a delusive victory for Britain. That he saved his country from defeat and dishonor goes without saying. He successfully defied the power of our enemies, but he could not defy the power of our friends. Though he claimed—and doubtless believed—that he had not become the King's First Minister to preside over the liquidation of the British Empire, he had no choice but to acquiesce in a state of affairs which made that liquidation inevitable. He presided, in fact, over the inauguration of the American empire.

Historians my have to record that he was less aware of this development than of the countervailing encroachment of Soviet Russia. He saw most clearly the sinister threat from the East, which was indeed a threat not only to national independence but also to personal freedom. He seems, however, to have been relatively blind to the implications of American supremacy in the West. God knows, there is nothing sinister about the American empire, which has sustained and defended personal freedom during a period of acute danger. But even the most benevolent empire is a threat, willy-nilly, to the dignity and self-respect of its subordinate parts, and the American Raj is no exception.

The death of Churchill robs us of an august and (in his old age) a well loved presence, but it also relieves us of a psychological burden. England's grand old men are, as it were, canonized, and for some years past Churchill's basic assumptions in foreign affairs have largely shared that immunity from criticism which Churchill himself has enjoyed. Now we can take stock, once again, of our position.

Facing Facts

Some faint hearts or ill wishers will say that our national greatness has died with Churchill. They will be proved wrong. But we shall not be able to recapture the initiative, or regain the morale which he used to such prodigious effect in 1940, until we face contemporary facts unblinkingly and shape our policies accordingly.

Patriotism is still the emotional masterkey—but patriotism, like Churchill's, of a generous sort, combining the love of country with the wider love of liberty, and asserting itself now in the context of a renascent Europe. There is no future for us as a semi-detached European state, or as a semi-attached state of the American Union, or as the imaginary centre of a centrifugal Commonwealth. We have to make a hard, clear choice, and it may be easier for us to make it now that Churchill has passed out of the limbo of frail mortality.

DENNIS THE MENACE

"GEE WHIZ, MOM! 'YA EXPECT US TO PLAY FOOTBALL IN THE SNOW?"

Looking Back

From the Times of Feb. 2, 1890:

Toronto: A civil engineer from Brantford, Ont., Henry Wickstead, published a proposition to the federal government to spend $70,000,000 to deepen the Ottawa and French rivers. Construction of canals would enable ocean vessels to reach the upper lakes. He provided figures to show that railways could not compete with ships for the traffic. He also contended products from the northwest will never find a satisfactory outlet by Hudson Bay.

Son and Heir To Chiang

By STANLEY KARNOW from Honk Kong

THE question of the succession to Generalissimo Chiang Kai-shek, the septuagenarian Chinese Nationalist leader, who sits in sad and lonely splendor on his island-retreat of Formosa, has been indirectly answered by Chiang himself. He has appointed his elder son, General Chiang Ching-kuo, to be Nationalist China's Defence Minister, and has designated "Young Chiang" as his heir.

On paper the promotion appears enormous, but in reality it is ratification of power that the Generalissimo's son has built up over the past decade. Ching-Kuo has long controlled the 100,000-strong "Youth Corps" and heads the "Retired Servicemen's Commission," an organization of 200,000 military veterans. He also directs the "Anti-Communist National Salvation Army," a quasi-clandestine guerrilla force that carries out secret forays against mainland China.

Perhaps most important, however, he manages virtually all the Kuomintang political agents in the Nationalist armed forces. Through his military security network he runs a powerful secret police aparatus that makes him the most feared man on Formosa.

Ching-kuo's critics have charged him with being no different from a Communist in his techniques. If the accusation has validity it is perhaps because Chiang's son was once a dedicated Communist. Back in 1925, when Chiang Kai-shek, then ruler on the Chinese mainland, was aided by the Soviet Union, he sent Ching-kuo, then 16, to Moscow "to learn more about revolutionary ideas." The boy learned his lessons well. Two years later when Chiang broke with the Communists, Ching-kuo denounced his father as a "counter revolutionary" and "traitor." Some time later he proclaimed himself "a whole-hearted Communist." Since then, Ching-kuo has denied that he ever made such statements.

Shanghai Period

In 1937, after 12 years in Russia, Ching-kuo returned to China with his Russian wife, a former engineer. His sense of social justice was shocked by the sight of a Nationalist regime riddled with corruption. In the brief period that he ruled Shanghai after the Second World War, he cracked down ruthlessly on speculators and profiteers. Both Chinese and Europeans who recall that period claim, however, that Ching-kuo merely wiped out minor culprits. But big businessmen and bankers protected by the government, they say, managed to escape with fortunes.

After moving to Formosa with the retreating Nationalists, Ching-kuo took the lead in smashing Communist infiltration. But in the name of anti-Communism he has continued to maintain many of the trapping of a Communist establishment on the island. His Youth Corps, for example, is organized along Communist lines, with cells, self-criticism meetings and "thought reform" vacations on a remote island for deviationists.

Trained in special camps, Ching-kuo's commandos are frequently sent on raids against mainland China. Most independent observers believe that these guerrilla units rarely score military achievements. But their activities serve to bolster Nationalist morale, somehow keeping alive the Nationalist dream of returning to the mainland.

Kennedy Difference

It was in search of U.S. support for attack against Communist China that Ching-kuo went to Washington in September 1963. He spent 75 minutes with President Kennedy, reportedly arguing that Peking's Red regime needed only a slight push to topple over. Kennedy begged to differ, however, and Ching-kuo went home empty-handed.

A recurrent question for the future is whether Ching-kuo, now 56, will be content to live out his life on Formosa, dreaming like his father of reconquering China. Within recent years he has sought various ways to join the battle against Asian Communists. He tried late in 1960 to take part in the fighting in Laos, offering his troops. About the same time he reinforced the remnant of Nationalists operating in the jungles of Eastern Burma. Both these efforts were thwarted by Washington. However, some Chinese Nationalist advisers and technicians are functioning under U.S. auspices in South Viet Nam.

Offers From Communists

At the same time, Ching-kuo has been repeatedly accused of negotiating secretly with the Chinese Communists, presumably with a view to a deal with Peking after his father's death. He has acknowledged receiving offers from the Communists, but claims to have rejected them.

Judging from past performance, he is not likely to give Formosa the system of "democracy and constitutional rule" that he promises to restore in all China one day. Nor does he exude the appeal of the old generalissimo. It appears improbable that he could rule Formosa on the thin hope of reconquest, as his father has for 15 years.

In years to come, therefore, Ching-kuo may find his role more filled with hazards than opportunities. The way he turns in his pivotal position will surely have more serious repercussions in the Far East.

(London Observer Service)

LETTER

Fare Hike Detrimental

The high bus fares now in force appear to me both detrimental to the city and unfair.

Dr. Purdy, in a television interview, emphasized the fact that the amount awarded by the court for payment by the B.C. Hydro to the B.C. Electric was reduced by $19 million because they also took over the bus service. Dr. Purdy pointed out that this sum could be invested to yield $1 million per annum.

Most of the very large profits from the distribution of electricity and gas are derived from the coast cities, so surely their transportation should be subsidized from those profits.

It seems to the writer that these points have not been presented strongly enough to the government by our civic leaders and members of the legislature.

C. B. R.

INSIDE POLITICS

With Douglas Fisher, M.P.

(Mr. Fisher is the member for Port Arthur riding for the New Democratic Party.)

Most of us in politics should never make fun of the ladies for their deceptions of either appearance or behaviour. We can be great self-deceivers.

This too portentous comment has been brought on through my own amusement at some of the recent statements of federal politicians. For a start, did you get a laugh out of John Diefenbaker's statement that he gets a lot of mail from Quebec and some 90 per cent of it is favorable to his policies? If Mr. Diefenbaker is taking his mail as a sensible basis for surveying the reaction to him in the country, he has reached the stage where confinement rather than retirement, is the answer. I can't believe he didn't have his tongue in his cheek when he painted the picture of a responsible Quebec, ready and willing behind him.

* * *

There is a remarkable tendency, of course, for a politician to exaggerate the significance of his mail. The social scientists have been at work in Washington on this matter and have shown from analysis there that the likelihood of a favoring letter to a politician outweighs the likelihood of an attacking letter by more than 10 to 1. That is, someone who agrees with your policy or positions on issues is ten times more likely to write than someone who disagrees. Most people who disagree or dislike you or even hate you, find it hard to go to the lengths of putting down their feelings. The main exceptions to this are letters or wires engendered by lobby or interest groups. There one soon spots through the repetition of words a more deliberate pattern.

Last week I bumped into an MP who was on his way to give Walter Gordon the devil over the snafu at year's end on the coins issued by the mint. He told me that it had brought him more mail and phone calls than the flag issue. My experience has been the same. In direct appeals by letter to me the question of the shortage of mint sets for Canadian collectors has outweighed the flag issue for me.

I do not take this as an indication the government is in danger over it or that it really is a more vital issue than the flag was. Simply, it affronted more individuals who had an intense personal interest. Thus the letters; thus the general feature of most letter-writing to politicians; they come from those with a heightened sensitivity and a personal committment. Therefore, they are not a good gauge of general sentiment.

* * *

Like Mr. Diefenbaker, I get more mail from Quebec than from any other province. Like his mail, the overwhelming majority of mine is favorable to my criticism of Quebec politicians and the vaulting ambition of French-speaking nationalism. But I know with certainty that my mail is not a cross-section of Quebec feeling.

Another great example of apparent self-delusion in recent weeks has been Minister of Trade and Commerce Mitchell Sharp. He has been telling reporters, particularly in the West, that the Liberals are coming back on the Prairies, that Alvin Hamilton has tended to discredit himself amongst the farmers by claiming too much honor for his work when he was minister of agriculture. If you believed Mr. Sharp, the prairie farmer is itching to get a lot of Liberal MPs down in Ottawa. What fantasy. The drop in wheat prices must be unnerving Mr. Sharp. Here we have the cautious, creaky, hesitant old Canadian Federation of Agriculture demanding a subsidy for wheat. We have a prairie population with a memory keen on Liberal undertakings in 1963 for a two price system for wheat and a guaranteed $2 price for wheat. Surely Mitchell Sharp is too canny a man to believe his own blarney about a big prairie swing to his party.

Then one of my colleagues, Stanley Knowles of Winnipeg North Centre, got off a public statement last week that I found unbelievable or, put another way, I cannot believe he was serious. Mr. Knowles was quoted as demanding that Mr. Pearson re-convene parliament before February 16, in order to explain the dismissal of Yvon Dupuis. I suppose it may have had meaning as a play, designed to underline the present embarrassment of Mr. Pearson. But neither Mr. Pearson nor 263 other MPs, grateful for the break from the most frustrating of all sessions, can treat seriously the prospect of being back to Ottawa several weeks ahead of time in order to sniff out or howl for the details in the disposition of such a disposable politician as Mr. Dupuis. We all know Mr. Knowles loves parliament, beyond the ken of most of us, but enough is enough.

YOUR HEALTH

By Dr. Walter Alvarez

Ever since I was a boy, and my mother used to refuse my request to go on Saturday up into my beloved mountains back of Honolulu, where I lived, I have marvelled when parents get themselves into a fight with a child by refusing a request, which so far as I can see is perfectly reasonable.

When I was a boy and my mother refused my request to go up in the hills with my chums, I immediately started to wear her down by constantly begging and pleading and asking why I should be denied one of my greatest pleasures. Eventually I used to say to my mother, "The only reason you say no is that you will worry when I am gone, and I don't think that's a good reason for denying me."

Eventually, I virtually always wore my mother down. Because she had a great tendency to migrainous headaches, after the long argument with me, often she had to go to bed for the rest of the day, with nausea and a terrible pain over one eye. If only, when I had asked permission to go, she had said, "Yes, dear; go, and have a wonderful day," I would have been happy and she would have been well.

* * *

I am writing this as I sit in a huge airport, waiting for my plane to take off. What has made me thoughtful has been that near me there is a nice-looking couple, a man and his wife, with two small boys and one bright and pretty little girl of perhaps five years. All went well until the little girl said to her father, "Daddy, please lift me up so that I can look out of the window; I want to see the plane."

For some unknown reason the father told her she could not look out, and as a result the child lost her temper—and went into a big tantrum and set up a tremendous howl. As she howls, I can sense her great anger and her feelings of outrage against her father.

Matters were not helped when he spanked her. That only caused the howls of wrath to be louder. Now she wants everyone in the airport to know how very angry she is. And it all could have been avoided if her father had only lifted her up for a minute to look out of the window!

* * *

I suppose a hundred times, sitting in a home where there were small children, I have seen a mother get the place into an uproar by telling a child to stop the harmless thing he was doing, or by telling him to go upstairs and lie down, or to go somewhere and do something or other. And the child said, "I'm busy; I'm making a house out of these blocks."

It seemed to me so foolish for the mother to "start something" when everything was perfectly quiet and peaceful. Perhaps after a few minutes, she spanked the child for insubordination, and then was so ashamed of herself for having lost her temper that she was sick for the rest of the day.

WEATHER SYNOPSIS

CITY'S WEATHER RECORD

Sunshine, Feb.	1.1 hrs.
Last Feb.	6.8 hrs.
Normal (30 yrs.)	3.4 hrs.
Sunshine, 1965	50.1 hrs.
Last year	55.6 hrs.
Normal (30 yrs.)	73.4 hrs.
Precip., Feb.	trace
Last Feb.	.24 ins.
Normal (30 yrs.)	.10 ins.
Precip., 1965	7.89 ins.
Last year	6.15 ins.
Normal (30 yrs.)	4.49 ins.

SYNOPSIS—Rain and southeasterly gales which are moving across the north coast of B.C. this morning in advance of an active Pacific storm will spread over the south coast this afternoon and evening. Showery weather is expected in coastal areas tonight and Wednesday in the wake of this disturbance which will cross the south coast near midnight tonight. Cold Arctic air combined with clear skies allowed the mercury to dip to well below zero in the northern interior this morning. Prince George recorded 16 below just before dawn. It will be milder in the interior of the province tonight though as cloudiness and snowflurries move inland ahead of the Pacific weather system.

DOMINION PUBLIC WEATHER OFFICE 9 A.M. FORECASTS

Valid Until Midnight Wednesday

Victoria: Gale warning issued for Juan de Fuca Strait. Cloudy becoming overcast with rain this evening. Cloudy with a few showers Wednesday. A little milder tonight. Winds easterly 15 increasing to southeast 25, occasionally 35 this afternoon and becoming southerly 20 after midnight. Low tonight and high Wednesday 38 and 45.

Vancouver - Georgia Strait: Gale warning issued for Georgia Strait. Mainly cloudy becoming overcast with rain this evening. Cloudy with a few showers Wednesday. A little milder tonight. Winds light, increasing to southeast 20 this afternoon except southeast 35 over Georgia Strait, becoming southerly 15 after midnight tonight. Low tonight and high Wednesday at Vancouver, Abbotsford and Nanaimo 35 and 42.

West Coast: Gale warning issued. Rain today. Cloudy with showers Wednesday. Little change in temperature. Winds easterly 20, increasing to 35 this afternoon and becoming southerly 20 this evening. Low tonight and high Wednesday at Estevan Point 38 and 43.

TEMPERATURES YESTERDAY

	Min.	Max.	Prep.
Victoria	34	44	trace
Normal	36	45	..
ONE YEAR AGO			
Victoria	41	50	.24
ACROSS THE CONTINENT			
St. John's	17	36	.11
Halifax	13	20	.06
Montreal	11	19	.19
Ottawa	4	16	.29
Toronto	12	21	.13
Port Arthur	—21	3	..
Winnipeg	—22	—10	.01
Regina	—17	—6	.01
Saskatoon	—22	—7	.02
Medicine Hat	—10	2	..
Lethbridge	—14	10	.03
Calgary	—1	15	trace
Edmonton	—32	1	.01
Kamloops	18	27	..
Penticton	25	34	..
Vancouver	30	42	..
N. Westminster	30	38	..
Nanaimo	25	41	..
Kimberley	—1	25	..
Prince Rupert	21	38	..
Prince George	—11	17	..
Fort St. John	—14	0	.01
Whitehorse	—26	—7	trace
Seattle	33	46	..
Portland	29	39	..

World temperatures (based on observations taken at midnight, PST): Paris 30, Rome 45, Berlin 28, Stockholm 21, Moscow 21, Madrid 52.

U.S. temperatures (highest readings for Monday): Anchorage 20, Las Vegas 67, New York 31, Phoenix 70, Washington 36, Honolulu 77, Miami 72.

Sunrise, Sunset Wednesday
(Pacific Standard Time)
Sunrise 7:41 Sunset 17:16

TIDES AT VICTORIA

	Time H.M.	Ht. Ft.	Time H.M.	Ht. Ft.	Time H.M.	Ht. Ft.	Time H.M.	Ht. Ft.
2	07.08	8.4	09.34	8.1	13.24	8.7	21.58	2.0
3	07.18	8.3	10.13	7.8	14.04	8.5	22.31	2.3
4	07.24	8.2	10.59	7.3	14.59	8.0	23.06	2.9
5	06.47	8.2	11.49	6.8	16.10	7.5	23.37	3.6

TIDES AT FULFORD HARBOUR

	Time H.M.	Ht. Ft.	Time H.M.	Ht. Ft.	Time H.M.	Ht. Ft.	Time H.M.	Ht. Ft.
2	07.04	11.2	12.26	8.9	15.58	9.5	23.29	2.2
3	07.24	11.1	12.56	8.5	16.49	9.4		
4	00.02	2.6	07.45	11.1	13.29	8.0	17.42	9.1
5	00.26	3.1	08.06	11.1	14.09	7.3	15.45	8.8

Socred Joins NDP Campaign For a Hansard

Two more MLAs called for a Hansard-style record of proceedings Monday, one of them a government backbencher.

John Tisdalle (SC—Saanich) said he had not pressed for one before but he felt Hansard was needed now because "the newspaper reports are becoming more meagre and difficult to follow."

Gordon Dowding (NDP—Burnaby) also called for a Hansard.

Mr. Dowding added that the house rules should be amended to permit oral questioning of ministers as is done in all other legislatures and was once the case in B.C.

U.S. Births Drop

WASHINGTON (AP) — Statistics made public Monday by the U.S. public health service indicate about 4,045,000 babies were born in the United States during 1964. That would represent a decline of about 36,000 from the 4,081,000 born during 1963.

JOSEPH SEDGWICK
. . . further study

Immigration Procedures To Be Probed

OTTAWA (CP)—Toronto lawyer Joseph Sedgwick will make a second study of immigration department procedures, but the new one on discretionary powers of the immigration minister may delay his report on the earlier study of arrests, deportations and prosecution of illegal immigrants.

The new study, announced Monday by Prime Minister Pearson, is the result of the Dec. 21 Supreme Court of Canada ruling that the immigration minister does not have unlimited powers to order deportations.

The inquiry is "to deal with discretionary powers conferred by legislation on the minister of citizenship and immigration," the prime minister said, as "the most difficult questions in immigration policy centre of the use of these discretionary powers."

Mr. Sedgwick's first study of department procedures, dealing with illegal immigrants, was announced last June, and informants indicated Monday that his new task may delay his report.

IS ALMOST COMPLETED

However, it was understood Mr. Sedgwick had almost completed his first report when Mr. Pearson asked him by letter Jan. 27 to make the second study.

In announcing the new study after a meeting with Mr. Sedgwick Monday, Mr. Pearson said the Supreme Court decision "gives rise to new doubts" about the extent and use of discretionary powers by the minister.

Eyebrows Rise Over Absence Of Humphrey

LONDON (UPI) — The British Press, while not openly critical, has given considerable attention to the official U.S. representation at the funeral of Sir Winston Churchill among the kings, queens, presidents and prime ministers present.

The delegation at St. Paul's Cathedral was led by Chief Justice Earl Warren because Secretary of State Dean Rusk, who was to have had that role, had a fever and could not attend.

London's national press had anticipated that if President Johnson could not come because of his own illness, he would send Vice-President Hubert Humphrey in his place.

Rusk stayed in his hotel room while Warren and W. Averell Harriman, under secretary of state for political affairs, went with Gen. Dwight D. Eisenhower, a private guest. But he was able to fly back to America with them in the afternoon.

The London Observer commented: "The funeral guest whose absence caused most perplexity was, sadly, President Johnson. His final decision not to make the trip was a surprise only because he was initially over-optimistic about his power to recover from his feverish cough.

NO EXPLANATION

But the awkward question was why Vice-President Hubert Humphrey did not come in his stead. To this there is no official explanation in Washington. It has caused some collective raised eyebrows there and a feeing that President Johnson for the time being perhaps does not want attention diverted in any way from himself . . .

The Sunday Telegraph said, "Mr. Johnson's failure to nominate Vice-President Humphrey as his chief representative at Sir Winston's funeral has led to considerable muttering in Washington."

The Daily Mail, under the deadline, "America Blushes Over Funeral," said from Washington: "Executives of the Johnson administration were still blowing their noses today after the representation debacle of Sir Winston Churchill's funeral . . . but it was more in embarrassment than from sniffles . . .

Political Barbs Traded Over Wheat Price Cut

Times Ottawa Bureau

OTTAWA — Opposition leader John Diefenbaker and Trade Minister Mitchell Sharp Monday exchanged political barbs over the current cut in Canadian wheat prices.

Diefenbaker accused Sharp of spreading political propaganda; Sharp accused Diefenbaker of playing a leading role in promoting a price war.

Last week Diefenbaker and former Conservative agriculture minister Alvin Hamilton strongly criticized the trade minister for his handling of what they called a "price war" in the world wheat market.

Hamilton went as far as to call for Sharp's resignation for failing to carry out his responsibilities in the west.

Sharp emphatically denied that there was any price war going on, but the drop in wheat prices was an overall adjustment necessitated by a change from a sellers' to a buyers' market in wheat. That adjustment had now been made, no one country could be blamed for the cut, he said, and predicted prices would stabilize around their present level or perhaps higher.

"By suggesting there is a price war, Mr. Diefenbaker and Mr. Hamilton are doing more than anyone n the world to cause one," Sharp said.

On his return from London, Diefenbaker said that "Mr. Sharp speaks with that abandon of the truth which has not been uncharacteristic of him in the past."

A possible loss of from $40 to $50 million to the western farmer was "one of the most serious matters we face in this country," he said.

"I would think Mr. Sharp would want to give the facts rather than engage in political propaganda which is just complete nonsense," Diefenbaker said.

Turning Point Reached in UN On Peace-Keeping Debt Crisis

By CARMAN CUMMING

UNITED NATIONS (CP) — The long debate on United Nations peace-keeping debts reached a turning point Monday as the General Assembly again put off a showdown.

The assembly recessed for a week, but diplomats said they expect an indefinite adjournment to follow after several "house-keeping" problems have been settled.

The new delay, following American and British insistence that the issue be brought to a head, raised doubts about whether the assembly would ever act to remove the vote of the Soviet Union and 12 other debtor countries.

It also appeared to rule out any chance that the assembly, already four months behind schedule, would be able to hold a normal session.

Any adjournment until late spring or summer would probably mean that most problems would be put over to assembly's 20th session in the autumn.

HAD TO PAY PRICE

But some Western diplomats said the picture was not all black. They conceded that a high price had been paid to avoid a showdown, but felt it was a price that had to be paid.

They said both the United States and Russia had pulled back from the brink of confrontation and thus tacitly admitted that they did not want one. They hoped that the pullback would give new impetus to negotiations.

Informants also said there was general agreement that the negotiations now will be broadened to include all aspects of the peace-keeping problem, and not just the back debts.

The decision to put off a showdown was announced by Secretary-General U Thant as a consensus, to which no one objected.

Thant said there appeared to be common agreement on these points:

1. That all members want to put aside their differences in order to get the United Nations out of its present difficulties.
2. That a confrontation over application of Article 19 should be avoided at this session.
3. That voluntary financial contributions should be made to save the organization from bankruptcy, without prejudice as to views of individual members as to the legality of peace-keeping dues.
4. That the contributions should be made as early as possible, with the highly-developed countries contributing the most to wipe out about $133,000,000 in unpaid assessments.
5. That a comprehensive review of the whole question of peace-keeping operations should be undertaken, possibly by a 21-nation working group now studying the problem, and a report made to the assembly as soon as possible.

'PROTECT WEAK OR FACE N-WAR'

By COLIN FROST

LONDON (AP)—Prime Minister Wilson says world nuclear war is inevitable if the western allies don't protect non-nuclear nations against the threat of China's atomic bomb.

The British Labor Party leader's comments came on the eve of today's debate in the House of Commons on a censure motion introduced by the Opposition Conservatives. It accuses Wilson of hasty and ill-considered action in his measures to meet the recent economic crisis.

If defeated in the debate—which is unlikely—Wilson would resign and call new elections.

Answering questions Monday night on a television program marking his first 100 days in office, Wilson explained why he had decided to keep British bombers east of the Suez Canal when his election platform pledged Britain would abandon independent nuclear power.

"This country's strength is going to depend on our world role and not being corralled in Europe," he said.

"We now have the situation of the Chinese nuclear weapon.

"We have non-nuclear countries, including India, who want some safeguards against that, otherwise we are going to find India, Pakistan and all countries in Asia, and perhaps Indonesia before long, and The Middle East, becoming nuclear powers.

"Once this happens, world nuclear war is inevitable," Wilson declared.

SACRIFICE SALE
DRASTIC DISCOUNTS
TELMAC
NO MONEY DOWN

Doomed By Your Memory?

A noted publisher in Chicago reports there is a simple technique for acquiring a powerful memory which can pay you real dividends in both business and social advancement and works like magic to give you added poise, necessary self-confidence and greater popularity.

According to this publisher, many people do not realize how much they could influence others simply by remembering accurately everything they see, hear, or read. Whether in business, at social functions or even in casual conversations with new acquaintances, there are ways in which you can dominate each situation by your ability to remember.

To acquaint the readers of this paper with the easy-to-follow rules for developing skill in remembering anything you choose to remember, the publishers have printed full details of their self-training method in a new book, "Adventures in Memory," which will be mailed free to anyone who requests it. No obligation. Simply enclose a dime to cover postage and handling. Send your request to: Memory, 835 Diversey Pkwy., Dept. 4992, Chicago, Ill. 60614. Please include your Zip Code.

ONLY CANADIAN PACIFIC FLIES THE POLAR ROUTE

TO ALL EUROPE
Fast direct jets

Have "A Day on the House in Amsterdam" ($26 worth of free gifts courtesy of the Amsterdam Tourist Association) by flying Canadian Pacific, pioneer of the Polar Route to Europe. It's 1000 miles shorter than going via Eastern Canada. You jet direct from Vancouver, just 11½ hours to Amsterdam, connecting point to the U.K. and all Europe. Round trip 21-day economy including connecting carriers, Victoria-Amsterdam $604.70—London $557.30. Minimum stay 14 days. For details, call your Travel Agent or Canadian Pacific. EV 6-6331.

FLY Canadian Pacific

TRAINS / TRUCKS / SHIPS / PLANES / HOTELS / TELECOMMUNICATIONS / WORLD'S MOST COMPLETE TRANSPORTATION SYSTEM

DON'T WAIT 'TIL SPRING

GET YOUR HOME IMPROVEMENTS DONE NOW WITH A

B of M HOME IMPROVEMENT LOAN

Expert workers in all building trades are available now to repair and renovate your home. Comes the Spring rush and you may not get the men you need when you want them. Do it now and you'll get the job done quickly, and, probably, at lower cost.

If the cost of the job is more than you wish to pay out at the moment—just talk to your neighbourhood branch of "My Bank." B of M Home Improvement Loans are readily available at all seasons.

"MY BANK"

BANK OF MONTREAL
Canada's First Bank

There are 7 B of M BRANCHES in VICTORIA and DISTRICT to serve you
Branches at principal points throughout Vancouver Island

FULL TORONTO TRADING

TORONTO CLOSING STOCKS
By The Canadian Press
Toronto Stock Exchange—Feb. 2

Complete tabulation of Tuesday transactions. Quotations are in cents unless marked $. z—Odd lot; xd—Ex-dividend; xr—Ex-rights; xw—Ex-warrants. The net change is from the previous board-lot closing sale.

In addition to the Canadian Press reports of the full Toronto trading, market quotations are also supplied by Canadian Investment Dealers' Association, James Richardson & Sons, Hugh Mackay & Co., A. E. Ames & Co., Hagar Investments Ltd., and J. H. Burns & Co.

INDUSTRIALS

A—B

Stock	Sales	High	Low	Close	Net Ch'ge
Alacon	100	71	71	71	—1
Abitibi	5169	$14	13⅞	14	+ ⅛
Alta Gas	3115	$39	38⅝	38⅝	
Alta Gas pr	100	$107	107	107	
Alt Gas Bpr	260	$107	106¾	107	
Alta Gas w	3245	$12⅝	12⅝	12⅝	
Alta Nat	150	$21⅝	21⅝	21⅝	— ⅛
Alg Cen	1410	$11⅛	10⅞	11⅛	+ ⅛
Alg Cen w	300	695	695	695	
Algoma	1701	$76	75½	75½	— ½
Alumini	9990	$32⅝	32¼	32⅜	
Alum 4¼pr	335	$43½	43½	43½	
Alum 1pr 4	z15	$23⅛	23	23	
Alum 2p 4½	175	$50½	50	50½	+ ½
Analog	500	$5⅛	5⅛	5⅛	
Analog w	400	95	90	90	—10
Anthes A	1125	$37	36⅞	37	+ ⅛
Anthes Cpr	10	$104	104	104	+ ⅜
Argus	200	$19½	19½	19½	
Arg CP pr	3157	$16⅛	15⅞	15⅞	— ⅛
Arg 250 pr	10	$52⅜	52⅜	52⅜	
Arg CP 4½p	105	$28	28	28	

Stock	Sales	High	Low	Close	Net Ch'ge
LobG 1pr	950	$32⅞	32	32⅞	+ ⅞
LobG B pr	z20	$32	32	32	
Lob Inc	200	$8⅛	8⅛	8⅛	— ⅛
Locana	5000	100	95	100	+7
Loeb M	1605	$12⅜	12⅜	12⅜	+ ⅛
Maclaren A	250	$22½	22½	22½	— ½
MB and PR	2757	$35⅝	35	35½	
Magna El	250	285	285	285	
MLf Gard	25	$66	66	66	—4
M Leaf Mill	600	$16⅝	16⅝	16⅝	+ ⅛
Mass-F	12307	$30⅝	30⅛	30⅛	+ ⅜
MEPC	100	350	350	350	
Met Stores	900	$10⅝	10⅝	10⅝	+ ⅜
Mex LP	2000	$13½	13½	13½	
Mex LP pr	300	$12⅝	12⅝	12⅝	
Mid-West	1200	385	385	385	+5
Milt Brick	3600	360	335	350	—5
Molson A	424	$41½	41	41	+ ½

NEW YORK CLOSING PRICES

Stock	Close	Stock	Close	Stock	Close
Allied Chemicals	57⅞	General Telephone	37⅛	Radio Corp	82¼
Alcoa xd	63¼	General Foods	82⅝	Republic Steel	43⅞
American Can	43	General Motors	101½	Royal Dutch	47⅝
American Motors	14⅜	Goodyear Tire	48¼	Sears Roebuck	129⅝
American T&T	67½	Gulf Oil	59⅛	Socony	91½
American Tobacco xd	35¼	Hertz	38½	Sperry	14⅝
Anaconda Copper	60⅝	Inter Harvester	78⅝	Standard Calif.	14⅝
Bethlehem Steel	37⅛	Inter Nickel	82⅝	Standard Oil, N.J.	87⅝
Boeing Aircraft	65	Inter Tel	63	Swift Co.	62⅜
Burroughs	33⅞	Intl B.M.	446	Texaco xd	82⅝
Chrysler	58¼	Johns Manville	58⅛	Union Carbide	133⅛
Douglas Aircraft	31⅝	Kennecott Copper	101	United Aircraft xd	62⅛
Dow Chemical	80⅝	Lockheed	40⅝	U.S. Rubber	66⅜
Du Pont	258	Minn. M.M.	64⅛	U.S. Steel xd	32⅝
Eastman Kodak	138	Northern Pacific	51½	Westinghouse Elec	46¼
El Paso	22⅝	Owens-Ill.	108¼	Woolworth	27½
Ford Motor	55½	Phillips Pete	57¼	Zenith Radio	69⅝
General Electric	99	Proctor Gamble	77⅞		

Shares, 3 p.m., 4,590,000.

UNLISTED, MUTUALS, BONDS

MONDAY

TORONTO

	Bid	Asked
Alex Red Lake	11	13
Advance RL	21	23
Astrabrun	20	22
Brinco	4⅞	5¼
Canfer	135	145
Camdeck	7	9
Center Hill	43	45
Chance		60
Evenlode	3	5
Ganda	95	105
Geco	13	13⅝
Hunch	7	9
Juma	16	19
Lake McIvor	8	10
Larum	3	5
Lunecho	39	41
Natl Malartic	58	62

	Bid	Asked
Westcoast Res	21	25
MUTUAL FUNDS		
All Cdn Com	655	718
All Cdn Div	874	958
Amer Grow	1111	1214
Cda Growth	623	681
Cdn Energy	906	990
CIF	431	472
Collective	623	677
Commonwlth	1110	1216
Canafund	5399	5879
DIS A	3115	
DIS B	623	685
Dom Comp	457	490
Dom Div	364	390
Dom Equity	2425	2478
Dom Non-Res	441	473
Europe Grow	645	705

MISCELLANEOUS

	Bid	Asked
Anglo-C Tel A	93½	--
Can. Canner B	11⅝	--
Calg Pwr pfd	80	--
CPR pfd	215	220
Island Tug pfd	11⅛	--
NS Light pfd	90	--
Nor Tel pfd	20⅝	--
OK Helf pfd	10⅛	--
OK Tel pfd	7⅝	8⅛
Pac Gas Tr	17¼	17½
Pac W Air	130	135
Std Fuel pfd	42	--
BONDS		
Dom. of Can.		
3¾ 65	99.90	100.17
Do 5 69	101¼	102
Do 5 88	99⅝	100⅝

MARKET SUMMARIES

Take-Over Talks Hit B.C. Tel

B.C. Telephone dropped $1.50 on the Vancouver Stock Exchange reacting to a statement made in the legislature that the government may be trying to take over the company.

The noon close of B.C. Tel was $65. The weakening followed a speech by MLA Gordon Dowding (NDP—Burnaby) claiming Premier Bennett can be expected to take over the utility within a year.

The rest of the market also was weak in fairly active trade. CPR and Cominco were both off ⅝. Inland went against the trend, gaining ¾ to $11.

In mines New Imperial traded 93,000 shares and dropped .05 to $1.99. Peso also was down .05 to $1.60.

Bethlehem gained for the second day in a row, putting on .10 to $7.80.

AT TORONTO prices remained on the downside near the close of moderate trading.

C.P.R. dropped ⅝ and B.C. Forest Products ⅞, while Algoma Steel and Calgary Power declined ½ each. Bank of Montreal, Bell Telephone and Canadian Imperial Bank of Commerce lost ¼ apiece.

Canadian Breweries, Aluminum, Burns and Alberta Gas Trunk A each declined ⅛.

In senior metals, Brunswick added ½ and Cominco lost ⅛.

Anglo-Rouyn gained 13 cents to $1.76 among speculatives.

Golds and oils declined. Campbell Red Lake and Calgary and Edmonton each lost ¼.

AT NEW YORK volume for the day was estimated at 5,300,000 shares compared with 5,750,000 Monday.

General Motors weathered an early loss of 1¾ amid disappointment that the directors did not propose a stock split, but cut the loss to a small fraction.

Steels improved. Fractional gains were posted for U.S. Steel, Republic and Jones and Laughlin.

Among Canadian issues, International Nickel rose 1 while Granby Mining was up ¼. Dome Mines was down ⅞ and Canadian Pacific down ⅝. McIntyre Porcupine was down ¼.

AT MONTREAL industrial volume stood at 135,700 shares and mines and oils at 577,900.

Among the industrials, Asbestos added ¼ and Chemcell ⅛. Papers were up. Domtar added ¼.

Utilities were off. CPR dropped ⅝ and Bell Telephone was off ⅛. Banks were down with Montreal off ½.

In the metals section International Nickel added 1½. Consolidated Mining & Smelting dropped ½.

AT LONDON the market was quiet today although the undertone was sound. Gilt-edged securities were firm.

Dollar stocks were depressed. Among leading Canadians to decline were Abitibi, Aluminium, B-A Oil, Consolidated Paper, Consolidated Mining, Imperial Oil, International Nickel, Noranda and Trans-Canada Pipe.

Small gains were seen in Canadian Imperial Bank of Commerce and Royal Bank of Canada. Bank of Montreal, Bank of Nova Scotia and Toronto Dominion slipped slightly.

TODAY'S GRAIN PRICES

WINNIPEG (CP) — Most of today's moderate trade on the Winnipeg Grain Exchange was in oilseeds, where prices were firm to higher. Feed grains were steady, and rye was irregular.

A trade report stating that there would be no subsidy on American flax this year stimulated demand from several sources and prices advanced. There was aggressive export and shipping demand. Sale of 2,500 tons to East Germany and further inquiries were reported.

Rapeseed was higher, with good overseas shipping demand. A small parcel lot was reported sold to Japan and there was other inquiry.

(By James Richardson and Sons)

	Open	High	Low	Close
Flax—				
May	325¾	328	325¾	328
July	327½	329¾	327½	329¼
October	326½	327⅞	326¼	327½
Rye—				
May	130	130⅝	130	130⅝
July	131	131⅝	131	131⅝
October	132¼	132½	132¼	132½
Barley—				
May	127½	127⅞	127½	127⅞
July	127¼	127½	127¼	127½
October	---	---	---	124½
Oats—				
May	83	83	83	83
July	---	---	---	82⅝
October	---	---	---	81⅝
Rapeseed—				
March	---	319⅛	318⅛	319⅛
May	---	210⅝	308	309¼

Track—320⅝.
Oats—83⅛.
Barley—136⅝.
Rye—125⅛.
Flax—320⅝.

CHICAGO (AP)—Soybeans futures prices rallied from a lower opening today but lost part of their recovery near the close when demand tapered off.

Corn prices remained firm for the second straight day with good demand for the March contract by export houses. Local traders also were fairly active as buyers.

Wheat prices were weak, although a modest rally carried quotations above the day's lows.

	Open	High	Low	Close
Wheat—				
March	150	150⅛	149⅛	149⅝
May	151	151	150⅛	150½
July	144⅝	145⅝	144⅝	145¼
Rye—				
March	121¼	121⅝	121¼	121¼
May	123⅝	123⅝	123¼	123⅝
July	125	125	124⅝	125
Corn—				
May	127½	128¼	127½	128¼
May	130	130⅝	130	130⅝
July	131½	132⅛	131⅝	132⅛
Soybeans—				
November	305¾	308	305¼	308
May	308⅝	311½	308¼	311½
July	---	311½	308½	311½
Oats—				
March	70⅝	71⅝	70¼	71⅝
May	69⅝	70⅝	69⅝	70⅝
July	66⅛	67¼	66½	67¼

URANIUM SHORTAGE

TORONTO (CP)—Robert H. Winters, chairman of Rio Algom Mines Ltd., says there may be a shortage of uranium in the current cost range by the late 1970s unless a resumption of successful geological exploration takes place.

Closing Averages

NEW YORK (Dow Jones)

30 Industrials ..... 903.77, up .09
20 Rails ..... 211.00, off .64
15 Utilities ..... 161.56, up .26
65 Stocks ..... 316.10, off .12
3 p.m. shares: 4,590,000.

TORONTO

77 Industrials ..... 173.92, up .02
6 Golds ..... 162.12, off 2.12
16 Base Metals ..... 81.01, off .96
9 Western Oils ..... 99.53, off .30
108 Composites ..... 162.97, off .10
Shares: 3,545,000.

MONTREAL

Industrials ..... 168.7, unchd.
Utilities ..... 159.5, off .7
Banks ..... 137.9, off .3
Papers ..... 146.3, up 1.0
Composites ..... 163.9, off .2
Shares: Industrials 204,400. Mines 1,114,300.

Vancouver (Monday):

20 Industriasl ..... 170.81 up 0.32
10 Western Mines 205.79 up 2.30
5 Pipelines ..... 135.93 unch
Sales: 1,240,479.

TOP TRADERS

MOST ACTIVE TORONTO STOCKS
By The Canadian Press

Stock	Sales	High	Low	Close	Ch'ge
INDUSTRIALS					
Mass-F	12307	$30⅝	30⅛	30⅛	+ ⅜
C Brew	13956	$11⅛	11⅛	11⅛	— ⅛
Ang U Dv	92900	45	43	44	+2
LOnt Cem	18166	$5⅝	5⅝	5⅝	— ⅛
CPR	9485	$67⅛	66½	66½	—1
OILS					
Gridoil	43900	97	91	97	+4
Alumini	9990	$32⅝	32¼	32⅜	
Triad	11375	248	242	245	+3
Bata	23000	8½	7½	8	— ½
West Dec	6166	290	285	290	+5
MINES					
Meta	162600	27	21½	27	+7
McWat	132200	79	65	74	+9
Texmont	127900	92	89	92	+2
Midrim	81500	41	39	39	+1
Grandroy	80523	22	20	21½	+2

CONCENTRATED DRIVE SET FOR BUSINESS

EDMONTON (CP) — Japanese trade officials plan to visit major cities in western Canada every four months to promote sales of Japanese goods.

Shigeru Oue, acting executive director of the Japan Trade Centre in Toronto, said here Monday that he and two other officials are touring Vancouver, Edmonton, Calgary, Regina and Winnipeg to talk to private businessmen as well as government officials.

He said it is the first time Japanese trade officials have talked to private businessmen in Canada with a view to increasing trade.

Mr. Oue said Japanese-Canadian trade will expand tremendously in the next five years and some Japanese investment in secondary industry in this country likely will occur in that period.

"The myth that 'Made in Japan' means inferior goods must be exploded," he said. "We cannot preach to people about our goods; we can only let them find out for themselves.

"Our goods are now speaking for themselves and attitudes are changing."

LONDON

LONDON (CP)—Stock closings: Assd Elec 45s 3d; Assd News 20s 6d; Babcock & Wilcox 31s 9d; Blyvoors 25s 10½d; Bowaters 45s 10½d; Brit Am Tob 58s 3d; Brit Motors 14s 10½d; Brit Oxygen 9s 7½d; Brit Petrol 55s 4½d; Burmah Oils 51s 3d; Can Pac $120½; Cent Min 55s 3d; Courtaulds 21s 10½d; Daggafontein 17s 1½d; Int Pub Corp 16s 10½d; De Beers 145s 7½d; Distillers 24s 1½d; Dunlop 30s 6d;

Elec & M 27s 7½d; Free St Geduld 123s 7½d; Gen Elec 45s 3d; Gt Univ Strs 47s 9d; Hawker Siddeley 20s 4½d; Hudson's Bay 98s 3d; Imp Chem 45s 1½d; Imp Tob 53s 7½d; Metal Box 58s; Rand Mines 83s 9d; Rolls Royce 36s 9d;

Shell Oil 35s 7½d; Steel of Wales 19s 7½d; Stewart & Lloyd 34s 3d; Tanganyika 12s; Unilver Ltd 33s 4½d; United Molasses 27s 6d; Vickers 23s 6d.

Bonds: Brit 2½s £40¼; Brit 3½ War Loans £55¼; Brit Funding 4s 1960-90 £90⅝.

$ EXCHANGE

VICTORIA — Banks buying cheques at 7½ premium, notes 7 premium and buying silver at 5. Selling cheques at 7½ premium, notes at 8 premium.

NEW YORK (CP)—The Canadian dollar unch. at 93 3/32 in terms of U.S. funds. Pound sterling up 5/64 at $2.79 33/64.

MONTREAL (CP) — The U.S. dollar was at a premium down 1/16 at $1.07 7/16 premium in terms of Canadian funds, the Bank of Montreal reported near noon today. Pound sterling unch. at $3.00 5/16.

DIVIDENDS

Rolland Paper Co., class A 7½ cents, March 1, record Feb. 8.

Canadian General Electric Co., common 30 cents, April 1, record March 11; preferred 62½ cents, May 15, record April 24.

Western Pacific Products and Crude Oil Pipelines Ltd., 25 cents, Feb. 22, record Feb. 10.

Burrard Dry Dock Co. Ltd., class A 11 cents, March 15, record Feb. 26.

General Dynamics Corp., common 25 cents (U.S.), March 10, record Feb. 10.

Dominion Scottish Investment Ltd., preferred 62½ cents, Feb. 26, record Feb. 12.

DIVIDEND NOTICE

BOARD OF DIRECTORS of Crown Zellerbach Canada Limited has declared a dividend of $1.50 per share, payable February 2, 1965 to Ordinary Shareholders of record at the close of business February 1, 1965.

T. A. A. Fraser,
Secretary
Crown Zellerbach Canada Limited

A. E. Ames & Co.
Business Established 1889
Members
Vancouver Stock Exchange
Toronto Stock Exchange
Montreal Stock Exchange
Canadian Stock Exchange
Royal Trust Building . 612 View Street, Victoria, B.C.
Telephone: Evergreen 3-4171

THIS CONCERNS
INCOME TAX SAVINGS
and your financial security on retirement

Canadian taxpayers are permitted to contribute annually up to 10% of their earned income (to a maximum of $2500) to a registered Retirement Savings Plan and deduct this contribution from their taxable income for the year. All contributions to a registered plan made *before February 28, 1965* are applicable to the *1964* taxation year. The benefits are substantial:

Annual Earned Income	Maximum Allowable Contribution	Your Tax Savings	Tax Savings as % of Contribution
$ 5,000	$ 500	$ 100	20%
7,500	750	165	22%
10,000	1,000	260	26%
12,500	1,250	395	32%
15,000	1,500	570	38%
25,000	2,500	1,125	45%

Based on 1964 Income Tax Rates for married taxpayer with no dependents.

It is impossible to say with absolute certainty that any retirement savings plan established today will assure adequate purchasing power 20 or 30 years from now. If, however, historical evidence is an acceptable guide one must consider that surplus savings placed in a well managed Mutual Fund offer a good means of safeguarding your retirement income against the consequences of inflation.

We recommend a

RETIREMENT SAVINGS PLAN OF:
Canadian Investment Fund
Investors Mutual of Canada
Investors Growth Fund of Canada

JAMES RICHARDSON & SONS
Established 1857
GROUND FLOOR,
THE BENTALL BUILDING,
1060 DOUGLAS STREET, VICTORIA
TELEPHONE: 385-1421

BRITISH COLUMBIA OFFICES:
VICTORIA • VANCOUVER • PRINCE GEORGE

Please send me, without obligation, details of MUTUAL FUNDS RETIREMENT SAVINGS PLANS.
NAME ______ PLEASE PRINT
ADDRESS ______
CITY ______ PROV. ______

Wood, Gundy & Company
Limited
announce with regret the retirement
of
Mr. H. H. Dingle
as a Resident Director of the Company
in British Columbia
Mr. Dingle will retain his association with the Company
in an advisory capacity.

Announcement is also made that
Mr. Hall W. Tingley
a Director of the Company
has returned to the Company's Vancouver office after being
in the Montreal office for the past nine years.
Mr. Tingley will be in charge of sales and administration
of the Company's Western Canada operations.

Vancouver-Victoria Metro Plan Wins Saanich Council Support

Saanich council Monday night backed up Oak Bay Reeve Allan Cox's suggestion of an inter-municipal committee of metro Victoria and Vancouver.

Councillors unanimously passed a motion indicating their interest in sending a representative to an exploratory meeting.

Saanich Reeve Hugh Curtis said there is a need of such an association.

But one danger to be considered was that rural municipalities might feel such a move would fragment the Union of B.C. Municipalities, he said.

SCHOOL BUDGET

Council was told the 1965 budget for school district 61 was $11,660,000 compared with $10,300,000 last year and for school district 63 the budget was $1,617,000 compared with $1,400,000 previously.

Comptroller-treasurer John Tribe said Saanich's share won't be known until the provincial government grant formula is issued.

Council approved the Queenswood community plan which must now go to the cabinet for approval. The area, home for abount 15 families, would be preserved as a prime residential area.

SPECIAL!
Business Men's Shirts
Reg. 30c.
4 for $1.00
PAGE THE CLEANER EV 2-9191

SAVE ON YOUR 1964 INCOME TAX

BUY NOW — A deferred Canadian Government Annuity on the Registered Retirement Savings Plan, your premium payments to March 1st, 1965, may be deducted from your earned income within certain limits for 1964 Income Tax purposes.

Apply to
Major R. Hogarth, Representative,
Lobby, Post Office Bldg., Victoria, B.C.,
EV 3-9961,
or
Lamont Ross, Representative,
Federal Bldg., P.O. 243, Nanaimo,
753-4551.

BRITISH COLUMBIA VOCATIONAL SCHOOL
(BURNABY)
(Sponsored by the Federal-Provincial Governments)

WANTED
VOCATIONAL ELECTRICAL APPLIANCE
REPAIR INSTRUCTOR

DUTIES: To instruct a broad age group of able-bodied and handicapped persons so that they can become successfully employed in the repair of Household Electrical Appliances.

QUALIFICATIONS: Applicants must have a good practical Electrical background and be familiar with the construction details, parts and repair of all types of Household Electrical Appliances. Grade 12 education is preferred.

STATUS: This is not a Civil Service Position but in general Civil Service regulations and benefits apply.

SALARY: $530 - $690 per month depending upon teaching experience and qualifications.

Apply directly and return applications by February 5th, 1965, to:

The Principal,
B.C. Vocational School (Burnaby),
3650 Willingdon Avenue,
BURNABY 2, B.C.

GET THIS BOOKLET OF BASIC FACTS ABOUT IDB BUSINESS LOANS

If you are planning to start, expand or modernize a business and you require a term loan to carry out your plans, write for this descriptive booklet or visit an IDB office.

idb INDUSTRIAL DEVELOPMENT BANK
25 BRANCH OFFICES ACROSS CANADA
VICTORIA, B.C.: 702 Fort Street — Telephone: 386-3544

EQUITABLE LIFE REPORTS ON BUSINESS OF 1964

	1964	1963
Assets	$51,409,909	$47,662,108
Income	9,092,289	8,017,134
Payments to Policyholders	3,801,874	3,274,461
Surplus Funds	3,343,640	2,924,899
New Business	48,221,039	41,624,075
Business in Force	500,372,585*	409,320,159*
Net Interest Earned	5.76%	5.55%

*Includes increases in existing Groups

Effective July 1, 1964 the Equitable again increased the scale of policyholders' dividends. This is the sixth increase made by the Company in the last seven and one-half years.

The Equitable is a mutual company.

PROTECTION
THE EQUITABLE LIFE
INSURANCE COMPANY OF CANADA
HEAD OFFICE—WATERLOO, ONTARIO

D. D. Peddle, District Manager
413-414 Central Building, 620 View Street, Victoria

McTAGGART-COWAN . . . new methods

Life Span Education Gets Stress

Education methods must be re-examined and new approaches to teaching must be found to train a man during his full life span, Simon Fraser University President Dr. Patrick McTaggart-Cowan said Monday night.

He said some U.S. industries were finding their top engineers had become obsolete and to combat it the industries were sending 40 and 50-year-old engineers back to university for retraining.

"This is a new and serious challenge," he said, "and we must watch it carefully."

There is also a serious problem in teachers keeping up-to-date, said Dr. McTaggart-Cowan.

"We must re-examine the purpose of the sabbatical leave for teachers," he said. "It should be a time when a man can seek retraining.

"New knowledge is being acquired at least ten times faster than in previous years," he told the Extension Association of the University fo Victoria.

"This means completely new approaches to teaching must be found—we can't just keep adding a new textbook every year.

"Already the trend is for a longer academic work week while modern technology is shortening the work week in all other labor fields.

"Students are having to work much harder than in previous years to keep up with the rapid advancements.

"Universities must take the lead in trying new ideas and put a greater measure of resources into research into education itself," said Dr. McTaggart-Cowan.

He said some of the new ideas that will be implemented at Simon Fraser University include a trimester system and special emphasis on oral methods of teaching.

Technicality Quashes Case Against Pair

A legal technicality resulted in charges being quashed against two juveniles in city court on Monday.

The two youths had been transferred from juvenile court on a joint charge of indecent assault, but because the information charging them did not bear the name of the Queen the charges were quashed.

One of the juveniles, Gerald Harvey, who earlier pleaded guilty to possession of stolen property, was remanded in custody to await sentence on Feb. 8.

In handing down his judgment Magistrate Ostler suggested the Crown appeal his decision so the matter could be decided by a final authority.

There was some indication the Crown would lay new informations charging them in juvenile court with the same offence.

Court Orders Examination After Incident

A 22-year-old man who tried to crash through two windows Saturday in the Royal Jubilee Hospital will be examined by a psychiatrist.

He was remanded to Wednesday for the examination when he appeared in city court Monday.

Gregory Francis Pierce, of 915 Fullerton, pleaded guilty to causing wilful damage.

A policeman testified Pierce had been in the waiting room of the hospital at about 11:45 p.m. when he picked up a glass ashtray and broke it on the floor.

The policeman said Pierce then picked up the broken glass and cut his arm and wrist and then tried to jump through two windows.

The constable said Pierce was restrained in a strait-jacket.

Inducement Alleged But Plea to Stand

A youth testified in court Monday he was offered an inducement by a city detective to sign a statement which "admitted certain facts" in December, 1964.

The testimony was given by Gerald Harvey, 17, in support of an application to change his plea to "not guilty" on a charge of possession of stolen property. It was laid by city police early in January.

Harvey testified under oath city detective Lyle Somers agreed not to "lock him up for Christmas" if he signed a statement following an interview in the police station before Christmas.

Harvey told the court when he was being interviewed by Det. Somers he asked the detective: "If I sign a statement will I be let out for Christmas?"

Harvey said Det. Somers left the room and returned a short time later and said: "Ya, we will play ball with you."

He said the detective explained they would proceed by warrant "or something" after they had seen the prosecutor.

Harvey was then allowed to leave.

NO CHANGE

Magistrate Ostler did not allow the change of plea. He ruled that although an irregularity in the obtaining of the statement was alleged, there was no evidence to show the statement Harvey signed was incorrect and that he was not guilty of the offence.

The guilty plea was allowed to stand and Harvey will appear for sentence Feb. 8.

Soviet Keeps Close Tab On U.S. Subs

LONDON (Reuters)—The Russian navy knows where the atomic submarines of the U.S. Navy are stationed and "keeps them covered by its missiles with multi-megaton nuclear warheads," a Soviet admiral said in an article published last week.

Admiral Sergei Gorshkov's article in Za Rubezhom (Life Abroad) was quoted by Tass news agency.

Gorshkov called the U.S. nuclear subs "vulnerable" and said their movements are "carefully followed by the Soviet navy which knows where they are stationed and keeps them covered by its missiles with multi-megaton nuclear warheads capable of turning them into common graves for American seamen."

Gorshkov's article was a blast at the proposed NATO nuclear multi-lateral force of Polaris-armed surface ships.

INTERVIEWED in New York about life with her father, Bob Hope, is daughter, Linda, 25, who is currently an assistant in an independent film production company and hopes to produce and direct pictures. She is the oldest of the comedian's four children. All were adopted when they were a few weeks old. (AP Wirephoto.)

VICTORIA MORTGAGE DEBENTURES ARE FOR THE CAREFUL INVESTOR

7% one-year term, 7½% 5 years—Estate clause pays out debenture on death. For prospectus, Douglas Hawkes, 817 Fort St. 384-7128.

University of Alberta
EXECUTIVE DEVELOPMENT COURSE
at the Banff Centre for Continuing Education
March 15th to 27th, 1965

A two-week residential course. Including courses in Administrative Practices, Taxation, Managerial Accounting, Human Relations, Economics and Corporation Finance. Experienced Faculty. Open to men and women with some years of executive training and experience.

For further particulars write:
DIRECTOR, Banff School of Fine Arts, Banff, Alberta

MUSICAL COMEDY IN CITY

Ballet Sparkles Like Champagne

By AUDREY ST. D. JOHNSON

It was a night of musical comedy rather than opera ballet but one would have to be an extreme purist to complain over the offerings of Ruth Page's Chicago Opera Ballet at the Royal Theatre on Monday.

The evening had a champagne quality. It was like a brilliantly colored, much belaced and be-ribboned valentine.

There came one moment to delight the ultra ballet buff — when the exquisite classical form of guest stars Irina Borowska of the London Festival Ballet and Karl Musil of the Vienna Opera Ballet danced the traditional Black Swan de Deux.

Miss Borowska is a dazzling artist. She has the impeccable style of the true ballerina assoluta. Her balance on single pointe, her pirouettes and leaps verge on the fantastic.

As her partner, Musil showed a fine, if not spectacular form.

Two full ballets were performed by the company, one based on The Chocolate Soldier, entitled Bullets or Bonbons, and the other, The Merry Widow.

LIGHT TOUCH

There were light-hearted touches of comedy throughout, some especially well handled by Charles Schick and Larry Long as mustachioed military figures.

Lively characterizations and vivid mime, in addition to some fine dancing on the part of the principals, almost succeeded in allowing one to overlook a corps-de-ballet that suffered badly from lack of precision, poor discipline and at moments, sheer inability to get off the ground.

Costuming was delightfully conceived, fresh and imaginative, as also were the simple scenic units.

Strong orchestral support added a glow to the production. Conductor was Simon Sadoff.

POST CARDS DEMAND MEDICARE

Demands that Canada establish a comprehensive medicare plan immediately are rolling in at a 200-a-day clip.

E. P. O'Neal, secretary-treasurer of the B.C. Federation of Labor, told the Lower Island Democratic Party Association Monday night that the ultimate target is 300,000 signed post cards.

The post cards, 150,000 addressed to Premier Bennett and 150,000 addressed to Prime Miniter Pearson, were distributed last Thursday.

The cards to the premier call for immediate legislation to make way for national medicare. The cards to Mr. Pearson set a July 1, 1967, deadline for introduction of the scheme.

Mr. O'Neal said he was delighted with the reaction so far. "We only got going little over two days ago and already we have 500 cards back. We want action, not promises, God knows we've had enough of those," he said.

Construction Shows Drop

Construction value in Saanich last month was $657,979 less than the same period last year.

Sixty-nine permits worth a total of $599,496 were issued in January, compared with 79 permits worth $1,257,475 in January, 1964.

Most of the difference—$600,000—was due to the student residences at the University of Victoria, built last year.

House construction also was down. Twenty-seven permits, worth $396,000, were issued, compared with 44 permits, worth $607,150, in January, 1964.

Esquimalt Lions Lighting Way For Youth Work

Members of Esquimalt Lions Club will canvass the municipality this week selling packages of light bulbs to raise money for their community projects.

The "Light the Way for Youth" campaign is aimed mainly at helping youth groups the club sponsors: minor hockey, Little League, Boy Scouts, Thunderbird Girls Drum Corps, education and crippled children.

Ed Blake is chairman of the door-to-door drive which begins the night of March 1. Members will offer packages of eight bulbs at regular retail prices.

DEADLINE TONIGHT

Last-Minute Attempt To Avert PGE Strike

Trainmen on the Pacific Great Eastern Railway have postponed their strike deadline until midnight today.

The 200 members of the Brotherhood of Railroad Trainmen had set a strike deadline of midnight Monday in a dispute with the provincial government-owned railway.

A union spokesman said the postponement will allow further negotiations today in an effort to avoid a strike on the railway, which runs from Vancouver to Fort St. John and Dawson Creek in northern B.C.

PROTEST CUT

At a weekend meeting, an agreement was worked out for a 12 per cent wage increase but the men later rejected this saying the company wanted to cut some men from yard crews.

Another dispute, involving 336 driver-salesmen and transport drivers at four B.C. bakeries, is still unsettled.

The members of Local 189, Bakery Salesmen's Union, are free to strike at any time to back up demands for a new contract, but they have not indicated when they will strike.

Fishermen Missing

TOKYO (AP) — Eight Japanese fishermen were reported missing today after their 78-ton fishing boat sank in the east China Sea off southern Kyushu, the Japan maritime safety board said. The agency said 25 other fishermen were rescued.

GEM THEATRE SIDNEY
"AMERICA, AMERICA"
Stathis Geallalis, Linda Marsh
The story of a boy and his life's aim to emigrate to America. Running time of this picture is 3 hours. Tonight at 7:45 p.m.

LAST 2 DAYS
ON THE GIANT SCREEN IN TECHNICOLOR®!
MAURICE EVANS
JUDITH ANDERSON
in GEORGE SCHAEFER'S production
macBeth
5 Performances Daily
At 1:00, 3:00, 5:00, 7:00, 9:00
ODEON
Adults 1-5 $1.00, After $1.25
Students and Golden Age Members 1-5 75c, After $1.00
Student Matinee 4:45 p.m.

THE WILD DUCK

the university of victoria players club cordially invites you to attend their production of henrik ibsen's classic drama, "the wild duck," feb. 4-5-6, 11-12-13. tickets on sale at munro's book store, the students' union building. adults $1.25; students $1.00.

THE WILD DUCK

ESQUIMALT SPORTS CENTRE
WEDNESDAY
8:15 - 10:15 p.m.
PUBLIC SKATING
Rentals Available

Fred MacMurray and Polly Bergen in Kisses for my President
Extra at 3.15, 7.05
F.B.I. CODE 98
Feature at 1.20, 5.10, 9.05
Plus Cartoon
CAPITOL A FAMOUS PLAYERS THEATRE

ARENA
1965
VICTORIA INTERNATIONAL
AUTO SHOW
featuring . . .
HARRY DOUGLAS
and the
DEEP RIVER BOYS

FLORIAN ZABACH
America's Foremost Violin Personality

Plus
EVERS & DELOREZ
The AUTO SHOW Orchestra
MICKEY LEVINE
Master of Ceremonies
3 SHOWS DAILY
3.15 pm - 7.15 pm - 10.15 pm
admission 75c
FEB. 2 THRU 6

HURRY! HURRY! JUST 3 MORE DAYS!
Tony Curtis Natalie Wood
Henry Fonda
Lauren Bacall
!? Mel Ferrer ?
Sex and the Single girl
TECHNICOLOR®
Starts Again Today
Royal
Feature at 1:00, 3:03, 5:06, 7:09, 9:17
Last Complete Show at 9 p.m.

S.A.C.R.I.F.I.C.E
SALE
DRASTIC DISCOUNTS
TELMAC
NO MONEY DOWN

STOP!
FOR FISH & CHIPS
at the
Mello-Spot
DRIVE IN
on
GORGE RD.
Opp. B.C. Forest Products

THE GALLERY
The subject of Mrs. Norma MacDonald's slide showing on Wednesday, February 3rd, at the Empress Hotel will be Central and South America. For pure colour no country can rival Mexico and Guatemala and for scenery none can surpass Brazil, so this combination of countries makes a wonderful subject. There will be two showings, 6:15 and 8:15 p.m., with tickets at $1.00 per person available at the door.

NOW SHOWING—At 7 and 9 p.m.
BERGMAN AT HIS MOST POWERFUL!
INGMAR BERGMAN'S
THE SILENCE
Adults $1.00
Students 75c
Box Office Opens 6:45
"THE MOST SHOCKING FILM I HAVE EVER SEEN! I COULDN'T BELIEVE MY EYES!" —Wanda Hale, News
FOX Cinema

TONIGHT AND TOMORROW ONLY!
"THE CHALK GARDEN"
DEBORAH KERR — JOHN MILLS
HAYLEY MILLS — EDITH EVANS
OAK BAY
This highly acclaimed, superb movie was scenically filmed in Technicolor in the vicinity of THE CHALK CLIFFS OF SOUTHERN ENGLAND. This one is a winner—we urge you to see it.
PLEASE TELL YOUR FRIENDS
Doors 6:45; Complete Show 7:00, 9:05; Feature 7:19, 9:24. Regular Admissions: Adults 75c, Students 50c.
2184 OAK BAY AVENUE

It's Murder . . .
"PORTRAIT IN BLACK"
By Ivan Goff and Ben Roberts
Directed by Nora Kellie
Langham Court Theatre (Off Rockland)
Tonight 'til Feb. 6—Curtain 8:15
Box Office at Eaton's Now Open
★ Positively No Admittance After Rise of Curtain! ★

Metropolitan United Church Kairos Group
presents
SWITZERLAND
Land of a Thousand Valleys
A Beautiful Colorfilm Pageant of the Country and People
Personally Narrated by Mr. Anton Lendi
Wednesday, Feb. 3rd
8:00 p.m.
Metropolitan Church
Pendray Hall
(1411 Quadra)
Adults 75c
Children 25c
(14 and under)
Tickets Available at the Church or by Phoning 383-2897
"Dramatically Picturesque" — Calgary Herald

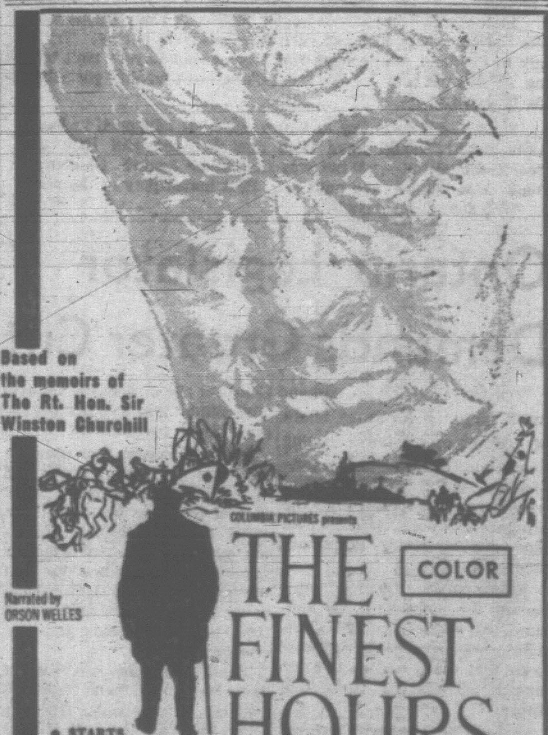

Based on the memoirs of The Rt. Hon. Sir Winston Churchill
COLUMBIA PICTURES presents
THE FINEST HOURS
COLOR
Narrated by ORSON WELLES
• STARTS TONIGHT!
3 Nights Only—at 7 and 9:10
Atlas

Patterson 'The Winnah' But Chuvalo Gets Glory

MESSAGE FROM FLOYD

This was part of action missed by boxing fans hoping to watch heavyweight fight on closed-circuit television Monday night at Memorial Arena. It came in third round as former champion Floyd Patterson made his intentions known by clouting George Chuvalo with hard right. Fight had sellout New York crowd roaring for 12-round distance, but TV fans in Victoria and four other western Canada cities were without picture for nine rounds due to fuse failure. (AP Wirephoto.)

Hal Malone
LOOKS AT SPORTS

Diary of a weekend:

Saturday, 9:30 a.m.—Drove two daughters to First United for basketball game. Stayed to watch. Closed eyes periodically. Recalled how it must have been at Dieppe. First United, 76; Sacred Heart—Yawn.

Girls supposed to be 12 or 13, but some looked old enough to wear mascara and eye shadow. On way home expected girls to replay contest with appropriate sobs. They talked about cute referee and what color sweater goes best with what color skirt.

In late afternoon was accosted by eldest spinster daughter, returning from girls' basketball jamboree.

Me: "You look happy. Did you win?"

Her: "No, but it was fun."

Me: "That's nice. Was it close?"

Her: "One game was."

Me: "One game?"

Her: "Yes, we played four."

Me: "You better rest."

Her: "Why?"

Me: "Well, because . . . er, forget it."

Who says youth is getting soft . . .

★ ★ ★

4:30 p.m.: Turned on idiot box to watch $100,000 Charles S. Strub Handicap at Santa Anita. Mindful of Christmas bills on desk, looked anxiously for something good to get down on.

Heard **Gil Stratton** as much as say Hill Rise couldn't lose. Thought of betting shirt on Hill Rise. Refrained. Every time I bet on something that can't lose it can't win. Thought of betting George Royal.

Remembered what **Bill Lochead** said about George Royal's race behind Hill Rise two weeks ago.

"If they don't change strategy, George Royal won't ever beat Hill Rise," Lochead was saying.

"**Donnie Richardson** stayed on Hill Rise's tail. Moved the same time, but on the outside. Against a horse like Hill Rise you have to let him go and then make your run or else gun past him early, catch him unawares."

Lochead claims that horses, as well as humans, are psychologically bothered by running outside and behind. They tend to get "discouraged."

★ ★ ★

Did Lochead think George Royal might do better with another rider? Like **Shoemaker** or **Hartack** or **Valenzuela?**

"No," he said. "The horse runs for Richardson. And Donnie's the kind who would pull himself off if he thought another boy could do the job better."

Almost bolted to get money down on Hill Rise when Stratton recalled that the "big horse" had won previous Strub Stakes. Crimson Satan and Gun Bow were the "big" ones. Hill Rise seemed to fit that description.

Watched race. Am still waiting for Hill Rise and George Royal. Isolated camera showed Hill Rise getting into more trouble than fat lady in revolving door.

Noticed, though, that when **Don Pierce** went to outside in stretch and put his feet through the floorboards there was no petrol left in Hill Rise's tank. One observer noted that George also had traffic trouble.

Think George Royal's main problem is Santa Anita. Track is harder than a Communist's heart. Colt's best races are on a deep cushion. Intend to watch California weather reports and catch George when heavy mist is apparent.

★ ★ ★

6 p.m.: National Hockey League was billed on television but somebody made a mistake. Looked more like passage out of "Three Stooges." Bostons skated occasionally. Were excellent on pirouette and pratfalls but meek when asked to carry puck.

Trying to figure out Boston front office strategy is like anticipating winner of Strub Stakes.

In the name of "rebuilding" Bruins have cast off **Charley Burns** and **Pat Stapleton,** bright lights in Western League galaxy. **Larry Keenan** and **Milan Marcetta** do more things with puck than some of the ballet dancers **Milt Schmidt** dresses. So do **Billy McNeill** and **Leo Labine.**

8:30 p.m.: Marcetta confirmed opinion of his stature by scoring first Victoria Maple Leafs' goal on play that Bostons couldn't execute against Poor Clares.

Marcetta used **Dan Belisle** as blocking back, sent **Rollie Wilcox** out as decoy flanker and gave **Don Head** no chance.

Amazed when Leafs subsequently acted like hitting went out of style and let Ports take 2-1 lead.

Nearly fell off cigar when Ports made perfect pass to **Lou Jankowski** in front of Head. Jan used stick like three-iron to sink putt. Giveaway night?

★ ★ ★

9 p.m.: Marvelled at **Eddie Mazur.** With Head out getting a sandwich in first period, Mazur had whole goal to himself and managed to bounce puck off post. Now Mazur drills puck two feet over Head's topknot. Head turns to see who's going to get puck and nearly falls out of pants when it hits back of his shoulder and falls softly into net.

Wonder how long Mazur has practised this play.

9:15: Come to conclusion that referee (sort of) **Ron Wicks** would make ideal psychoanalyst's study.

Wicks has eye trouble when Portland's **Connie Madigan** wears stick around Leaf throats or tries to pluck out their ribs with blade. But on defensive plays that most judges would overlook Wicks boils over—and his sap shows. Make note to nominate him for most consistent inconsistent referee of year.

★ ★ ★

10:15: In office of Maple Leafs, head cook **Rudy Pilous** looks like man who has just put over five-horse-win parlay. Try to talk to Portland counterpart, **Hal Laycoe,** but Laycoe isn't talking. That's not right. Laycoe is talking but I haven't got asbestos typewriter.

Sunday—all day: Try to figure out what happened in Santa Anita race. Should have been duel between Hill Rise and George Royal but—. What was that name again? Of course. **Duel.** Won handily and paid $14. Best hunch play of the race.

Who says form pays?

'I Proved I Haven't Got A China Chin'—Floyd

NEW YORK (UPI) — Promoter Harry Markson is trying today to arrange a May re-match of the great 12-round fight in which Floyd Patterson outpointed "white hope" George Chuvalo before 19,100 deliriously delighted fans at Madison Square Garden.

But double ex-heavyweight champion Patterson, about $140,000 richer and deservedly proud of his triumph, said he thought he deserved a shot at Cassius Clay's heavyweight crown.

"I not only won," explained the elated 30-year-old Floyd of Great Neck, N.Y., "but I proved I haven't got a china chin. And I got the unanimous decision."

Twenty-seven-year-old Chuvalo of Toronto, heavyweight champion of Canada, demanded a re-match because of the alleged "better breaks" that he claimed referee Zack Clayton gave Patterson "throughout the fight."

Patterson, weighing 197¼ pounds—the heaviest of his career—was favored at 7-5 but many of the boxing experts doubted his ability to go the distance against brawny, dark-haired Chuvalo, who was seeking his fifth straight knockout. The Canadian slugger scaled 208 pounds.

NO KNOCKDOWNS

There were no knockdowns but Chuvalo had his right eye closed in the final round. He also was bleeding from cuts above and below his left eye and on his forehead.

Chuvalo forced the fight round after round as he tried to flatten the only man who had worn the heavyweight crown twice. But Floyd called upon his skill and rapid-fire punching to avoid being belted out and meanwhile to subject the Canadian "iron man" to embarrassing punishment.

The 12-round elimination was not only one of the best fights ever staged in the Garden but it was the richest non title match ever held anywhere.

LOSER GETS $85,000

It drew a live gate of $166,423 at the Garden, and an estimated $600,000 at theatre-TV locations in the United States and Canada. Patterson's 32½ per cent of the total net proceeds was estimated at $140,000, Chuvalo's 20 per cent at about $85,000.

It was the first time Patterson had fought in the Garden since June 8, 1856, when he outpointed Tommy (Hurricane) Jackson, despite a broken right hand, and took his longest step toward winning the crown.

Chuvalo's greatest strength was shown in the sixth, seventh and eighth rounds. Although the Canadian had concentrated on body blows earlier in the bout, he cut loose in the sixth with a short hooking attack to the head that had Floyd staggering. Returning to the body in the seventh, he almost jackknifed Floyd with a right and two left hooks to the stomach.

The Canadian had an edge in the eighth despite Floyd's rally in the last minute.

CROWD BOOED CLAY

Patterson came on to take the 9th, 10th and 11 rounds as he out-boxed and out-punched the Toronto slugger. George had an edge in the 12th when his volleys of leather caused Floyd to spit out his mouthpiece. However, Floyd rallied and closed George's right eye with a solid, straight right. They fought on after the final bell until the referee separated them.

In his fourth straight victory and his 42nd in 46 fights, Patterson earned the challenger's right to fight for the World Boxing Association's title, now vacant. Ernie Terrell, of Chicago, and Eddie Machen, of Portland, Ore., are slated to compete for the vacant WBA crown at Chicago, on March 5. Both Terrell and Machen have guaranteed to defend against Monday's Garden winner within six weeks, if that winner so desires.

Clay, who had called Chuvalo "The White Hope", jumped into the ring and invited Patterson to fight him for what's left of his crown. The crowd booed Clay thunderously.

Clay, at the ringside, did the between-rounds commentary for theatre-television.

Chuvalo's defeat was his ninth in 40 fights. But he still kept alive his record of never having been stopped or even floored.

BIGMOUTH IN ACTION

Heavyweight champion Cassius Clay appears quite pleased with himself while providing between-rounds commentary on Monday night's bout at New York for closed-circuit television. To listeners he proved mostly to be a boring bigmouth with overbearing and over-loud observations. (AP Wirephoto.)

LYNNE CHUVALO:

'He Never Takes A Back Step . . .'

NEW YORK (CP)—"I just couldn't fight my kind of fight," a sad but apparently unscathed George Chuvalo said Monday night after dropping a 12-round decision to Floyd Patterson.

"I opened up in the last couple of rounds, or at least tried to," the Canadian heavyweight boxing champion told reporters in his dressing room.

"I didn't necessarily think I had to get a knockout to win but I didn't like the way the fight was going.

"I don't like the way the referee handled the fight.

"Every time I started to get going, the referee would break us up," Chuvalo said. "He just wouldn't let me fight my fight."

He gave the reporters the impression he had more trouble with referee Zach Clayton than he had with Patterson.

"Patterson is not a tremendous puncher," Chuvalo said.

The Canadian champion said he was never hurt although Patterson threw a good many dazzling combinations.

"His blows to the jaw were just fair," Chuvalo said. "I was surprised at this. He punches fast and I figured he might punch harder.

"A lot of his punches were high on the head. They didn't catch me flush."

Chuvalo seemed alert and in good spirits, considering the verdict, and chatted easily and enthusiastically with the crowd of reporters overrunning the dressing room.

When Chuvalo returned, beaten, to his dressing room from the arena where the sell-out crowd was still shouting its appreciation of the fight, his wife, Lynne, pretty and weeping, was with him.

She went in with him but was promptly ordered out again by functionaries of the New York State Athletic Commission.

"Don't let the woman in yet," somebody bellowed.

"George put everything into this," Mrs. Chuvalo sobbed, falling into the arms of Sylvia Ungerman, the manager's wife.

'HE'LL WIN'

She looked up again before reporters left her to go into the dressing room. "Next time George fights here, he'll win.

"There's one thing you can still say about George Chuvalo," she said, in a calmer tone. "He never takes a back step to any man."

'. . . It Was Like Trying To Fell an Oak Tree . . .'

By WILL GRIMSLEY

NEW YORK (AP) — "I proved I was no china closet—I showed them I could take a punch," Floyd Patterson said exultantly Monday night after his rousing and unanimous 12-round victory over George Chuvalo of Toronto.

Beads of sweat dripping from his dark body and so weary he could hardly stand, the 30-year-old former world title holder, coming back from boxing's graveyard, talked softly of his future plans in the sweaty madhouse dressing room at Madison Square Garden.

"I think I proved I deserve a shot at Cassius Clay," he said, puffing between words. "As all boxers feel, I believe I can win back the heavyweight championship."

Patterson had nothing but the highest praise for his beaten opponent, saying almost poetically:

"I think my opponent gained more in defeat than I did in victory. He was a tough, stubborn man. It was like trying to fell an oak tree.

CONFOUNDS CRITICS

"But I proved one thing to my satisfaction and, I hope, to the satisfaction of all those sports writers who have been critical of me.

"I proved I could take a punch, and come back fighting."

Patterson said if the projected return title fight between champion Cassius Clay and Sonny Liston comes off, he would have to have another fight himself before meeting the winner.

"In that case, I think I should fight Chuvalo again. He deserves another chance."

The former champion, only man twice to lose and regain the sport's most coveted title, said Chuvalo hurt him several times during the wild, slugging melee that had a sellout crowd of 19,100 on its feet and in yelling bedlam.

"He hurt me in the stomach and he hurt me on the chin, but I had trained so well I was able to take it. That, to me, was the greatest satisfaction of the fight."

INSPIRED BY CROWD

Patterson said he was inspired by the support of the crowd, which was yelling at the end:

"Let's go, Floyd — go get him."

Floyd said he had trained specifically to fight Chuvalo's type of fight — aggressive.

"But as you say, it was when I was most aggressive that I got hit by those stinging punches.

"His punches in the clinches were so powerful I had to change my style and start boxing.

"Chuvalo gained a tremendous amount of fans tonight, perhaps more than myself, as I was unable to cope with his strength."

Floyd Was Winner On All Scorecards

NEW YORK—The official scoring of the Patterson-Chuvalo fight:

Round	1	2	3	4	5	6	7	8	9	10	11	12	
Referee Zach Clayton	P	P	C	P	P	C	C	P	E	C	P	C	6-5-1
Judge Joe Armstrong	P	P	C	P	P	C	C	P	P	C	P	P	8-4
Judge Tony Castellano	C	P	P	P	P	C	C	C	P	P	C	P	7-5
United Press International	E	P	C	E	P	C	C	C	P	P	P	C	5-5-2
Associated Press	P	P	C	P	P	C	E	P	P	P	P	P	9-2-1
Canadian Press	C	P	C	C	P	C	C	P	E	P	P	P	6-5-1

REFUNDS FOR ALL

Blankety-Blank Fuse Puts 16,900 in Dark

Technical television difficulties left boxing fans in Victoria and four other Western Canadian centres as disappointed as George Chuvalo, who lost a 12-round decision to former heavyweight champion Floyd Patterson Monday night.

The more than 16,900 fans, who paid as much as $6 to see the action live from Madison Square Garden on closed circuit television, saw only the final three rounds.

Transmission difficulties from Seattle, which fed outlets in Vancouver, Victoria, Calgary, Edmonton and Winnipeg, left fans watching a blank screen through the first nine rounds.

They'll get refunds.

★ ★ ★

A telephone company spokesman in Seattle said a fuse blew in a relay station between Everett and Bellingham, Wash. An alternate circuit was finally established through Winnipeg.

But about 24,200 fans in Ontario and Quebec got a bright, clear picture as Patterson out-pointed the 27-year-old Canadian heavyweight champion.

Under the contract terms Patterson was to get 32½ per cent and Chuvalo 20 per cent of all closed-circuit television receipts. There was a total of 54 closed-circuit TV outlets in the United States and 11 in Canada, including a home pay-TV system in the Toronto suburb of Etobicoke.

★ ★ ★

Estimated attendance at the five central-Canada centres, Toronto, London, Ont., Ottawa, and Montreal was 41,100. The estimated total seats in Canada, including the subscription TV, was 64,500 but promoters had said they would be happy with the sale of 35,000 to 40,000.

The largest crowd turned out at Toronto, filling Maple Leaf Gardens to its capacity of 12,500. Tickets were sold for $3, $4 and $5 and total receipts were $50,000.

The smallest crowd turned out at Victoria where about 900 fans paid $4, $5 and $6.

Officials at outlets in the five western centres affected by the blackout said fans would be given refunds. Losses would be covered by insurance, the officials said.

Harris, Pappin Sent To Amerks by Leafs

TORONTO (CP)—Billy Harris and Jim Pappin of Toronto Maple Leafs of the National Hockey League will probably be sent to Rochester Americans of the American Hockey League, Toronto manager-coach Punch Imlach said Monday.

"These are the guys I need in case of injury. If they don't play in the meantime, they'll be out of shape when I have to have them."

The Leafs are one player over the NHL roster limit and will be two over when winger Ron Stewart returns. Stewart is recovering from a groin injury and should be back by next week.

Prosperity Keeps NHL Closed Shop

NEW YORK (AP)—The National Hockey League's board of governors' meeting here today had an interested onlooker from Los Angeles but if NHL president Clarence Campbell is right he will remain on the outside looking in.

"Los Angeles has been bidding for a National League franchise at every opportunity," Campbell said Monday, "but I don't think it can come right now."

Campbell compared the league to a grocer with no more merchandise to sell.

"Our problem is inordinate prosperity," he said. "I believe expansion can only be justified by economics and that it will have to be linked with a major television contract."

Other subjects likely to come up at today's meeting included a proposal by Chicago Black Hawks' owner James Norris that each team be required to dress a spare goalie and have him on the bench for each game during the Stanley Cup playoffs in April.

The league also was expected to discuss revisions of the player development system with de-emphasis of NHL sponsorship of junior clubs.

ALBERTA CHAMPION

Edmonton (CP)—Doug Dobry of Viking has skipped his rink to the Alberta high school curling championship and will represent the province in the Canadian final at Fredericton, Feb. 15-19.

Ontario Legislator Demands Greater Cut

TORONTO (CP)—A demand for a larger government share of the organized horse racing handle in Ontario was made Monday, but the Jockey Club, which operates most of the province's circuits, said its own nine-per-cent share now only meets expenses.

Elmer Sopha, Liberal member of the legislature for Sudbury, told the legislature's committee on government commissions that Ontario does not get enough tax revenue from race tracks.

He said the Ontario government should get nine per cent of the handle—amount of money wagered—and the Jockey Club should get six. Currently, nine per cent goes to the Jockey Club, six per cent to the Ontario government and five per cent to the federal government.

John J. Mooney, managing director of the Jockey Club, said in an interview Monday night that of the nine per cent, "the entire amount goes into operating expenses, most of which is purse money. Any revenue that the investors in the Jockey Club have a chance to gain profit from is in admissions and concessions.

"Last year the government took in more than $8,000,000 from its six per cent. The only thing they did in return was make up a small deficit of the racing commission, plus give the breeders' awards amounting to approximately $130,000. They spent not over $200,000."

CONFLICT OF INTERESTS QUERIED

DISASTER PLAN FORMULATED

Probing Camera to Put Umps on Spot

NEW YORK (AP)—Baseball umpires may have to be just a bit more cautious this season.

Television's latest innovation, the probing isolated camera which focuses on one particular area, will be zeroing in on all facets of the game this season, according to the latest procedures adopted Monday at a joint session of the two major leagues.

Commissioner Ford Frick, emphasizing that "it was definitely agreed that there would be no pressure by the network," nevertheless said television cameras will have the widest latitude.

"There will be no stopping of play for commercials," said Frick, "and we're not going to be moving the umpires around to suit the cameras, and things like that."

But, he added, there will be no objection to the isolated camera pinpointing a play involving a disputed call by an umpire and then offering television viewers a replay.

The isolated camera has proved popular in televising pro football games. The camera is operated so that it focuses, close up, on one phase of the action and can be played back immediately.

An American Broadcasting Co. Saturday "Game-of-the-Week" this season will bring the 18 participating clubs $300,000 each.

In separate actions, the American League appointed a committee to clarify the controversial ruling which covers conflict of interests and the National League adopted a $2,500,000 disaster plan.

The acquisition of New York Yankees by the Columbia Broadcasting System last November prompted the American League investigation.

It was learned that several American League owners, among them Arthur Allyn of Chicago White Sox and Joseph Iglehart of Baltimore Orioles, have substantial interests in CBS. Iglehart recently resigned as a CBS board member.

The National League disaster plan will cover any team which loses seven or more players by accidental death or disability. Under the plan, each of the nine other clubs will present a list of 12 players and the club which has suffered the disaster may select enough men to replace those lost.

No more than two players may be selected from each list, a maximum of 18. The purchase price for each player was set at $100,000, to be paid from the proceeds of a $2,500,000 insurance policy purchased by the 10 clubs.

TEE TOPICS

By Ernie Fedoruk

Golf's professionals, forgetting who they are, are planning to make life difficult for "the outlaws."

That being the case, the Royal Canadian Golf Association, it is hoped, may be forced to review its ironclad stand on reinstatement.

ART DONALDSON

If the pros' rumored plans are put into effect, the outlaws will become nobodies.

The way we hear it, the pros want "complete membership" in their association. Under existing regulations, some pros will not be granted membership because they are not employed by any golf club.

Art Donaldson is such an outlaw . . . neither professional nor amateur.

Perry Mason Fedoruk, puts Mr. Donaldson's case on the dock because the Gorge Vale swinger has again applied for amateur reinstatement.

He asked for his amateur card eight years ago but was turned down by the RCGA. "Wait another five years," they told him.

The golf governors must consider Donaldson's case carefully. They must consider conditions then and now. They also must consider, perhaps, Donaldson's future value as an amateur player and/or executive. And they must consider what the pros are hoping to do . . .

Day by day, the pros are making it increasingly difficult for anyone to get into their shop, as Victoria's Bill Wakeham discovered. Wakeham almost never made it, and Washington State pros are still unhappy because he did.

But that's another story . . .

This is not a request for an easement of reinstatement regulations. These should be difficult, as they are, but they should not be impossible.

The outlaws should be given a chance.

★ ★ ★

Gangly George Archer, last year a little late and $1.88 short, today finds himself in the exclusive circle of the professional golf elite.

Four birdies on the last five holes at San Francisco Sunday elevated his status. They gave him the $8,500 first prize in the Lucky International Open on the second hole of a sudden-death playoff with Bob Charles, the New Zealand southpaw who holds the British Open crown.

Last year Archer finished his rookie season as No. 51 on the Professional Golfers' Association list. He had earned $14,867.85 but didn't win a tournament. Paul Bondeson ranked just above him with $14,869.73. The top 50 win automatic exemption from qualifying for all PGA tournaments during the following year.

So by the margin of $1.88, Archer was scheduled among those who must fire qualifying rounds for each tourney, take undesirable starting times and otherwise suffer with the pro tour proletarians.

All this changed Sunday for the six-six California golfing cowboy. His triumph qualified him for the rest of the year's 38 tournaments, the Tournament of Champions at Las Vegas, the U.S. PGA and put him in line for an invitation to the Masters.

★ ★ ★

SHORT CHIPS: Tournament promoters are keeping a worried eye on two of the biggest names on the gold trail . . . **Jack Nicklaus** has been bothered, in recent weeks, with a sore side . . . He was hoping a Mexican holiday would cure his miseries . . . U.S. Open champ **Ken Venturi** is suffering from lack of circulation in his right hand and may have to give up golfing until March . . .

Today is **Stan Leonard's** 50th birthday . . . **Jack Sim**, a Vancouver clothing salesman who was Stan's partner in the recent Crosby tournament, says he (Sim) was "amazed at the respect Stan draws from fellow pros" . . . Sim said a number of gold trail regulars told him "Leonard has the second-best swing in the business" . . . It's not difficult to believe . . . It brings to mind a statement Leonard once made while praising the putting prowess of **Billy Casper** . . . "If I could putt as well as Casper when he has one of his bad days, I'd have no trouble at all in finishing among the top five money-winners regularly . . ."

MORALE HIGH

Chelsea Chasing Soccer 'Triple'

LONDON (Reuters) — Chelsea, the Southwest London club, is chasing a unique English soccer 'triple' sweep—the Football Association Cup, the first division championship and the Football League Cup.

Chelsea moved into the fifth round of the FA Cup Saturday by knocking out the defending champion, neighboring West Ham United, by the only goal of the match.

This win boosted Chelsea's already high morale, and it looks likely to move to the top of the first division next weekend when it returns to league soccer.

Chelsea will be at home to another London club, luckless Arsenal, smarting from its shock defeat in the Cup Saturday by fourth division Peterborough United.

At present Chelsea is one point behind Leeds United.

In the League Cup competition, Chelsea looks all set to reach the final. It already has won the first leg of its semi-final against Aston Villa, 3-2 at Villa Park, so can face the return leg in London Feb. 10 with confidence.

Little Stockport County, which shared the giant-killing Cup feats with Peterborough Saturday by holding Cup favorite Liverpool to a 1-1 draw, could fill its Edgeley Park ground many times over for Wednesday's replay. But police have placed a limit of 24,500 on the crowd for the match, which has captured the imagination of all soccer fans in the Cheshire town.

Stockport County, bottom of the fourth division, was a 2,000-to-one outsider in the betting before its gallant exploits last weekend. Liverpool, reigning first division champion, was six-to-one joint favorite with Manchester United, which meets Stoke City in a replay at Manchester Wednesday.

Charlton Back Breaks Leg In Cup Replay

MIDDLESBROUGH, England (Reuters) — Michael Bailey, Charlton's captain and right-halfback, was carried off with a broken left leg after only 10 minutes in the English Football Association Cup fourth-round replay against Middlesbrough Monday night.

Middlesbrough won 2-1 after leading 2-0 at half time.

Fifth-round draw, to be played Feb. 20:

Leeds United or Everton vs. Shrewsbury Town.

Aston Villa vs. Wolverhampton Wanderers or Rotherham U.

Peterborough United vs. Swansea Town.

Stoke City or Manchester United vs. Reading or Burnley.

Middlesborough vs. Leicester City.

Stockport County.

Bolton Wanderers vs. Liverpool or

Chelsea vs. Tottenham Hotspur.

Crystal Palace vs. Nottingham Forest.

Five Undefeated In B.C. Bonspiel

KAMLOOPS (CP)—Six rinks were undefeated after five rounds of the 70th annual B.C. Curling Association bonspiel which opened here Monday.

Fifty-one rinks started in the competition. The 12 leading rinks at the close of play Wednesday night will join seven zone representatives in the B.C. Interior playoffs Saturday.

Undefeated rinks entering today's play included Reg Stone and Buzz McGibney of Trail, Lionel Stokes of Whitehorse, Al Lachance of Prince George, L. Delehay of Quesnel and Eric Bisgrove of Summerland. Each had three wins and no losses.

TRY EVERYTHING ONCE

Do you normally concentrate all your energies on money-making?—or on your children? In this article, reprinted by request in February Reader's Digest, a psychologist tells you why "the single-track individual" is headed for "a dead-end crash"...and he suggests several ways to touch life at new points. Get your copy of Reader's Digest today.

Ivan Charges Referees Helping to Muzzle Hull

CHICAGO (AP) — Tommy Ivan, Chicago Black Hawk manager, blasted National Hockey League officials Monday and said scoring star Bobby Hull "is being fouled out" of his chance to set a single-season goal-scoring record.

Hull has failed to score in five successive games after ramming in 37 goals in his first 42. He has 23 games remaining and needs 14 goals to snap the NHL season mark of 50 which Hull shares with Maurice Richard and Bernie Geoffrion, retired Montreal Canadien stars.

"It's not that Bobby isn't playing well enough right now to break the record, but he's just not being allowed to play his game," said Ivan. "Two weeks ago, I'd have said he couldn't miss . . . now I can only hope.

SINGLED OUT

"The referees don't call a quarter of the penalties they should against players trying to check Bobby. He is hooked and held and tripped more than any other player in the league. And because he's as great as he is, the refs seem to ignore what guys do to him—and they do plenty."

Ivan thinks the entire league may feel the impact unless steps are taken to improve treatment of Hull.

"It seems silly to me, that the biggest drawing card in the game should be handicapped for being the best. The average player would be knocked down by the stuff they pull on Bobby," Ivan said. "But he has great strength. They can't drag him down very often, no matter what they do to him. And he won't take a dive to impress officials.

DISH IT OUT

"He's too much of a gentleman to use some of the tactics a guy like Richard or Gordie Howe used when they were being treated the same way. They really could deal out punishment.

"I don't think Bobby should resort to that. But something certainly has to be done."

Hull continues to set the point pace despite giving up ground to teammate Stan Mikita. Hull has 64 points, eight more than Mikita.

The leaders:

	G	A	Pts.
Hull, Chicago	37	27	64
Mikita, Chicago	16	40	56
Ullman, Detroit	21	24	45
Esposito, Chicago	17	24	41
Howe, Detroit	16	25	41
Provost, Montreal	17	23	40
Goyette, New York	9	30	39
Pilote, Chicago	7	31	38
Henry, New York	21	15	36
Backstrom, Montreal	17	19	36
Gilbert, New York	18	17	35
Bucyk, Boston	16	18	34
Rousseau, Montreal	8	25	33
Mahovlich, Toronto	12	19	31
Delvecchio, Detroit	13	17	30
Kelly, Toronto	10	20	30
MacDonald, Detroit	7	23	30
Pulford, Toronto	16	13	29
Richard, Montreal	12	17	29

BEATING last-minute deadline for transfers, inside Roy Hamilton has moved from Victoria United of Pacific Coast Soccer League to Canadian Scottish team in District League. Transfer deadline was Sunday night.

Publinx Golfers Are 'In'

VANCOUVER (CP) — British Columbia golfers now "on the outside looking in" won't have to any longer.

The B.C. Golf Association's annual meeting Friday approved a handicap system that will enable public players throughout the province to compete in sanctioned tournaments.

The system will allow golfers who are not members of BCGA affiliate clubs to acquire registration handicaps and participate in all tournaments.

BCGA president Peter Bentley told the meeting:

"This is one of the most progressive steps ever taken" by the association.

The new regulation will go into effect March 1.

Former golf pro Ernie Brown told the meeting there are "hundreds of golfers on the outside looking in simply because they can't obtain official handicaps.

"And waiting lists to clubs at public courses are growing longer each day."

Brown will administer the new "membership" category.

Last-Second Try Gives Vic High Rugby Triumph

Cliff Ridley scored a try on the last play of the game Monday to give Victoria High a 6-3 victory over Oak Bay in an Inter-High Second Divison Rugby League match at Carnarvon Park.

Bob Seddon counted Vics' first try while Harold Tweed put Oak Bay's points on the board.

In another second-division match, North Saanich made the most of a manpower edge and thumped shorthanded Claremont 23-0.

Dan Coleman and Bob Lougheed each counted two tries while Rick Soles booted four converts. Gordie Pearson also scored a try for Saanich.

LITTLE LEAGUE MEETING

Annual meeting of the Triangle Little League will be held Wednesday in the Buffalo Hall, Langford, starting at 8 p.m.

City Water Polo All-Stars Second

TACOMA — Victoria Water Polo Association's all-star team took runnerup honors in a weekend tournament here.

Fort Lewis army team took top honors.

Jack Boutilier led Victoria scorers with 10 goals in the meet while Kees Schaddelee scored three.

Lefties Incorporated Under Societies Act

Southpaw golfers have teed off against the rest of the world.

Six of them incorporated the "British Columbia Association of Left-Handed Golfers" under the Societies Act.

It will be a non-profit society determined to strike back at golfhouse professionals who try to teach a right-handed technique to "lefties" and sports equipment manufacturers who don't make enough equipment for them.

The six-man directorate was headed by Milton D. Dow.

Among the society's objects are:

"Organize the amateur left-handed golfers into a recognized and accepted group;

"Encourage the manufacturing of better left-handed golf equipment;

"Discourage teachers or instructors of the game of golf from changing left-handed students to right-handed play."

They also plan to conduct a publicity campaign to win a better public image and possibly to organize closed tournaments, said Dow.

OREGON STATE COACH

CORVALLIS, Ore. (AP) — Dee Andros, head football coach at Idaho for the last three years, has been named head football coach at Oregon State University.

SACRIFICE SALE
DRASTIC DISCOUNTS
TELMAC
NO MONEY DOWN

O.C. SOCCER STANDINGS

LONDON (AP) — Standings of teams in the Old Country soccer leagues

ENGLISH LEAGUE

Division I

(No games played Saturday)

Division II

	W	T	L	F	A	P
Newcastle	18	4	6	60	31	40
Northampton	12	11	4	36	32	35
Norwich	14	6	8	42	32	34
Bolton	13	5	7	56	38	31
Derby County	12	7	8	58	48	31
Crystal Palace	12	7	9	41	36	31
Southampton	10	9	7	58	43	29
Coventry	11	6	11	49	51	28
Preston	9	10	9	50	56	28
Plymouth	11	5	11	38	48	27
Ipswich	7	12	9	45	50	26
Manchester City	11	3	13	45	40	25
Rotherham	10	5	10	48	46	25
Middlesbrough	9	6	12	49	49	24
Bury	8	8	11	38	41	24
Charlton	10	4	12	44	49	24
Swindon	11	2	15	44	57	24
Cardiff	7	9	9	39	37	23
Swansea	7	8	12	42	54	22
Leyton Orient	8	6	13	37	54	22
Huddersfield	7	7	13	32	41	21
Portsmouth	6	8	14	34	55	20

Division III

Bristol Rovers	15	10	6	65	43	40
Hull	16	7	8	63	39	39
Gillingham	16	7	8	52	34	39
Carlisle	15	8	8	48	37	38
Mansfield	14	8	8	59	37	36
Brentford	15	5	9	55	38	35
Birstol City	12	9	9	61	43	33
Grimsby	12	9	7	47	40	33
Peterborough	14	4	11	60	54	32
Scunthorpe	11	9	11	45	42	31
Queen's Park	12	7	9	44	43	31
Southend	13	5	14	48	48	31
Bournemouth	10	10	10	49	43	30
Shrewsbury	11	8	10	53	51	30
Watford	9	12	9	45	49	30
Workington	11	7	9	41	44	29
Reading	9	10	10	44	44	28
Oldham	10	6	15	39	52	26
Exeter	8	9	11	36	33	25
Barnsley	7	7	16	43	64	21
Colchester	7	7	18	36	61	21
Luton	6	9	15	32	59	21
Walsall	8	4	19	33	60	20
Port Vale	4	11	15	26	55	19

Division IV

Tranmere Rovers	21	3	7	75	35	45
Bradford	15	12	5	68	45	42
York City	18	5	8	59	42	41
Brighton	16	8	5	65	32	40
Oxford	12	13	5	48	28	37
Rochdale	14	8	7	51	37	36
Millwall	13	9	8	46	36	35
Chester	15	4	10	65	45	32
Wrexham	12	7	10	59	55	31
Crewe	10	11	10	54	52	31
Notts County	11	9	9	41	47	31
Doncaster	12	6	11	52	48	30
Torquay	13	4	11	47	45	30
Newport	11	7	12	52	44	29
Hartlepools	10	7	13	39	37	27
Aldershot	10	6	15	46	55	26
Chesterfield	10	6	12	32	42	26
Southport	8	9	14	40	58	25
Darlington	10	3	15	53	59	23
Halifax Town	9	5	17	43	67	23
Lincoln City	9	4	18	42	68	22
Bradford City	7	5	16	41	55	19
Barrow	8	3	21	38	73	19
Stockport	4	4	20	22	50	12

SCOTTISH LEAGUE

Division I

Hearts	16	4	4	65	31	36
Kilmarnock	14	5	4	40	19	33
Hibernian	15	3	4	51	27	33
Dunfermline	14	2	5	46	22	30
Rangers	11	6	4	56	22	28
Celtic	11	4	8	49	35	26
Morton	10	5	7	39	29	25
Clyde	10	5	6	39	31	25
Dundee	9	5	7	46	37	23
Motherwell	7	5	9	31	35	19
St. Mirren	7	5	12	27	45	19
Partick	6	6	11	32	44	18
Aberdeen	6	5	11	36	55	17
Dundee United	6	4	11	29	36	16
St. Johnstone	5	5	10	32	40	15
Falkirk	4	6	11	22	48	14
Airdrie	3	2	16	24	66	8
Third Lanark	3	1	17	17	59	7

Division II

Stirling	19	4	2	62	20	42
Queen's Park	15	4	8	42	29	34
Queen of the South	10	11	5	61	40	31
East Stirling	12	6	6	44	29	30
Hamilton	13	6	5	54	38	30
Arbroath	10	9	6	42	33	29
Berwick Rangers	11	6	7	53	47	28
East Fife	11	3	10	58	58	25
Stranraer	9	6	10	47	52	24
Raith Rovers	7	10	10	41	48	24
Alloa	9	5	9	48	50	23
Albion Rovers	10	2	12	38	49	22
Montrose	7	7	11	59	65	21
Dumbarton	8	5	13	40	49	21
Forfar	6	6	10	41	50	18
Ayr United	7	4	15	36	55	18
Cowdenbeath	5	7	13	34	48	17
Brechin City	6	5	14	41	67	17
Stenhousemuir	5	4	13	30	56	14

O'Dell Traded For Ed Bailey

NEW YORK (AP)—Milwaukee Braves announced they have acquired veteran left-handed pitcher Billy O'Dell in a straight player swap with San Francisco Giants in return for catcher Ed Bailey.

O'Dell, who has been in the majors since 1954, the last five with San Francisco, will be 32 this month.

Bailey, 34, has been a major leaguer since 1953. He had a .262 batting average with the Braves in 95 games last season.

RUB AWAY THROBBING ARTHRITIC AND RHEUMATIC PAIN

Massage BUCKLEY'S WHITE RUB into the aching areas. Feel the comforting warmth as it goes to work on the tiny blood vessels beneath the skin, stimulating circulation and helping to ease arthritic and rheumatic aches and pains. You move more easily by day and rest better at night. Sold everywhere, 75¢ Prove it yourself.

"My termPlan loan let me buy more car for the same money"

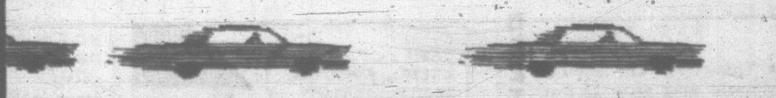

Finance in advance—put *buying power, bargaining power* in your pocket with a termPlan loan. Compare its low cost with any other financing deal you can make. No extras. No hidden charges. Remember: the more you save on financing your car, the more you can spend on the car itself.

When you need cash for *any* big purchase, use your credit this businesslike way—first of all see Royal Bank about a life-insured termPlan loan.

Typical low-cost termPlan loans

You receive	You repay over	Monthly payment
$ 500	12 months	$ 43.93
$2,000	30 months	$ 75.44
$3,600	36 months	$115.73

Finance in advance at ROYAL BANK

There's a Branch in Your Neighborhood

This is no ordinary razor blade

So incredibly sharp, so long lasting—this razor blade could only have come from the craftsmen of Wilkinson Sword. The finest Swedish Steel, nearly 200 years of experience and an unusual concern for perfection go into the making of every Wilkinson Sword razor blade. The result: a blade that stays sharp to give you superbly comfortable shaves day after day. Wilkinson Sword is truly the world's finest razor blade.

WELL-DRESSED SLEDDER wears hot water bottles over the ears when the temperature dips below zero as demonstrated here by Blake Payne of Marion, Indiana, on his way to school Monday. (AP Wirephoto.)

ask Andy

HE GIVES AWAY GRAND PRIZES

Is there something you want to know? Do you want to win a set of valuable books or other instructive prizes? Then ask Andy.

Andy will answer questions submitted by child readers and those who submit the questions he selects to answer will receive worthwhile prizes.

The youngster who asks the first question answered each day receives a 20-volume set of the World Book Encyclopedia and of the second question a Hammond Atlas or Globe.

Andy sends a complete, 20-volume set of the **World Book Encyclopedia** to Linda Kirk, age 12, of Peterborough, Ont., for her question:

What is the hardest mineral in nature?

The natural minerals we know are the rocky and metallic substances of the earth's crust. These upper layers of the solid earth reach down only 10 to 40 miles, and no one has been down to explore what materials lie beneath them. Down in the depths of our solid planet there may or may not be minerals much harder than those we know on the surface.

Every rock hound knows that hardness is one of the tests used to identify a new specimen from the crusty ground. The classes of mineral hardness run from 1 to 10, with degrees of difference in each class. Sulphur has a hardness of exactly 2. Borax, with a hardness of 1.7, is between classes 1 and 2, while glassy topaz, with a hardness rating of 3.5, is midway between classes 3 and 4.

The way to test the hardness of a new rock sample is to scratch it. A lump of calcite in class 3 can be used to scratch gypsum of class 2 and talc of class 1. A mineral from a harder class can scratch all the minerals in the softer classes, but the softer minerals cannot scratch a harder mineral back. There are dozens of minerals in classes 1 to 9, each one harder than the one having the next smallest number.

It would take a lifetime to test them all. But finally we would find one mineral able to scratch every other natural mineral of the earth's crust. And no other natural mineral can scratch it back. This mineral is the diamond that occupies class 10 on the mineral scale of hardness all by itself.

Lightweight Mineral

A diamond is a crystal form of the soft element carbon. It is made from the same atoms as coal and graphite, which are sooty black and not hard as minerals go. Experiments suggest that the earth's diamonds were formed from carbon materials, heated to perhaps higher than 5,000 degrees Fahrenheit where pressure was at least a million pounds upon every square inch. Such conditions could exist at depths of some 250 miles below the crusty surface of the globe. Nature's diamonds, we suspect, may be shifted from their deep levels by the molten magma that forms around the roots of volcanoes. Many of them have been carried upward with erupting lava and left to cool in the material that later plugged the volcano's vents and pipes. Every year, more than four tons of the earth's hardest mineral are mined from the rich diamond deposits of Africa. About 80% of these diamonds are used in industry to cut and polish natural and man-made minerals softer than themselves.

In spite of its hardness, diamond is one of nature's lightweight minerals. A great many substances are much heavier. A thimbleful of iron has somewhat more than twice the weight of a thimbleful of diamond. The silvery metal platinum outweighs the diamond by more than six to one. A cupful of osmium, the denest of all nature's minerals, is almost seven times heavier than an equal amount of hard-hard diamond.

VOICE OF BROADWAY

By DOROTHY KILGALLEN

Friends of **Sam Cooke's** widow, **Barbara,** predict she will marry again soon, the lucky fellow being guitarist **Bobby Womack,** a member of the Valentinos—the combo that backed Sam on many of his recordings and personal appearances. Bobby's 20, Barabara's 29 . . . **Diahann Carroll**'s fondest wish currently making a film in Mexico, is followed by huge crowds wherever he goes. Judging from their cheers, the Mexicans love him wildly . . . **Geraldine Chaplin,** Charlie's 20-year-old daughter, is reportedly receiving $100,000 for her role in "Dr. Zhivago." Sceptics doubt it, but if it's true, she's making movie history for a neophyte. She may be lovely and talented, but she still isn't "bankable," as they say in Hollywood, and many an established star can be hired for that sum.

Tammy Grimes is considering a flock of night club offers and has asked friend **Noel Coward** to write her act. But whenever "High Spirits" closes, she's committed to star in 20th Century's epic, "Battle of the Bulge," so her cafe dates will have to wait until she's finished with that . . . Previewers of "The Yellow Rolls-Royce" are ecstatic with the whole flick, but especially with **Rex Harrison's superb** performance, which many regard as the finest of his career. Coming a close second and third are **Ingrid Bergman** and **Alain Delon,** who join in making it a box-office block-buster.

Liza Minnelli stole the show at Gallagher's the other night—and no wonder. She was done up in a black beaded sheath, a tangerine hat and enormously long and thick eyelashes . . . **Tony Bennett** is about to celebrate an anniversary; he's entering his 14th year as a Columbia recording artist, and in all that time, he's never turned out a losing disc.

Cats and Dogs

ACROSS

1 Great ——
5 Feline animal
8 Cougar
12 Tentmaker
13 Brazilian rubber tree
14 Verbal
15 Huge
17 Concerning (Latin)
18 Bishop's seat
19 Possesses
21 Small barracuda
23 Rapt
26 Young salmon
27 Yellow dye plant
28 Solemn wonder
30 Siouan Indian (var.)
31 Visage
32 Sesame
33 Back talk
34 Roman garment
35 Feminine appellation
36 Undivided
37 Russian community
38 Bird
39 Inclines
41 Exigency
42 Hawaiian garland
43 Sun
44 Renown
47 Excess time
52 Avouch
53 Scottish explorer
54 Level
55 Salamander
56 Writing fluid
57 Millstone part

DOWN

1 Canine animal
2 Friend (Fr.)
3 Small horse
4 Chalk remover
5 Daintily attractive
6 Arabian appellation
7 Pertaining to science
8 Tact
9 Vase
10 Damage greatly
11 Tavern beverage
16 Seine
20 Tamarisk salt tree
21 Lustrous fabrics
22 Push
23 Likenesses
24 Innate character
25 Coiled
26 Game
27 With greater force (Latin)
29 Enthusiasm
34 Musical quality
38 Wallow
40 Watchful
41 Neither
43 Search for
44 Strike out (slang)
45 Hail!
46 Cat's cry
48 Covered vehicle
49 Climbing plant
50 Chess pieces
51 Terminal

Answer to Previous Puzzle

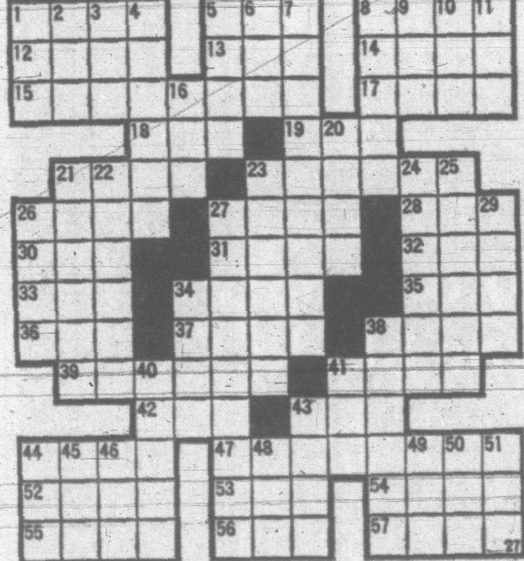

PET POINTS

By Dr. J. R. Emas

Is a Snail's Pace Really Slow?

Yes. It has been clocked at a fast 23 inches per hour.

* * *

Clinic: Q. Could you give me a rundown on what the different color ribbons stand for in a cat show?

Mrs. B.J.G., Oshkosh, Wis.

A. The blue ribbon is awarded first place in a championship class. Red ribbon is for 2nd place, yellow for 3rd, green for 4th.

* * *

Clinic: Q. I understand that one of the dog food companies puts out a pamphlet that tells which hotels and motels accept pets overnight. Do you know where I can obtain the booklet?

D.M.J., Oklahoma City, Okla.

A. Gaines Dog Research Centre, 250 Park Avenue, New York City, publishes "Touring With Towser" which lists hotels and motels friendly to pets.

Clinic: Q. Sparky, my pet parakeet was a beautifully trained bird until I put a mate in the cage with her. Now she seemingly has forgotten everything I taught her. Not only has she stopped performing tricks, she no longer talks. Could she be ill?

Miss R.A.F., Savannah, Ga.

A. No, this is quite a normal thing. Her primary interest now is her mate, and many trained parakeets seemingly forget their training, and even their owners, when mates come into their lives. Once her mate is removed from the cage, Sparky most likely will revert to her friendly, performing self. If she doesn't, you can bring her around quickly by reteaching.

* * *

Clinic: Q. A crossword puzzle I read recently referred to a bird 12 feet tall. Is there any such bird?

W.T.P., Burlington, Vt.

A. There was. The now extinct giant moa grew 12 feet tall on the average. It's the tallest bird known. I don't think many people kept them as house pets.

Clinic: Q. Easter will be upon us soon, and thousands of helpless chicks and bunnies will die because unthinking parents permit their little ones to have them as gifts. Isn't there anything that can be done about this dreadful situation?

Mrs. G.H.K. Sr, Boston, Mass.

A. The only hope is that more unthinking parents will become more thoughtful. Tots, of course, have no understanding of the responsibilities of being a pet owner—and because of this countless birds and animals die needlessly each year. Each parent should make certain that his child is old enough to understand his responsibilities before allowing him to have any kind of a pet.

WASH HAS TATTLE TALE GRAY

Wives Wish Bees Would Buzz Off

BY AB. KENT

The buzz at city hall Monday was the possibility of beekeeping regulations within Victoria limits.

City manager Dennis Young agreed it's a honey of a problem, but pointed out the world would be in a sweet fix without the pesky little pollenators.

Normally, bees hum along without much bother to anyone, but a spell of extra-warm weather re-activated local bees with unusual vigor following a long period of wet and cold.

The result is that bees have turned out in swarms, to coin a phrase, making much of the sunshine.

Delirious with their new freedom, the urban bees defecated with impartiality on all washes hung out by housewives equally as happy to see the sun.

That put a sting in the thing. Complaints came in along with evidence of soiled washing and now the problem will go to committee for recommendation.

Mr. Young said it might be possible to regulate the number of hives a person may keep and where he might keep them with relation to his property lines.

Meanwhile, the little buzzers are busy finishing off the last of their winter honey horde and readying for a great season in the daisies.

They Teach Your Children Violence

Between the ages of five and 14 the average child witnesses the violent destruction of 13,000 human beings on TV. How does this affect children? Can "good" children be influenced? Read the startling facts in February issue of Reader's Digest.

SACRIFICE SALE
DRASTIC DISCOUNTS
TELMAC
NO MONEY DOWN

THE GIANTS

WIZARD OF ID

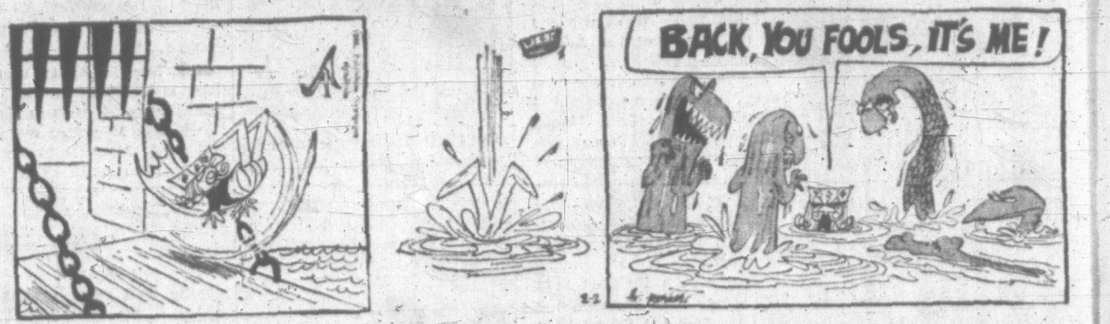

APARTMENT 3-G

B.C.

DICK TRACY

BUZ SAWYER

NANCY

MARK TRAIL

BEETLE BAILEY

MISS PEACH

Victoria Daily Times

PEACEFUL MARCH to the legislature was staged this morning by more than 100 members of the anti-nuclear B.C. Peace Council. The delegation buttonholed as many MLAs as it could find and was to meet New Democratic Party members. Two plainclothes RCMP men accompanied them.

RCMP WATCH AS MLAs BUTTONHOLED

Hunting Good for Peace Council Bid

The legislative chamber, corridors and committee rooms were alive with people this morning in sharp contrast to their usual emptiness before afternoon sittings of the House.

More than 100 members of the B.C. Peace Council spread through the corridors in search of MLAs to urge them to take a stand against nuclear weapons in Canada and for total disarmament.

Their hunting was good because it was the first morning of work for the members so far this session as organizational meetings of eight committees were held in rapid-fire order in the two committee rooms.

Meanwhile, Opposition Leader Robert Strachan held forth from the speaker's chair in the legislative chamber itself most of the morning as he gave a talk on the Legislative Buildings and the legislators to more than 50 high school students from his constituency who sat in the members' chairs.

The peace council group arrived quietly and was identified with lapel ribbons. Two plain clothes RCMP officers kept watch on them as they fanned through the corridors to buttonhole the politicians.

A delegation from the peace council group led by Dr. James Endicott, Toronto—here on a cross-country speaking tour—was to meet with the NDP caucus at 1:30 p.m.

Mr. Endicott said that B.C. shipyards should be trying for contracts to build tugs, barges and ships for Communist China. He said a major market exists for ship construction that will fall into Japan's lap by default unless Canadian yards bid for the work.

72-Hour-Week Ferry Plan Gets Discard

Schedule Protest Brings Results

By ROGER STONEBANKS

B.C. Ferries has dropped plans to work a ferry crew 72 hours a week for three months this summer with only one day a week off.

Instead, the crew on the Queen of Sidney will work an eight-hour day six days a week and the service will be cancelled outside the tourist season.

START IN JUNE

The ferry will start a new service this June from Swartz Bay through the Gulf Islands to Tsawwassen and back.

The original schedule, posted last November, was for a full year's operation. Outside summer months, the work week was often only two days.

The B.C. Government Employees' Association protested the original schedule as reminiscent of early Industrial Revolution conditions.

"Basically, the adjustment was as we had requested," commented A. R. Kemp, assistant general secretary of the association.

TIME-AND-A-HALF

The 8,000-member group had requested an eight-hour day, a five-day week and the same overtime provisions as apply to other ferry crews.

The overtime provision, agreed to by B.C. Ferries for the Queen of Sidney, gives time and a half in pay for everything over 40 hours a week.

Mr. Kemp said the ferry will run in the same way as extra ferries on other runs—a nucleus of officers and men will be transferred from another vessel and temporary help, hired to round out the compliment.

Ferry general manager Monty Aldous said the change was a reconsideration of scheduling.

"It was simply a management decision," he commented.

NDP Thwarted On Committees

Sought to Activate Five House Groups

By JOHN MIKA
Times Legislative Reporter

Social Credit members today beat back a surprise series of moves by NDP members to force five usually inactive legislative committees to hold hearings in their fields during the current session.

In unprecedented moves, various NDP members submitted motions that chairmen of the agriculture, social welfare and education, municipal matters, mining and railways, and labor committees ask the legislature for instructions to consider a variety of matters within their purview.

The NDP members argued that these committees seldom met and often went for years holding only one meeting each session to select a chairman and do nothing more.

Socred members countered that such motions were out of order.

Herbert Bruch (SC-Esquimalt) said the NDP was trying "to pull a fastie" and he reported he had consulted with the clerk of the house who had confirmed that the committees could not initiate recommendations to the legislature at their organizational meetings.

Mr. Bruch, and other Socreds, argued that any individual MLA could ask the legislature to order the committees to hold hearings but the committees could not do so.

After the battles were over, NDP Leader Robert Strachan said the moves were made in order to ensure that the legislature worked democratically by insisting that the committee do a job of work each session.

The battles began with the agriculture committee, first of eight to hold organization sessions this morning at 15-minute intervals.

NEAR VICTORY

It was also the committee where the NDP strategy came closest to winning.

David Stupich (NDP—Nanaimo-Islands) was nominated in opposition to W. F. Jefcoat (SC—Salmon Arm) as chairman of the committee—a rare event. But he lost out on a 6-3 ballot.

Mr. Stupich, recalling that the committee has not done any business for years, proposed that it ask the house to instruct it to hear representatives of the Farmers' Institute of B.C. as it had done traditionally some time ago.

Jacob Huhn (SC—North Peace River) surprised everyone by agreeing with the NDP and tieing the vote at 4-4 on the motion.

Chairman Jefcoat himself wavered for several minutes as the two sides vied for his tie-breaking vote. He finally voted against the Stupich motion (after insisting he personally wishes to see hearings held by the committee this year) on the grounds that it violated the procedural rules.

Similar attempts were turned back in the other committees where they were launched by NDP members.

However, the forestry and fisheries committee, which elected C. M. Shelford (SC—Omineca) as chairman, was told it definitely would hold hearings this session on a number of items, including the "hot issue" of pulp harvesting licence terms.

PRIVATE BILLS

No battles cropped up in it or the standing orders and private bills committee or the public accounts committee. All three normally are active every session.

Among committee chairmen elected were John Tisdalle (SC—Saanich) of municipal matters and J. Donald Smith (SC—Victoria) of public accounts. Waldo Skillings (SC—Victoria) was elected secretary of public accounts.

N. SAANICH MERGER PROBE URGED BY LEE

Central Saanich Reeve Gordon Lee today urged exploratory studies on the possibilities of amalgamating the districts of North Saanich and Central Saanich.

"I certainly would be worth exploring," he said. "Our interests are comparable."

The reeve's suggestion comes at a time when studies are being conducted to determine whether North Saanich should merge with Sidney or become a municipality.

Some North Saanich residents are opposed to merging with Sidney because of the diversified interests between the village and the unorganized district.

Wednesday Meetings

South Van-Isle Lions: 7 p.m., Chez Marcel; Professor Gerald Moreau, "French Canada—National Unity."

Topics of the Day

A Saanich man was taken to Royal Jubilee Hospital this morning with a suspected broken right leg after he fell in the basement of an apartment building being constructed at Pandora and Chambers.

Robert Aitken, 2551 MacDonald, was walking through the 60-unit structure with project superintendent Dick Ekman when he slipped on a plank.

He was pricing the basement for concrete slab for the company he works for, H. Winter and Sons Construction.

* * *

More than $35,000 has been counted by Mothers' March officials as returns continued to come in today.

Officials still hope to reach the campaign's target of $46,000 as 10 districts have not yet reported.

More than 2,700 Greater Victoria mothers participated in the annual march for funds for the Poliomyelitis and Rehabilitation Foundation of B.C.

Target for the province is $275,000.

* * *

An 18-year-old youth found wandering around the downtown area early this morning pleaded guilty to vagrancy when he appeared today in city court.

Wayne Fisher, 2531 Government, was remanded to Feb. 10 for sentence by Magistrate William Ostler.

Fisher said he was out walking because he "couldn't get to sleep."

Evidence was that Fisher had 55 cents in his pocket, had no identification and has been out of work for two weeks.

Grandstand Given Spurs

Possibility of having the RCMP musical ride appear here next year is spurring action to replace burned-out Royal Athletic Park stands.

This and other possibilities prove the need for dealing with Athletic Park "as soon as possible," Mayor R. B. Wilson said in parks committee meeting today.

The following year, as part of Canadian Confederation centennial celebrations, a federally-sponsored military tattoo could also appear here, the mayor said.

"We just have to have this park by 1967," Ald. Geoffrey Edgelow said.

This is now beyond the city's means, but the possibility of having Royal Athletic Park area designated as an urban renewal project would mean the federal government pays most of restoration costs.

Vancouver Pacific National Exhibition has suggested a joint appearance on the west coast for the musical ride.

Rocky Islands Proposed For Parks

Five small, rocky islands in Victoria Harbor will be recommended as permanent parks, city council parks committee agreed today.

They are the three tiny Coffin Islands and larger Colville Island at the end of Roberts Street, Victoria West, and Halkett Island in Selkirk Water, near the CNR trestle.

Only Halkett Island has undergrowth with one or two stunted trees.

The move by parks committee, made at the recommendation of parks superintendent Herbert Warren after a private developer's suggestion, was to forestall any possibility of commercial use.

BURIAL SITE

The Coffin group is a former Indian burial site, which has anthropological interest.

They lie just off acreage now being developed into a high-rise-marina complex in West Bay leaving them prey to the possibility of exploitation.

It is the committee's recommendation to council that the five be dedicated to park use, an almost permanent step since a popular vote would be necessary to cancel it.

MUNICIPAL BOYCOTT BUT . . .

Hearing Is On Deputy States

A public inquiry into the proposed merger of a portion of View Royal with Esquimalt will continue tonight despite a municipal council boycott.

J. E. BROWN
. . . ignores boycott

Inquiry chairman J. Everett Brown, deputy minister of municipal affairs, said today the hearing will be held as scheduled at 7:30 p.m. in View Royal Community Hall.

"The inquiry will be adjourned to some later date after a few people have been heard," he said.

Mr. Brown's decision follows an Esquimalt council order Monday night prohibiting key municipal officials from attending meeting.

The officials had been asked to help clear up wranglings over the proposed merger of Esquimalt and View Royal panhandle.

CHAIRMAN CRITICIZED

The boycott was ordered after a heated discussion in which the inquiry chairman was criticized for his handling of the first meeting last Wednesday.

Municipal engineer John Graeme claimed the meeting was not properly controlled.

The inquiry is to determine where the boundary should be when the proposed merger takes place. Mr. Brown had asked municipal officials to attend tonight to answer questions.

Mr. Graeme told council he would not attend unless he was ordered.

He said: "I shan't be there tomorrow night if the meeting is going to be conducted in the same way.

"I'm not going to sit there and be abused . . . I've no objection to appearing before a public hearing and answering decent questions which are phrased decently.

"But there's no reason why we should be put through this sort of routine."

'NOT OUR FAULT'

Backing him up, Reeve Wurtele said: "This is none of our doing. We were asked by the people (in the panhandle) if they could come in. We helped them with the petition. They set the boundaries."

One of the three commissioners, Coun. George Argyle said he didn't think the people at the meeting should be denied answers to their questions.

In answer to the complaints, Mr. Brown said he thought the hearing had been "generally orderly."

"An inquiry conducted away from a courtroom is rather difficult. People think they're at a meeting and often get carried away," he added.

"The people who objected to the boundaries were stating their case. We, as a commission, were there to find out what the objections were.

"Lay people frequently exaggerate. I think you just have to accept that."

When the inquiry is over the commissioners will make their report to Municipal Affairs Minister Dan Campbell.

Ask The Times

Q. Is there a bylaw or other regulation which requires a resident to shovel snow and ice off the sidewalk fronting his property in Oak Bay, Saanich or Victoria? Is there a penalty for an offence? C.G.M.

A. Yes — all three municipalities have this covered under streets and traffic bylaws.

Oak Bay is the least expensive municipality if you are charged for this offence—the fine is not less than $1 or not more than $50.

In the city, it could cost you a fine and/or imprisonment—$250 or three months and Saanich fines are not less than $100 for the first offence.

Subsequent offences make a person liable to fines between $20 and $200.

All questions should deal with matters of fact and be of general interest. The Times does not undertake to solve conundrums or legal problems. Nor will it attempt to put a value on old coins, stamps or antiques. These should be submitted to a dealer.

Anyone wishing a question answered is invited to send the problem along to the Times, addressed to "Ask the Times" Editor. Questions and answers will be published daily.

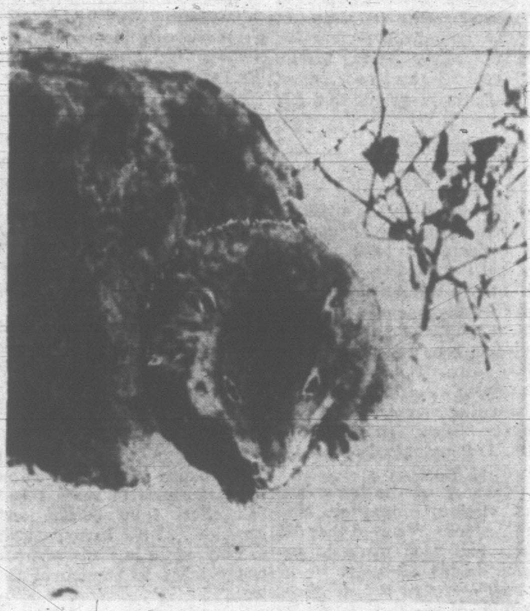

Camouflaged groundhog less shadow.

Early Spring Seen In Rodent's Absence

Ah, well, the groundhog always was a piker, anyway.

He's a Johnny-come-lately who found a good press agent in the United States and swiped a couple of ancient traditions to get annual ink in the world's newspapers.

Even the cynics have to admit the agent did a good job.

There was a time when Feb. 2 was known as Candlemas Day, a time for good Christians to rejoice. The groundhog has moved the Christians over and now claims Feb. 2 as Groundhog Day.

The story goes that if he pops his head out of his burrow and sees his shadow today, six more weeks of winter are in store. If it's a cloudy day he claims to forecast an early spring.

In Manitoba and Saskatchewan temperatures were well below zero and the groundhog cowardly. In Alberta it was just above zero but clear and sunny. The groundhog didn't venture forth.

On Vancouver Island it was cloudy—but the groundhog has given up on coastal forecasts.

So this year, for traditional forecast, older proverbs will have to be recalled.

The Scots say: "If Candlemas is fair and clear, there'll be two winters in the year."

And the farmers of Europe comment: "February, second day, half your corn and half your hay."

For those who reject ancient verse there's the official forecast from the David Dunlap Observatory, Toronto: "Spring will officially begin at 9:10 a.m. EST, Saturday, March 20."

HARBOR MASTER WARNS: . . . BE TOLERANT

Busy Port Depends on Noisy Trucks

By JIM HUME

When the big lumber trucks stop driving to Ogden Point deep sea ships will no longer call at the Port of Victoria.

Capt. Ron Newell, harbor master, says the future of the port—which these days is handling gradually increasing tonnage—depends almost entirely on easy access trucking.

There have been complaints in the past about the noise and hazard of trucks carrying lumber to the docks.

"A certain amount of lumber can be loaded from scows it is true," he said Monday. "But for speed and economy the trucks are essential. If we ever lost the trucking services I'm afraid many ships would go elsewhere to load."

In 1963 the port had its record year, loading 586,329 tons of lumber on 413 deep sea freighters bound for international points. During the same period 26,057 tons were loaded for coastal ports.

1964 should have been a record year but severe winter weather, gales and storms along the coast kept many ships away.

HUGE FLEET

Even with the weather holding shipping to safer climes 363 freighters checked in and out of Victoria, a few carrying wheat from the Ogden Point elevator but most carrying rough lumber to world markets.

Tonnage figures for 1964 are not yet available.

Bad weather is also affecting this year's shipping figures with January showing a low 23 ships tying up at the five-berth wharf as compared with 35 in 1964 and 34 in 1963.

January 1959 was the last year shipping figures were so low for the first month of the year.

"A bad winter or dock strikes are about the only things that hold us back from time to time," Capt. Newell said. "When things are normal Victoria stays a fairly steady port of call or even a slight increase as years go by."

Statistics bear the harbor master out.

RON NEWELL
. . . Victoria not dying

In 1947 Victoria handled 166 deep water ships. In 1948 the figure was down to 162, in 1949 there was a slight jump to 185.

"If you check back you will find that they were years of strikes or bad winters," Capt. Newell said.

He has been in charge of the port since 1947.

Since 1950 Victoria hasn't hasn't looked back, tonnages both of shipping and lumber exported have shown a steady increase.

In 1950 more than 250 ships called here for cargo. In 1953 the total was up to 344. There was a slight decline in tonnage between 1953 and 1960 with the low figure in those in-between years shows 259 deep sea ships loading here in 1957.

In 1960 the figure jumped back to 353 and the next 375 cargo ships called at Ogden Point. And so the tonnage grew until 1963's record 413 was reached.

'HOLDS HER OWN'

"Victoria will never be able to compete with Vancouver or New Westminster," Capt. Newell said. "But as a port of call she will more than hold her own. As long as we can load lumber off the dock the deep sea ships will call here."

At the present time Ogden Point employs 13 longshore gangs with 13 men and a foreman to each gang for loading operations.

Asked if many deep-sea ships had deserted Victoria for Nanaimo, Chemainus or Port Alberni, Capt. Newell said he didn't think so.

"Nanaimo is growing as a port, there's no doubt about that," he said. "But it would be costly and too time consuming to transport lumber from the south end of the Island to load there. Victoria will never be an outstanding port, but she's far from dying."

WHY NOT LINERS?

Capt. Newell was also asked why trans-Pacific passenger liners no longer call here.

"Several reasons," he answered. "Cost is the big factor. Most people don't stop to think what it costs to bring a ship in here for a day. You have the wages to pay, the passengers to feed, the tug fees, the moorage fees, the pilot's fees. It adds up to quite a lot.

"Maybe if we had something spectacular to show them while they stayed over it would be different. But we have to face it, there isn't any real reason why an ocean passenger ship should stay here for a day, is there?"

RJH AUXILIARY

Group Told It Must Increase Its Support

"Medicine is advancing more rapidly than at any time in history and we must attempt to follow."

This is the way in which Mrs. R. W. Campbell explained the increased support given by the Junior Auxiliary to the Royal Jubilee Hospital when it met for the group's annual meeting in the nurses' residence, Monday afternoon.

The report was read by Mrs. J. Pennington, vice-president. Mrs. Campbell was unable to attend because of illness. The meeting was also chaired by Mrs. Pennington.

NEEDS EXTRA HELP

The report continued: "Public funds can only support the hospital as it stands but the hospital must depend on private donations and fund-raising if it is to keep reasonably up-to-date."

It was announced that the auxiliary has pledged $15,000 for the purchase of a Multi-8 Auto Analyzer.

A sum of $2,000 was pledged for the refurnishing of one nurses' sitting room and $6,000 in Canada Savings bonds was set aside for two Urological operating tables.

George Masters, administrator of the hospital, thanked the auxiliary for their assistance in raising funds for the new x-ray equipment.

Medical administrator, Dr. J. L. Murray Anderson, spoke in appreciation of the group's help in buying a respirator for the new Intensive Care Unit for critically ill patients.

Treasurer, Mrs. A. P. Rainey, reported a bank balance of $29,389.97 with receipts of $16,209 and disbursements of $14,117. Money-raising affairs included a fashion show, bazaar; thrift, mobile and gift shops.

NEW BURSARY

Adopting a policy of giving additional assistance for nurses' education, the auxiliary awarded a bursary of $600 for post-graduate studies in psychiatry. Recording secretary, Mrs. R. H. Dumbleton also announced that memberships for student nurses for the Art Gallery had been renewed for another year. The sum of $156 was spent on cufflinks for the graduating nurses. Gift and Mobile shops, convened by Mrs. J. Pennington, realized a profit of $6,000.

Convener of the home and sick visiting committee, Mrs. F. G. Aldous, reported that 325 visits had been made to patients during the year.

Past president Mrs. K. Scace conducted the installation of officers for the coming year. They are: President, Mrs. J. Pennington; first vice-president, Mrs. G. H. Carter; second vice-president, Mrs. Rainey; recording secretary, Mrs. J. C. Jones; corresponding, Mrs. N. Scott; treasurer, Mrs. L. J. Coulcher; membership secretary, Mrs. R. S. Goldney; thrift shop convener, Mrs. M. W. McElrea; and mobile shop, Mrs. R. H. Dumbleton.

Other officers installed were Mrs. V. I. Pugh, thrift shop treasurer; Mrs. W. D. Dickinson, mobile shop; Mrs. H. F. Yerex, publicity; Mrs. F. G. Aldous, hospital visiting; Mrs. R. W. Campbell, placement; Mrs. E. E. Chamberlin, tea convener; Mrs. K. T. Seaborne, training school representative; and Mrs. W. I. Boorman, telephone convener.

Following the meeting, tea was served. Presiding at the refreshment tables were Mrs. G. Masters, Mrs. D. Elford, Miss Muriel Thompson and Miss Mary Irving.

Stylist Returns To Fame

PARIS (AP)—Irish-born Capt. Edward Molyneux, after 15 years of retirement, virtually has recaptured the world capital of fashion without showing a single style.

In the three weeks since his triumphal return to 5 Rue Royale, which he left in 1950 due to blindness in his left eye, his phone has rung incessantly with requests for dresses from his new collection, as yet unrevealed.

Adoring women wait for him in his hotel lobby, outside his showroom, everywhere. One day last week he found two sitting on the hood of his auto.

"I suppose this sort of thing can be expected, for it is a bit unusual, my coming back after all these years," says Molyneux, 70.

He leans back comfortably in a swivel chair and surveys his office. Everything is in shades of grey. He never wears anything but grey.

CLIMBED TO TOP

"Yes, it was an emotional thing coming back here . . . in the last couple of years I had had offers from London and America . . . but I only wanted to work again in Paris where I had climbed to the top of the tree."

When the captain turned his back on fashion in 1950, he continued to paint landscapes in Jamaica and in his secluded garden in the south of France.

He is as excited about his exhibit of 60 paintings beginning Feb. 5 at the Hammer Galleries in New York City as the new debut of his new fashion concepts.

CLUB CALENDAR

Daughters of St. George, No. 238, Friday at 8 p.m., K of P Hall.

THE BETTER HALF By Bob Barnes

"Hold the line—I'll have her answer from the recreation room."

SHOPPING GUIDE

A Touch of the East Solves Gift Problems

By PENNY SAVER

A couple Penny knows is getting married very soon and Penny was stymied for an idea for a wedding present. Generally, my rule is to buy something practical, like a toaster or a frying pan. But what do you buy if the pair in question has all those sort of things!

I decided to ask the young lady what she would like to have. It seems she is fond of the exotic, different and yet practical gift. While browsing through one store, I discovered some articles that seemed to fit the description.

Several small items I thought the bride-elect would like were the tiny carved animals from Pakistan. These are made of brass and are colored with pale and lovely reds and blues. A little brass donkey costs $1.65. Another little figure is a camel, complete with a mournful expression in its carved eyes! This is $1.65 and a larger model sells for $3.95.

A really handy and lovely ashtray is the one I found selling at $2.98. Also in Pakistan brass, it is carved and colored and features the wide, "safety" base.

You can get the whole set of ashtray, match holder, cigarette case and tray of brass for $17.98. It is a wonderful conversation piece and provides that "correct" accent to a room of antique furniture.

Another item which I think is really beautiful is a brass fruit bowl of carved and colored brass, selling at $10.95. The fairly wide, shallow bowl is perfect as a wall plaque or a table centrepiece.

Some collectors' items I found are Pakistan dolls, dressed in the authentic costumes of that country. These are available in six different costumes and sell for $4.98. Entirely hand-made, the dolls are fabric and portray all classes of the people, complete with jewel caste marks.

All of the items mentioned are imported from Pakistan and are hand-crafted and designed.

Having gift problems? Then call Penny at 382-3131 for help.

Women

Women's Editor Pat Dufour

The marriage is announced of Marlene Denise Swenson, daughter of Mr. and Mrs. Clare Walsh, 11 West Maddock Avenue, Victoria, and Mr. Patrick Charles. The wedding took place in Los Angeles, Calif., on January 23. The couple are now making their home in the Californian city. (Jus-Rite Portrait Stuido.)

French Designer Makes No Revolutionary Changes

PARIS (AP)—Marc Bohan of Christian Dior ministered to the comfort of other men by keeping his promise not to introduce radical, budget-breaking fashion changes—at least not this season.

His spring collection was fresh, bright, flattering and evolutionary, but not revolutionary.

Designer Bohan, like others this year, has belted his mannequins' middles. He has also used pleats and gathers to emphasize the little middle.

The primary theme in suits, coats, casual and fancy dresses is the collarless, cross-wrapped costume, double buttoned and tight chested.

Another was the Asian rajah theme of a collarless tunic silhouette—long or short and widening gradually once past the bust line.

Skirts grew wider and frothier for late day and night occasions.

Hem lengths were mid-knee for day. But Bohan's new evening length for some, but not all, the costumes is midway between the calf and ankle.

Shades of the gay nineties were in pin-striped suits and boater hat costumes as well as lacy, floating ball gowns.

Sheer navy over bare shoulders was a favorite theme in evening wear.

DEAR ABBY . . .

A Child's Honesty!

By ABIGAIL VAN BUREN

DEAR ABBY: I believe in teaching children to be honest, but what do you do when a child is TOO honest? I am a working mother (not by choice) so I frequently leave my four-year-old son, Peter, at the home of a friend, who is a competent older woman. The other evening after work I stopped to pick up Peter and, as we were leaving, I said, "Peter, give Mrs. Hansen a big hug and kiss for looking after you all day." Imagine my embarrassment when he said, "I DON'T KISS OLD LADIES!" Mrs. Hansen looked so hurt. I was struck speechless for a moment, then I tried to apologize to Mrs. Hansen and I told Peter that I was ashamed of him. What should a mother do in a situation like this?

PERPLEXED

DEAR PERPLEXED: Accept it. The child's "crime" was in being honest, and to punish a child for being honest will only confuse him. Few youngsters are born with a sense of tact. Teach him truth first, and when he has learned it well, teach him the wisdom of keeping his mouth shut at certain times and why.

DEAR ABBY: Our son has been married for the past 19 years. Before his marriage, he lived at home with us, but now, of course, he has his own home. Please don't think I am being petty, but our son still carries a key to our front door, and when he comes to our home he does not ring the bell, but lets himself in with his own key. I do not have a key to HIS house, and if I did I would not use it to let myself in. I would ring the bell. Don't you think that even though he has a key he should ring our bell?

SONNY'S MOTHER

DEAR MOTHER: Yes. An unannounced entrance could be frightening. Tell him.

DEAR ABBY: I am a 16-year-old boy who is just average in looks. A girl (she is only a friend) asked if she could borrow my I.D. bracelet for a few days. I said, "Sure. What for?"

She said she wanted to get rid of a kid who had been asking her to go steady, and if she had somebody's I.D. bracelet it would be easier. I gave her my bracelet and now she's going around telling everyone that WE are going steady. Abby, there is a girl I started to like a lot and I was planning on giving HER my I.D. bracelet, but she heard the rumor about me and this other girl going steady, and now she wouldn't accept my I.D. if it was solid gold and covered with diamonds. How do I get my bracelet back from the first girl? And how do I get the girl I like to believe my story?

ON THE SPOT

DEAR ON: Demand the return of your bracelet from the girl who "borrowed" it. If she refuses, you are out of luck. Then try to persuade the girl you like to believe your story. If she refuses, you are out of luck again. It is unjust. But consider yourself lucky to have learned a valuable lesson at age 16. The fair sex will sometimes prove to be anything but.

CONFIDENTIAL TO "CARRIED AWAY" IN LAGUNA: Don't tell too many people your side of it. "Repetition is the secret of monotony." (Arthur Groman).

WHY GROW OLD?

By JOSEPHINE LOWMAN

A professor of education and director of graduate study in physical education once said, "Fitness is not developed in a day or in one easy lesson." This is so true, but it is encouraging to note how much improvement can be made even after years of neglect. The body responds miraculously if you give it a chance.

Lowman

How do you know if you are fit? Today I bring you a check-list. This was prepared for college students, but it can give you some clues too, as to your real condition.

A physical checkup is the first important step in any fitness program. This would determine organic soundness and nutritional adequacy. If you are fit you will have the strength and stamina necessary for your daily tasks and some left over. If you are fit you will be alert and vigorous and function harmoniously within yourself and with others.

The symptoms of unfitness are just the opposite, of course. The following questions may serve as a list with which to check yourself even if you are not a college student.

1. Do you wake up in the morning tired and lethargic?

2. Are you frequently sleepy and drowsy during the day? Do you have to fight sleep in class?

3. Are you uncomfortably tired and dull in tackling difficult assignments after dinner at night?

4. Do you find it difficult to go to sleep?

6. Are you often on edge, nervous, jittery? Is it difficult for you to relax?

7. Are you subject to worries, moods?

8. Are you troubled with headaches, twitching face and eyelids?

9. Are you troubled with indigestion, bad breath, constipation?

10. Are you subject to colds, sore throats, earaches?

11. Do you have foot trouble, joint pains, backache?

12. Does climbing stairs leave you breathless?

12. When standing is it difficult for you to maintain an upright pleasing posture?

14. Are you irritable toward others? Do people generally bother you?

15. Are you actually dissatisfied with your present physical condition?

If you answer yes to any of these questions it indicates the probable presence of some unfitness. If you answer yes to many of them you should take it seriously and do something to remedy the situation.

BE SMART—

At a party we gave awhile back we decided to wear a black chiffon skirt and white lace blouse our guests had seen at least once. How to disguise it? From a variety store we bought two long red silky rayon scarves, sewed them together, hugely bow-tied them about the waist.

SACRIFICE SALE
DRASTIC DISCOUNTS
TELMAC
NO MONEY DOWN

Of Personal Interest

SURPRISE PARTY

A buffet supper and dancing rounded out the evening's fun when Mr. and Mrs. Russell Fitzsimmons gave a surprise party in their Cadboro Bay Road home on Saturday evening in honor of their house guests, Mr. and Mrs. Harry Johns. The visitors arrived from Redwood City, Calif., last week and intend to stay in Victoria for two weeks. They're former residents of the city. Also attending the party were Mr. and Mrs. Roger Vageois, Mr. and Mrs. Lyle Somers, Mr. and Mrs. Doug Williams, Mr. and Mrs. Del Hoegi, Mr. and Mrs. Norm Pletsch, Mr. and Mrs. Lance Lucas, Mrs. Anne MacIntyre, Miss Diane Fitzsimmons, Mr. Lionel Walter and Mr. Terry Blagdon.

Luncheon

Members of the Vanouver Island Branch of the Canadian Women's Press Club gathered at the Dominion Hotel, Monday, for the group's monthly luncheon. Attending were Miss Elizabeth Forbes, Mrs. M. B. Robinson, Miss Bea Hamilton, Salt Spring Island; Mrs. Dorothy Butler, Errington; Mrs. Rosalie Heywood, Mrs. Mildred Kurtz, Parksville; Miss Dorothy Tupper, Mrs. Muriel Wilson, Mrs. D. Leedham Hobbs, Mrs. Dorothy Fraser and Mrs. Nona Damaske. Special guests were Mrs. M. A. Osborne and Mrs. Edith McConnell Murray.

From Kingston

The Rev. John Nickels and Mrs. Nickels are here on a week's holiday from Kingston, Ont., where Rev. Nickels is chaplain at the Kingston Penitentiary. While here, the visitors, well known in Victoria, where Rev. Nickels served as a chaplain with the Royal Canadian Navy, are staying at the Oak Bay Beach Hotel. They will return to Eastern Canada on Thursday.

Dinner Party

It was a night for laughter and reminiscences recently for 56 nursing sisters of the Victoria Branch of the Overseas Nursing Sisters when they gathered for their annual dinner. The party was held in the officers' mess of Work Point Barracks.

Weekend Guest

Miss Wendy Lorraine Wood arrived home Saturday from Abbotsford, B.C., where she is a school teacher, to spend the weekend with her parents, Mr. and Mrs. James A. Wood, 3943 Cumberland Road. While here, Miss Wood was honored at a shower held in the McKenzie Avenue home of Mrs. R. Weicker. Gifts were contained in a replica of a bank where the groom-elect works. The bride-elect received a corsage of pink carnations and her mother was presented with pink carnations. There were 35 guests. On Sunday, Miss Wood was honored at a family dinner in the home of her parents in celebration of her 21st birthday. She returned to the mainland later that day.

In Calgary

Miss Eve Lettice left today by plane for Calgary, Alta., where she will attend the Canadian figure skating championships to be held in the Glencoe Club there on Thursday, Friday and Saturday. Miss Lettice will be a member of the accounting department for the event. While in the prairie city she will stay at the Palliser Hotel. She will be returning to her home on Faithful Street on Sunday.

Sign Register

A number of Victorians holidaying in Britain have included a trip to British Columbia House in London and have signed the visitors' book there. They include Mr. Vic Varcoe, Mrs. Audrey J. Boivin with Janice, Michael and Gerald; Mrs. D. Chambers, Mr. R. A. H. Lort and Lieut. R. W. Vose, RCN. Also in the overseas city were Capt. and Mrs. R. Wainman-Wood of Maple Bay and Mr. F. Jacobs, Tofino.

Travel South

Warm, sunny weather continues to draw Victorians south to California. Among those who have recently signed the visitors' book in British Columbia House in San Francisco, are Mr. and Mrs. Ralph Reading, Mr. Sam Lane, Mr. Pat Frumento and Miss Rosalie Hutchinson.

TRAILWAYS EXPRESS
The fare from Victoria return to San Francisco $60.80, Los Angeles $73.10, San Diego $78.05. This fare includes reserved seat, meals, hostess, washroom, lounge, pillows, reading material, air conditioned express service. Free maps, folders and itineraries.
WILLIS TRAVEL BUREAU
1239 Broad St. EV 2-6624
Between View and Yates Streets

Mrs. G. Holland . . . official visit, Thursday. (Campbell, Vancouver.)

Provincial President To Visit Local Lodge

President of the Rebekah Assembly of British Columbia, Mrs. G. Holland will come from Vancouver Thursday to make her official visit to Carne Rebekah Lodge No. 45, Independent Order of Odd Fellows.

In honor of the visitor, a banquet will be held at 6:15 p.m. in the IOOF Hall, 1323 Douglas Street. The meeting will begin at 7:30 p.m.

Mrs. D. Burkholder is noble grand of the local lodge.

CLEARANCE
- SALE -
ENDS THURSDAY
Your Last Chance for Substantial Savings from Every Department
• TERMS • LAY AWAY
Free Door Prize
$200 Diamond Ring
No purchase necessary. Just come in and sign your name.
1317 Douglas Street
ROSE'S LTD
JEWELERS

YOU ARE CORDIALLY INVITED TO INSPECT THE MAGNIFICENT NEW

Charter House
Victoria's Newest High-rise overlooking scenic Strait of Juan de Fuca, the Olympic Mountains and beautiful Beacon Hill Park.
Studio Suites from $82 per month
1-Bedroom Suites from $124 per month
2-Bedroom Suites from $157 per month
Rental Inquiries
11 a.m. - 9 p.m. daily
Phone 384-8923
Charter House
435 Michigan Street
Exclusive Rental Agents: North West Trust 717 Fort St.

WANT ADS
386-2121

CLASSIFIED WANT ADS

WANT ADS
386-2121

BOX REPLIES

All replies to private box numbers available from 9:00 a.m. to 5:30 p.m., Monday to Friday inclusive.

* * *

OFFICE HOURS

Classified Counter, 8:00 a.m. to 6:00 p.m. Business Office, 9:00 a.m. to 5:30 p.m. Monday to Friday inclusive.

CLOSED SATURDAY

* * *

TELEPHONE HOURS

8:00 a.m. to 8:00 p.m. Monday to Saturday inclusive.

* * *

CLASSIFIED COPY DEADLINES

Regular classified advertisements may be placed at the counter, 8:00 a.m. to 6:00 p.m. on the day prior to publication, Monday to Friday inclusive. By telephone, 8:00 a.m. to 8:00 p.m. Monday to Saturday inclusive.

All classified semi-display copy must be in the possession of Victoria Press Ltd., 2631 Douglas Street, by 4:00 p.m. on the day prior to publication, with the exception that copy for Monday Times must be in by 4:00 p.m. Friday.

FULL COVERAGE CLASSIFIED RATES

27c per line per day; 76c per line for three days; $1.42 per line for six days. Above rates apply to consecutive insertions. Minimum advertisement, two lines only. Contract rates on application.

Birth Notices, $1.90 per insertion.

Marriages, Engagements, In Memoriam Notices, Cards of Thanks, Death and Funeral Notices, not exceeding 12 lines, $2.80 first insertion and $1.35 subsequent insertions. Each additional line, 27c daily.

Births, Deaths, Marriages, Engagements, In Memoriam Notices, Cards of Thanks not accepted by telephone.

TERMS OF PUBLICATION

The Victoria Press Ltd. shall not be liable for non-insertion of any advertisement beyond the amount paid for such advertisement.

In the event of an error occurring the liability of Victoria Press Ltd. shall not exceed the charge for the space actually occupied by the item in question.

All claims on error in publication shall be made within 12 hours thereafter and if not made shall not be considered. No claim will be allowed for more than one incorrect insertion nor for errors not affecting the value of the advertisement.

All estimates of cost are approximate. Advertisers will be charged with space actually used.

All advertising copy will be subject to the approval of the Victoria Press Ltd. who reserve the right in its sole discretion to classify, reject or insert copy furnished.

While every endeavor will be made to forward replies to box numbers to the advertiser as soon as possible, we accept no liability in respect of loss or damage alleged to arise through either failure or delay in forwarding such replies, however caused, whether by negligence or otherwise.

1 BIRTHS

BROCK—Born to Mr. and Mrs. Robert M. Brock, 1737 Taylor St., Victoria, B.C. at the Royal Jubilee Hospital on Jan. 29, 1965, a daughter, Roberta Leanne, 9 lbs. even; a sister for Marta and Monna. (Insured.)

CAMPBELL—Born to Mr. and Mrs. B. A. Campbell, 1070 Chesterfield Rd., Victoria, at the Royal Jubilee Hospital on Jan. 28, 1965, a daughter, Annette Margaret, 6 lbs. 1½ ozs.

SAVAGE—Born to Mr. and Mrs. E. J. Savage, 2736 Spencer Rd., Langford, at the Royal Jubilee Hospital on Jan. 29, 1965, a son, Edwin James, a brother for Michael. Thanks to Dr. J. F. Tysoe, maternity staff and Constable Prewett, RCMP.

5 DEATHS AND FUNERALS

ACKERMAN—At the West Bay Private Hospital on February 2, 1965, Mrs. Corlena Maud Ackerman, in her 90th year; born in County Halton, Ontario, and a resident of Victoria for the past 38 years; late residence, 2528 Garden Street. She leaves her sons, James, Cloverdale, Tennessee; Fred, 2528 Garden St.; Clarence, 905 Lawndale St., and Elmer, 836 Colville Road; also grandchildren and great-grandchildren.
Services will be held in the Sands Mortuary Limited "Memorial Chapel of Chimes" on Thursday, February 4, 1965, at 10 a.m., Pastor Arthur M. Spenst officiating. Interment in the Hatley Memorial Gardens.

BAXTER—At the residence, 2535 Florence Lake Road, on February 1, 1965, Mrs. Mabel Baxter; born in Devon, England, and a resident of this district for the past 17 years; formerly of Langley, B.C. She is survived by her husband, Arthur, at the residence; one son, Lieut.-Commander Arthur M. Baxter, R.C.N., of Ottawa, Ontario; one grandchild; two sisters, Mrs. Agnes Holman of London, England, and Mrs. J. Dodge of Auckland, N.Z. Mrs. Baxter was a member of the Ladies' Guild of the Anglican Church and past president of the Royal Canadian Legion, Langley, B.C. Predeceased by a son Ralph, in 1941.
Funeral services will be held in St. Matthew's Anglican Church, Langford, on Thursday, February 4, at 1 p.m., Rev. P. W. R. Iles officiating. Interment in Colwood Burial Park. McCall Bros. Funeral Directors in charge of arrangements.

COOKMAN—At the residence, 3442 Henderson Road on February 1, 1965, Mr. Alfred Ernest Cookman, aged 78 years, a pioneer resident having resided here for 50 years. He leaves 2 daughters, Mrs. Florence McDonald of Victoria, and Mrs. D. (Dorothy) Rigg with whom he resided; four grandchildren; also one brother and one sister in England.
Funeral services will be held in McCall Bros. FLORAL CHAPEL, Johnson and Vancouver Sts., on Thursday, Feb. 4th at 4:15 p.m. Rev. Canon George Biddle officiating. Followed by cremation.

5 DEATHS AND FUNERALS

COOPER—Jan. 31, 1965, at Victoria, Henry (Harry) Cooper, 820 Fisgard St., born in Oxford, Eng., aged 84, a resident of this city for 58 years. Mr. Cooper was a member of Old Age Pensioners' Association No. 1. Survived by his wife, Eva, Victoria; one son, Ernest, and one daughter, Mrs. A. E. (Edith) Green, both of Victoria; six grandchildren, six great-grandchildren.
Funeral service, Hayward's Chapel, Wednesday at 3:30 p.m., Rev. C. D. Bilencoe officiating. Interment in Hatley Memorial Gardens. (Flowers gratefully declined. If desired, donations may be made to the Canadian Heart Foundation, 625 Fort Street.) Supervised parking adjoining chapel.

DAY—On Jan. 31, 1965, at St. Mary's Priory, Langford, Mrs. Dorothy Gladys Day, of 250 Douglas St., Victoria, formerly of Vancouver and Abbotsford, B.C. She leaves her husband, Harry; two daughters, Mrs. J. (Gladys) Petersen of Victoria; and Mrs. W. (Joan) Wilson of Hudson Hope, B.C.; and four grandchildren and four great-grandchildren.
Funeral services will be held in McCall Bros.' FAMILY CHAPEL, main building, on Wednesday, Feb. 3, at 3:30 p.m., Rev. A. Calder officiating, followed by cremation. Flowers gratefully declined. Memorials, if desired, may be made to St. Mary's Priory.

KOBE—In Victoria on January 30th, 1965, Norman Joseph Kobe, aged 9 years, beloved son of Mr. and Mrs. Norman John Kobe of 455 Majestic Drive. He also leaves one brother Ronald and one sister Nancy; grandparents, Mr. and Mrs. Joseph Kobe of Nanaimo, and Mr. and Mrs. W. J. Thomson of Nanaimo; also aunts and uncles.
Funeral services will be held in McCall Bros. FLORAL CHAPEL, Johnson and Vancouver Sts. on Wednesday, February 3rd at 1:00 p.m. Mr. Russell Ball officiating. Interment in Royal Oak Burial Park.

MACKINNON—Passed away on February 1, 1965, Sheila Mackinnon, peacefully while asleep, in her 47th year. She is survived by her mother, Mrs. C. Mackinnon of 1449 Vining St. Victoria; 3 brothers, Alex, Malcolm and Duncan; also uncles, aunts, nieces and nephews. She was a native daughter of Victoria and a long time employee of B.C. Telephone Co. She was a member of Queen City Chapter O.E.S. Victoria and the Sons of Scotland.
Funeral services will be held in McCall Bros. FLORAL CHAPEL, Johnson and Vancouver Sts. on Thursday, February 4th at 10:15 a.m. Rev. C. A. Scott officiating. Interment in the Hatley Memorial Gardens.

McPHERSON—Suddenly in Victoria on January 31, 1965, Mrs. Cicely (Ciss) McPherson, aged 81 years, of 3849 Douglas Street, born in England and a resident here for the past 27 years, predeceased by her husband, Dougald McPherson, Dec. 4, 1961. She is survived by one son, Fred Tibbs, of Mountain View, Calif.; one daughter, Mrs. Wm. (Bess) Nixon, of Fresno, Calif.; three grandchildren and great-grandchildren.
Funeral services will be held in McCall Bros. FLORAL CHAPEL, Johnson and Vancouver Streets, on Friday, February 5, at 1 p.m., Rev. Canon Robert Willis officiating. Interment in Hatley Memorial Gardens.

MUNRO—In Victoria, B.C., on February 2, 1965, Mrs. Grace Munro, aged 89 years; born in Aberdeen, Scotland, and a resident of Victoria for many years; late residence, Suite 6, 1007 Collinson Street; formerly of Edmonton, Alberta. She leaves her daughter, Mrs. Ina Sideleau, Suite 6, 1007 Collinson St.; her granddaughter, Mrs. A. (Grace) Morris, and great-granddaughter, Debbie, of Arcata, California.
Arrangements will be announced later by the Sands Mortuary Limited.

PENHORWOOD—February 1, 1965, at Victoria, Alfred Thomas Penhorwood, beloved husband of Mrs. Phebe Penhorwood, 881 Tulip Ave. and dear father of Mrs. Alex Houston, Dartmouth, N.S. Mr. Penhorwood is also survived by three grandchildren and a sister in England.
The remains are entrusted to Hayward's Chapel. Funeral announcements later.

QUAN — In Victoria, B.C., on January 28th, 1965, Mrs. Kay Quan, aged 65 years, born in Canton, China, and a resident of Victoria for the past 40 years, late residence, 5108 Patricia Bay Highway. She leaves her son, Gordon; and five grandchildren, Richard, Tony, Brenda, Steven and Annette, 5108 Patricia Bay Highway; nieces and nephews; and two brothers, in San Francisco, California.
Services will be held in the Sands Mortuary Limited, "Memorial Chapel of Chimes," on Saturday, February 6, 1965, at 1 p.m., Rev. C. Y. Chow officiating. Interment in the Royal Oak Burial Park.

RADFORD—In Victoria on January 30th 1965, Henry David Nigel Radford, of 1960 Woodley Road, age 54 years. Survived by his wife, Elsie Elizabeth; two sons, Peter and Daniel; three brothers, Daniel, Anthony and Noel; and a sister Patricia. Mr. Radford was born in Dorset, England and had resided in Victoria for many years.
Funeral services will be held in McCall Bros. FLORAL CHAPEL, Johnson and Vancouver Sts. on Wednesday, February 3rd at 2:15 p.m. Rev. Canon H. Jones officiating. Followed by cremation.

ROMKEY—In Vancouver, B.C., on Jan. 31, 1965, Mr. William Alexander Douglas Romkey, aged 84 years. Born in Halifax, N.S., and had been a resident of Victoria for the past 34 years, residing at 731 Canterbury Rd. Survived by his wife, Nina, and son, Douglas, at home; daughter, Mrs. W. A. (Lillian) Phillips, 502 Paradise St.; four grandchildren and 10 great-grandchildren.
Arrangements will be announced later by the Sands Mortuary Limited, Directors of Funeral Services.

SHEILDS — In Victoria on January 31, 1965, Mrs. A. J. Esther Sheilds, in her 79th year, of 2198 Sooke Road; a pioneer daughter of Colwood. She is survived by one son Bertram, of Lake Cowichan; two grandchildren and two great grandchildren; also two brothers, Ernest and Leslie Peatt of Colwood and nieces and nephews. She was a Life Member of the Colwood W.I.
Funeral services will be held in McCall Bros. FLORAL CHAPEL, Johnson and Vancouver Sts. on Friday, February 5, at 2:15 p.m. Rev. Canon H. J. Jones officiating. Interment in Colwood Pioneer Cemetery.

INDEX TO WANT AD HEADINGS

	Classification No.		Classification No.
Acreage for Sale and Wanted	156	In Memoriam	9
Announcements	14	Listings Cancelled	148
Antiques	85	Listings Wanted	149
Apartments to Rent, Furnished	128	Livestock and Supplies	92
Apartments to Rent, Unfurnished	129	Lost and Found	20
Apartments Wanted	130	Machinery	72
Auto Body and Painting	109	Male Help Wanted	21
Auto Repairs and Service	108	Male or Female Help Wanted	25
Auto Financing and Insurance	110	Marriages	3
Bands, Musicians and Orchestras	32	Miscellaneous for Sale	82
Bicycles	66	Miscellaneous Wanted	83
Births	1	Miscellaneous to Rent	86
Boats and Marine	80	Wanted to Rent, Miscellaneous	87
Building Supplies	61	Monumental	11
Burial Parks	13	Mortgage Loans and Insurance	141
Business Opportunities	145	Motorcycles	65
Business Personal	40	Moving and Hauling	115
Business Services and Directory	36	Musical Instruments	63
Cards of Thanks	8	Music Teachers	63A
Cars for Sale	100	New Car Directory	91
Cars and Trucks Wanted	112	Parts, Accessories	107
Chicks, Poultry, Hatching Eggs, Supplies	91	Personal Loans	140
Coming Events	15	Personals	39
Commercial Properties	157	Pets and Supplies	90
Convalescent and Rest Homes	123	Places to Visit	16
Cottages, Campsites, Summer Resorts	117	Professional Services	37
Country Homes and Properties	151	Property for Sale	154
Duplexes to Rent	131	Property Wanted	155
Dancing	43	Restaurants	18
Deaths, Funerals and Lodge Notices	5	Room and Board	120
Education	42	Rooms to Rent	121
Engagements	2	Rooms Wanted	122
Exchange Real Estate	147	Situations Wanted (Female)	30
Farms for Sale and Wanted	158	Situations Wanted (Male)	29
Farm Implements	71	Situations Wanted (Male or Female)	31
Female Help Wanted	26	Sporting Goods	79
Florists	12	Stoves and Furnaces	67
Foreign Import and Sports Cars	101	Swaps	84
Fuel	60	Teachers Wanted	27
Funeral Directors	10	Tires	105
Furniture	62	Timber	81
Garden Supplies	74	Tourist Accommodation	119
Halls, Stores and Offices to Rent	137	Travel	38
Hotels	118	Trade Schools	41
Housekeeping Rooms to Rent	125	Trailers and Trailer Parks	113
Housekeeping Rooms Wanted	126	Trucks	106
Houses to Rent, Furnished	132	TV Radio Sales and Service	64
Houses to Rent, Unfurnished	133	Vacation Guide	[illegible]
Houses Wanted to Rent	134	Wanted to Borrow	142
Houses for Sale	150	Wanted to Buy, Houses	153
		Waterfront Properties	152

THEY'LL DO IT EVERY TIME

By JIMMY HATLO

5 DEATHS AND FUNERALS

STACEY—On January 30, 1965, Mrs. Lillian Eliza Stacey, aged 81 years, of 7255 Brentview Road, widow of William George Stacey. She is survived by her daughter, Mrs. Charles A. (Lillian) Brown at the residence; her son, William George Stacey of Los Angeles; grandchildren and great-grandchildren; also her sister, Mrs. Stanley Wiseman, of Victoria.
Funeral services will be held in McCall Bros. FLORAL CHAPEL, Johnson and Vancouver Streets, on Friday, February 5, at 3:30 p.m., Rev. Joseph Jones officiating, followed by cremation.

TODD—Suddenly at the residence on January 30, 1965, Mrs. Mary Cameron Todd of 1317 Balmoral Rd., aged 81 years, born in Renfrewshire, Scotland, a resident of this area since 1958, formerly of Cardale, Manitoba. She leaves two brothers, A. C. Ramsay of Saanichton and Thomas Ramsay of Cardale, Man.; two sisters, Mrs. Fred Park of Cardale and Mrs. George Greig of Rapid City, Man.; also nieces and nephews.
Funeral services will be held in McCall Bros'. FLORAL CHAPEL, Johnson and Vancouver Sts., on Thursday, Feb. 4, at 3:00 p.m., Rev. A. C. Hamill officiating. Interment in Royal Oak Burial Park.

TURNER — In Victoria on February 1, 1965, Miss Florence Marguerite Turner of 1206 Fairfield Road, born in Sydney, Australia, and a resident of Victoria for most of her life. She is survived by her sister, Mrs. M. Moore in McMasterville, Quebec, a brother, George Turner of Victoria, one niece and two nephews.
Funeral service at The Church of Our Lord, on Thursday afternoon, at 1:30 p.m. Right Rev. D. A. G. Rankilor officiating. Cremation. Hayward's B.C. Funeral Company.

WARNOCK—At the residence, 1073 Marigold Rd., on Jan. 31, 1965, Mr. Robert Warnock. He is survived by his loving wife, Dorothy; one daughter, Mrs. D. (Barbara) Adair of Victoria; three sisters, Mrs. R. (Ella) English of Victoria; Mrs. C. (Margaret) Rhode of Vancouver; and Mrs. E. (Dorothy) Gordon of Calgary; one brother, David Warnock of Nanaimo; two grandchildren, Donna and Susan; and nieces and nephews.
Funeral services will be held in McCall Bros'. FLORAL CHAPEL, Johnson and Vancouver Sts., on Thursday, Feb. 4, at 2:00 p.m. Rev. Dr. S. J. Parsons officiating. Interment in Royal Oak Burial Park.

WILLIAMS—Suddenly in Victoria on Jan. 31, 1965, Dr. T. Harry Williams, aged 76 years of 1318 Beach Drive, formerly Chief Pathologist Deer Lodge Hospital in Winnipeg. He leaves his wife, Emily; two daughters, Mrs. W. E. (Anne) Shepherd of Vancouver, and Mrs. D. E. (Eleanor) Best of Hagensberg, B.C.; eight grandchildren; two sisters, Mrs. Lois Bolton of Winnipeg; and Mrs. Elsie Stewart of Edmonton. He was a 33rd Degree Mason, a member of Prince Rupert Lodge, AF & AM, Winnipeg, Scottish Rite, and Khartoum Temple, A.A.O.N.M.S., Winnipeg.
Forwarded to Winnipeg by Air Canada for services and interment on Saturday, Feb. 6. McCall Bros. Funeral Directors Ltd., in charge of arrangements.

8 CARDS OF THANKS

Mr. H. F. Sandell and his sister, Winifred, wish to express their thanks and deep gratitude to friends here and from Winnipeg, the parishioners, choir and organist of St. Paul's Church, Esquimalt; to Rev. A. Roberts, Dr. Toone, Mrs. Price and all in D.V.A. Hospital who gave their dear father such loving care during his illness and who have supported them in their bereavement.—H. F. Sandell and Mrs. R. Watson, Winnipeg, Man.

The Family of the late Mrs. M. Ironside wish to thank the friends and neighbours for floral gifts and cards. Thanks also to Dr. G. M. Paul and staff of the Royal Jubilee Hospital and to Miss Smith of the Crescent Guest Home, and to Rev. Dr. S. Parsons for his message. It was all deeply appreciated.

Our sincere thanks and gratitude to friends, neighbors and relations for their kindness and understanding during the recent loss of our dear husband and father, Mr. Harry Rowse. Special thanks to Dr. R. B. Smith and staff at St. Joseph's Hospital. —Mrs. Rosina Rowse and family.

9 IN MEMORIAM

MATTHEWS—In loving memory of a dear husband and father, Wilfred (Gunner) Matthews, who passed away Feb. 2, 1963.
"Ever Remembered."
—By his loving wife, Isobel, and family.

10 FUNERAL DIRECTORS

McCALL BROS.
Funeral Chapels
1400 Vancouver Street
EV 5-4465 - EV 5-4466 - EV 5-4467

Finest facilities . . . highly-trained personnel . . . the most modern equipment at McCall Brothers. The name is assurance.

WEDNESDAY
WILLIAMS, Dr. Thomas Henry - Forwarded by Air Canada to Winnipeg for services.
KOBE, Master Norman Joseph 1 p.m.—Floral Chapel.
RADFORD, Mr. Henry David Nigel 2:15 p.m.—Floral Chapel.
DAY, Mrs. Dorothy Gladys 3:30 p.m.—Family Chapel.

THURSDAY
MACKINNON, Miss Sheila 10:15 a.m.—Floral Chapel.
BAXTER, Mrs. Mabel 1 p.m.—St. Matthew's Anglican Church, Langford.
WARNOCK, Mr. Robert 2 p.m.—Floral Chapel.
TODD, Mrs. Mary Cameron 3 p.m.—Floral Chapel.
COOKMAN, Mr. Alfred Ernest 4:15 p.m.—Floral Chapel.

FRIDAY
McPHERSON, Mrs. Dougald (Ciss) 1 p.m.—Floral Chapel.
SHEILDS, Mrs. A. J. Esther 2:15 p.m.—Floral Chapel.
STACEY, Mrs. Lillian Eliza 3:30 p.m.—Floral Chapel.

TO BE ANNOUNCED
WONG, Mr. Pin
PEARSON, Mr. John

CHAPLIN'S FUNERAL CHAPEL
Kindness—Courtesy—Service
1155 Fort EV 4-5512

10 FUNERAL DIRECTORS

Three Funeral Chapels Dedicated to Thoughtful and Understanding Service.

SANDS
MORTUARY LIMITED
"Memorial Chapel of Chimes"
Quadra Street at North Park Street
Victoria, B.C. EV 3-7511

SANDS
FUNERAL CHAPEL OF ROSES
Fourth Street at Sidney Avenue
Sidney, B.C. 656-2932

SANDS
FUNERAL CHAPEL OF HEATHER
Colwood Corners, Colwood, B.C.
GR 8-3821

THOMSON & IRVING
Funeral Chapel
Est. 1911 Formerly of Winnipeg
A Dignified and Understanding Service at Moderate Cost
PRE-NEED AT NEED
SHIPMENTS
1625 Quadra Street. Phone EV 4-2612

HAYWARD'S CHAPEL
Member Order of the Golden Rule
Superior Service Since 1867
The Hayward Family
Bruce M. Leyden, Formerly of Calgary
734 BROUGHTON ST. EV 6-3505

11 MONUMENTAL

MORTIMER'S
MONUMENTAL WORKS
ESTABLISHED 1877
"The Finest in Craftsmanship"
633 David Street EV 3-6421

VICTORIA MONUMENT LIMITED
"Memorial of Distinction"
EV 2-5834

STEWART MONUMENTAL WORKS LTD. Monuments since 1896. 1406 May Street EV 4-3452

12 FLORISTS

In VICTORIA It's . . .
BALLANTYNE'S
— for flowers —
EV 4-0555
Charge by Phone

BROWN'S
THE FLORISTS
In the "Heart of Victoria" for 54 years
Flowers Wired Anywhere
618 View Street
388-5545 EV 4-3521 Nights

15 COMING EVENTS

YOU LIKED IT
WE LIKED IT
LET'S DO IT AGAIN!
Come back to St. Pat's on Wed., Feb. 3rd, and bring a friend or two—we'll repeat those things you liked so much.
20 GAMES
STARTING AT 7:45 P.M.
. . . yes, starting early so that you can get out in good time. We'll have 18 games for $20 each, and
ONE GAME FOR $50
ONE GAME FOR $100
Of course every game (all 20 of them) is a good neighbor, and every good neighbor will get
LUCKY DOLLAR BILL
—all part of the big prize list which totals more than $800. Then we'll have our usual
5 EXTRA GAMES
ONE PAYING $75
for only 25c a card. So come along Wednesday—20 games PLUS 5 extras at the friendly bingo in St. Patrick's Hall, Trent Street (off Fort, near Foul Bay, opposite Safeway. Take Uplands-Willows bus).
20 GAMES START
7:45 P.M. WED., FEB. 3
Admission $1
Extra Cards 25c
Plenty of parking available off Lee Avenue.
FREE BUSES DOWNTOWN

OPTIMIST
Baseball Bingo
TUES., FEB. 2, 7:45 P.M.
CLUB SIROCCO
1037 View Street
20 Games
Admission $1.00
Extra Cards 25c
5 Extra Games—25c Per Card
Good Neighbor Games
DOOR PRIZES
Lots of Seats
Wild Red Bingo Pays 50% More
Upper and Lower Ballrooms Open
Lower Ballroom—Enter Off Parking Lot.
FREE BUSES
We Hope To Pay $1,000
REMEMBER, THE MORE WHO COME—
THE MORE WE PAY

SONS OF NORWAY
BINGO
1110 Hillside, Tuesday, Feb. 2 — 7:45 p.m.
20 Games — Admission $1
Extra Card 25c or 6 for $2
5 Extra Games

SCHOFIELD'S ROLLER RINK
8-10:30 nightly. 108 Niagara. 382-4990.

20 LOST AND FOUND

LOST—MALE DOG, LIGHT BROWN with black, part collie and Labrador. Probably trying to return to Oak Bay from View Royal. Phone EV 4-4817.

LOST YOUR PET? HOMES WANTed found. SPCA. EV 3-0514.

20 LOST AND FOUND

LOST — LADY'S BROWN RIMMED glasses, vicinity Blanshard and Yates, or Oak Bay Senior High School. Reward. 478-2886.

LOST ON 7 A.M. FERRY TO Tsawwassen, Army and Navy Life Membership medal. Please phone 658-5174.

LOST—DARK SEALPOINT SIAMese cat, male, neutered, from Prior St. at Hillside. Reward. EV 4-5842 or EV 3-2591.

LOST—LADY'S WATCH, WEDNESday night, K.P. Hall. Sentimental value. Reward. EV 4-6216.

21 MALE HELP WANTED

ACCOUNTANT

Applicants should have the following qualifications:
1. Age 22-30.
2. Office or bank experience.
3. Minimum of University Entrance Education.
4. Intention of studying for a C.G.A. or R.I.A. degree.
5. Willing to re-locate in smaller communities.

The successful applicant will be given an excellent opportunity for advancement in the Accounting Departments of the Timber, Pulp, Paper and Building Materials Divisions—Starting Salary $417 with excellent opportunities for promotion. Applicants are requested to forward a resume covering experience, training, education, marital status and phone number to:
CROWN ZELLERBACH CANADA LIMITED
Employment Supervisor
P.O. Box 2079,
Vancouver 3, B.C.
All applications will be treated in confidence and will be acknowledged promptly. Interviews will be conducted in Victoria.

PART TIME EMPLOYMENT
FOR PROGRESSIVE YOUNG MEN
New and interesting training program includes courses for Recruits, Trained Soldiers, Machine Gunners, Drivers, Radio Operators, Cooks, Clerks, Storemen, Pipers, Drummers, Junior and Senior N.C.O.'s and Junior Officers.
SATURDAYS AND WEEKENDS
All training will be conducted on Saturday mornings and on some weekends.
STUDENTS
Special 6-week Summer Courses will be available to selected High School students who enroll before March 1, 1965.
INQUIRE AT
Room 230, Bay Street Armoury, Saturday morning or Thursday evenings.
THE CANADIAN SCOTTISH REGIMENT (PRINCESS MARY'S)

A NEW SALES CAREER
This is a permanent position and offers one of the highest annual incomes in any sales field. We are a well-known investment organization specializing in Mutual Funds. Previous investment or sales experience is not necessary. Part-time representatives desiring to join our permanent staff at a future date will be considered. Age 30 minimum. Phone in confidence for appointment. Mr. R. M. Lochhead, 388-4288.

KAISER JEEP DEALERSHIP REquires mechanic to take full responsibility of shop on piecework basis. Phone Mr. Fleming at Village Service, GR 7-1751.

PART-TIME BOOKKEEPER. BUSIness closed. Want someone able to close books, to look after taxes, collections and bills, etc. Victoria Press, Box 295.

ABOVE AVERAGE INCOME FOR RIGHT MAN over 40 in the Victoria area. Take short auto trips to contact customers. Write Vice-Pres., Dept. CT, P.O. Box 70, Station R, Toronto 17, Ontario.

OPENING FOR ENERGETIC married man on full or part-time basis (4 hrs daily) to sell quality electronic equipment in Victoria. Write qualifications to Victoria Press, Box 246.

EXPERIENCED DAIRYMAN, MARried, for 50-cow herd; milking parlor and pipeline. Write Victoria Press, Box 303.

SALESCLERK FOR PAINT STORE. Please reply in own handwriting giving age and experience to Victoria Press, Box 294.

EXPERIENCED DAIRYMAN WITH fourth-class steam certificate for processing plant. State age, qualifications, to Victoria Press, Box 281.

MECHANIC, EXPERIENCED IN tune-up and brakes. Victoria Press, Box 285.

SINGLE MAN FOR DAIRY FARM. Experience preferred. Victoria Press, Box 290.

EXPERIENCED COOK AND EXperienced short-order cook. Apply Royal Olympic Cafe.

25 MALE OR FEMALE HELP WANTED

OFFICE SUPERVISOR
ACCOUNTANT

Qualifications:
1. Completion of a recognized course in accounting with subsequent demonstrated competence.
2. Experience in the application of electronic data processing to accounting and statistical procedures.
3. Experience in supervision of general clerical operations.

Duties:
1. Supervise bookkeeping and general office staff in all phases of their work.
2. Perform relevant accounting operations in regard to electronic bookkeeping program.

Salary: Commensurate with duties. Our staff has been advised of this vacancy.
Forward particulars of age, experience and training to Victoria Press, Box 286.

CAN YOU SELL? IT'S BIG!
FOR APPOINTMENT EV 5-8769
MR. JONES, 9-11 A.M., 5-7 P.M.

26 FEMALE HELP WANTED

BABYSITTER WANTED IN THE Oak Bay area Monday to Friday. 382-7934.

BABY-SITTER, 2-11 P.M. WEEKdays. Unwed mother welcome. 385-8626.

RELIABLE BABY-SITTER TO care for children in home near Naden. 385-1240 after 6 p.m.

WOMAN FOR LIGHT HOUSEWORK. Victoria Press, Box 293.

BABYSITTER. APPLY NATIONAL Employment office. Order No. F 255.

26 FEMALE HELP WANTED

SECRETARY

Immediate opening in congenial surroundings for alert and attractive stenographer with aptitude for figures.

Must like to meet interesting people and have a good telephone personality.

No Saturday or evening work. Hours 8:30 to 4:30. For personal interview call

DRAKE PERSONNEL
215 - 895 Fort St. EV 5-6611

GRADUATE NURSE
Wanted for private hospital for night duty. Steady employment, with fringe benefits, good working conditions. R.N. not required. For appointment please write to Victoria Press, Box 276.

WOMAN FOR GENERAL HOUSEwork, including cooking, in boarding house for retired people. Live in. Suitable for someone more interested in good home than high wages. Victoria Press, Box 284.

BUSY, HAPPY LAW OFFICE REquires executive secretary. Excellent opportunity for a mature and responsible person seeking a permanent career. Victoria Press, Box 301.

COSTUME JEWELERY BY CARILlon Towers offers immediate earnings; full or part-time. For interview, call 388-4940, 478-3159.

WANTED — HOUSEKEEPER TO live-in. Must be willing to cope with 3 deserted men ages, 37, 13, 12. 479-4656 evenings and Sundays.

WANTED DAY HELP AT BLUE WILLOW COFFEE SHOP, see us between 8 and 10 a.m., 1818 Island Highway.

TEEN-AGER, VICINITY OF COOK and Pandora, to babysit and sleep over, 3 nights a week. 1158 Mason St.

KINDLY, EXPERIENCED LADY to care for 6 children while parents away 8 weeks. References essential. Victoria Press, Box 248.

TWO LADIES FOR SMALL PARTtime Watkins localities. Car needed. $1.50 to $2.00 commission per hour. Appointment, 384-2223 or 384-7648.

TIME MEANS MONEY
Put spare hours to work and watch the dollars grow. Avon Cosmetics —Phone EV 4-7345.

BABYSITTER REQUIRED, PREFerably live-in, Burnside Apartments 382-0151.

HELP WITH HANDICAPPED, suite available plus remuneration. EV 3-2670.

INTELLIGENT, NEAT COMPANion-help for Oak Bay couple. Weekdays. EV 4-3695 after 5 p.m.

BABYSITTER WANTED, LIVE-IN, unwed mother welcome. GR 9-8747.

BABYSITTER WANTED TO LIVEin. 385-0227.

29 SITUATIONS WANTED MALE

DUTCH GARDENER; LANDSCAPing; clean up; pruning; trees felled, topped, removed; rockeries; rock walls; fences; cement; natural stone work, etc. Phone EV 2-0827.

EXPERIENCED MAN WITH power saw. Will top, limb and fall trees. Licensed and insured. Phone EV 3-2653.

PAINTER, CLEAN TRADESMAN, big or small jobs. Phone EV 3-5906. GR 8-3245.

EXPERIENCED (WITH COCKtails) bartender needs full or parttime employment. 383-6366.

RENEW GUTTERS. ALSO ALL paint work. GR 8-2742. GR 8-6612.

AUTO MECHANIC WITH HAND tools. Victoria Press. Box 249.

30 SITUATIONS WANTED FEMALE

GRADUATE NURSE DESIRES POsition in private home. Can cook, drive car, nurse, converse. Rates not unreasonable. Phone EV 3-1021 and leave message.

CAPABLE, EXPERIENCED IN general office work, typing, insurance, bookkeeping and filing. EV 3-5751.

LADY WISHES HOUSEKEEPING position to elderly person or persons. Live-in or out. 386-1241.

OFFICE ASSISTANTS (V.I.). PH. 383-6021 for part-time office help, stenos, etc. J. R. Pipes, manager.

HOUSEKEEPER, PART-TIME, 5-day week. EV 3-8410.

BABYSITTING MY HOME, JUBIlee Hospital area. 383-8507.

WILL BABYSIT, MY HOME, VIC West area. EV 3-9874.

HOUSEWORK WANTED, $1.25 HR., plus bus fare. Fairfield. EV 6-7975.

WILL BABY-SIT IN MY HOME. Vic High area. EV 5-8128.

SPEEDY CLEAN-UP
Specialists in cleaning. 385-9849

WILL CARE FOR SMALL CHILD in my home. EV 2-6656.

CHILD CARE IN MY HOME. ANY age. EV 2-8751.

WILL BABY-SIT IN MY HOME, Denman St. 382-3660.

31 SITUATIONS WANTED MALE OR FEMALE

MIDDLE-AGED COUPLE DESIRE full time caretaking position in large apartment. Good references. Victoria Press, Box 296.

36 BUSINESS SERVICES AND DIRECTORY

Appliance Repairs

TV ON THE BLINK?
Get it fixed in a hurry. Call 385-1311 for fast, efficent repairs by first-class technicians, at a reasonable price. Radios, too! You can charge it or use your PBA.
HUDSON'S BAY CO.

GARDINER USED APPLIANCE Repairs. 386-6822 or EV 4-9501.

Arborite Specialists

DO IT NOW! SAVE! REPLACE OLD counter tops with new arborite. Free estimates. Mel Knudsen, 385-3066.

DAVE FOSTER
Cabinets, Renewals. EV 4-3014

36 BUSINESS SERVICES AND DIRECTORY

Bricklayers

FIREPLACES, CHIMNEYS AND repairs, etc. EV 2-1391.

Carpenters

GENERAL REPAIRS, ALTERAtions and additions. Fast, courteous and low prices. Free estimates. W. EARL EBY—EV 5-0040

EXPERIENCED CARPENTER IN NHA and custom homes, finishing and cabinets. 385-1183.

RECREATION ROOMS BUILT, basements finished, quality work for lowest possible cost. 386-6870.

QUALITY WORK AT REASONABLE rates. Additions, renovations, etc. Estimates, plans. Glover. 658-5320.

CARPENTER REPAIRS, ALTERAtions, gutters, stairs, tile and cement. H. Pistell. EV 2-8602.

CARPENTRY—FINISHING, PAINTing. Very reasonable. EV 5-2055.

DAVE FOSTER
High-Class Carpentry — EV 4-3014

Carpets and Linoleum

IT'S NEW
Tomorrow's Flooring Today
TORGINOL
SEAMLESS FLOORING AND WALL COVERINGS
A proven seamless, resilient surface . . . with permanent beauty. * Can be installed over both new and existing surfaces. * Many color combinations. * High gloss surface . . . non-slip qualities, no waxing. For further information call — 478-4228, Bayles Construction

ARMSTRONG'S & DOMINION OIL Cloth's latest in inlaid and Corlons, latest in tiles. Qualified experts on our carpets and linoleum floor. Supplied and installed. Standard Furniture Co., 737 Yates St. EV 2-5111.

HOURIGAN'S CARPET AND LINO Supplied and installed. Estimates free. 715 Pandora. EV 6-2401.

LAMBERT FLOORS, CARPET AND lino sales. 382-2855.

Cement

ANYTHING IN CONCRETE, SWIMming pools, pre-cast septic tanks, etc. Septic tanks pumped. Rock blasting. W & N Trace. 479-3671

ALL KINDS OF CEMENT FINISHings. Albert DeGendt, cement contractor. Free estimates. Call evenings. 385-5584.

CEMENT, SEWERS, TILE DRAINS, carpentry, copper pipe and paper hanging, painting. Welsh. EV 2-8662.

CEMENT, SEWERS, DRAINS EV 4-8306, Frank Politano, EV 3-3495.

JEANPIERRE "THE CEMENT Man." Free estimates. GR 9-4987

CEMENT AND DRAIN WORK
Birkett GR 9-2888

CEMENT DRAINS AND SEWERS. R. Lowe. 478-4506.

Clean-Up Service

RUBBISH HAULED. BASEMENTS cleaned. Have commercial vacuum cleaner. Fences built. Drains laid. EV 4-6718 anytime. Free estimates. J. C. Van Nes.

BASEMENTS CLEANED, JUNK and rubbish hauled. 383-1378.

GARDEN, BASEMENT CLEANUP Junk hauled away. 478-4534.

Contractors

A. J. BARR LTD.
479-2581 479-1440
CONTRACTORS
ROCK BLASTING
SEWER — WATER MAINS
ROAD WORK — DRAINS
EXCAVATING

FARMER CONSTRUCTION LTD.
Repair Dept.
Alterations, concrete, carpentry and sewer work. Phone 388-5121

COURT & WARD
EV 4-8756 EV 3-9208
Quality Work Reasonable Rates
Alterations Repairs New Homes

LUNEY BROS. & HAMILTON
Repairs, alterations — EV 2-4218.

G. H. WHEATON, LTD.
Repairs. Alterations. EV 2-2159

MYERS & HILL-TOUT
Repairs. Alterations — EV 6-4625

FRAMING, AVAILABLE NOW AT logical price. Contact O. A. Kasapi at 477-3402.

BE SURE
Always Use a Member of the Victoria Home Builders' Assoc.

J. B. W. CONSTRUCTION AS LOW as $10.25 per square foot. NHA, VLA, Renovating. 656-2512.

KASAPI CONSTRUCTION, NHA and conventional homes, also commercial buildings. 386-6191.

BLOCK LAYER, WINTER PRICE. EV 2-9436.

FOOTNER—HOME BUILDING
Planning, Designing. GR 9-2875

Dressmaking

DRAPERIES, BEDSPREADS, cushions, eiderdowns. EV 3-6930.

DRESSMAKING, SUITS, COATS, alterations. 1340 Vining. EV 5-8619.

Electrical Contractors

OLDER HOMES REWIRED, APpliance connections. We finance through B.C. Hydro Plan. EDDY'S ELECTRIC EV 5-7666

EXPERT WIRING ON NEW or older homes. Hydro financed. McCoy GR 9-5931.

HOMES REWIRED, ELECTRIC heating, appliance connections. P. McLellan Electric. 383-7583.

FOR YOUR WIRING NEEDS, appliance connections, and repairs, phone 385-2076.

ELECTRIC HEATING
WIRING. HYDRO FINANCED
YORK ELECTRIC. EV 3-7306

Equipment Rentals

MUTUAL EQUIPMENT RENTALS LTD.
Complete line of cranes, shovels, drag lines, back hoes, air compressors and accessories.
Days 386-6155 Evenings 385-4118

Flooring and Sanding

STEWART & HUDSON LTD.
Hardwood Floors Laid—Sanded and Finished
Vinyl, Asbestos and Lino Tiles Applied
The Name Is The Guarantee
Free Estimates—No Down Payment
405 GORGE RD. EV 6-3211

JIM DUNCAN
Floor sanding and refinishing, experienced workmanship. Free estimates. EV 5-7824 or EV 3-9313.

ALL TYPES OF FLOORS EXPERTly cleaned, waxed and polished by machine. Homes our specialty. Gregg's. Established 1920. EV 4-5023

Furnaces and Heating

FURNACES INSTALLED, REPAIRS, burners, metal work. Art. EV 3-1902

Furriers

RESTYLING, REPAIRING CAPES, jackets, small furs, hats. Will call with patterns. 17 years same location. Paul, 205 Beach. EV 2-3380.

Gutter Cleaning and Repairs

GUTTERS CLEANED OR RENEWed by experts. EV 2-9761 anytime.

Hairdressers

HAIRDRESSING SERVICE AND perms for shut-ins. EV 4-6002.

HALF-PRICE PERMS. NEW RAY Beauty. 920 Pandora. EV 4-3644.

36 BUSINESS SERVICES AND DIRECTORY

Jewellers

BIRKS JEWELLERS
Complete guaranteed watch repair service, 706 Yates. EV 2-4241.

Landscaping

VICTORIA'S LEADING NURSERY in every respect. Free estimates and planning. Budget plan available. Layritz Nurseries, GR 9-3434.

BARKER LANDSCAPING
Rock Work, Patios, etc. Lawn specialists. Terms EV 2-8323.

VAN VEEN
For Good Landscaping
Free Estimates EV 2-0827

A. BREFRIED LANDSCAPING
Free estimates. Weed kill. 477-1929.

Painters and Decorators

WHY WAIT?
Spruce up the interior of your home NOW. Let professionals do it and avoid the mess. Satisfaction guaranteed. Painting and paint washing. Free estimates.
GREGG'S PAINTING
Contract Dept. EV 4-5023

ISLAND DECORATORS
Painters Paperhangers
Spray Painters
Plaster Repairs
CONVENIENT TIME PAYMENTS
Days EV 3-9059 Eves. EV 2-1473

CLARK & PATTISON PAINTING CONTRACTORS LTD.
Brush or spray. Paperhangers. Texture and vinyl work. Will do all or part of any job. Paint store and rentals of all painters' equipment. Terms if desired. Phone EV 4-0443 760 Princess Avenue.

WEBB & SON
EV 4-6827. Paperhanging, painting. Quick, clean, reliable. First-class workmanship. Thirty years' experience Victoria. Terms if desired.

SPECIAL RATES PAPER HANGing, painting and repairs. Interior, exterior. Clean, fast, efficient. T. Harker. EV 3-8773.

PAINTING AND DECORATING. Reasonable rates, satisfaction guaranteed. Terms. EV 2-7885. GR 9-2473

JOHN METTES AND SON, PAINTing and decorating. Free estimates. EV 5-7060.

Photo Engraving

PHOTO ENGRAVING
Half Tone. Line and Color.
Engraving. Commercial Art.
ISLAND ENGRAVERS
649 Pembroke, just below Douglas
Phone EV 2-8831

Photo Studios

RYAN PHOTO STUDIO
All phases of photography.
1320 Broad St. 382-1134

Plasterers

PLASTERING, PATCHING AND stucco. GR 9-4779.

Plumbing and Heating

PITT & HOLT LTD.
J. WELHAM, Prop.
Sheet Metal Work. Plumbing. Heating Installations. Oil Burners.
602 Esquimalt Rd. EV 3-7413

S. H. BROWN, EV 2-2747, GR 9-5641. Repairs, copper piping. Remodelling, new houses.

F. R. LITSTER, EV 4-4869. Plumbing, heating and oil burners.

ERNIE LECKIE
New installations, repairs. 385-7433.

Pawnbrokers

WE PAWN MOST THINGS—INCLUDING YOUR WIFE
For money in a hurry you can't beat Victoria's best-known PAWNBROKER, 617 Johnson Street. Phone EV 3-9512. Opposite Pet Shop.

Roofing, Insulation and Siding

DUROID ROOFING
ROOF REPAIRS
25 Years' Experience
FULLY GUARANTEED
Free Estimates
No Down Payment — Easy Terms
ISLAND ROOFING CO.
1106 NORTH PARK
385-4221, 384-0626

STEWART & HUDSON LTD.
NEW ROOFS — RE-ROOFING
SQUARE TABS - HEXAGON
The Name Is the Guarantee
Free Estimate. No Down Payment
405 GORGE RD. EV 6-3211

VICTORIA ROOFING AND INSULATION CO. LTD.
Asphalt shingles, cedar and shakes, gutters and wall tile. Free estimates.
NO DOWN PAYMENT
EASY TERMS
917 Fort Street EV 2-2331

PARKER, JOHNSTON
1314 BROAD LTD. EV 2-9181
ROOFING, INSULATION at its very BEST. Over 50 years' combined experience to stand the TEST.

Stucco Work

MAPLE LEAF BUILDING SUPPLY LTD.
Exclusive dealers for Marble Crete Stucco. No sand, cement or lime. Phone for information, free estimate. EV 4-2723.

REMODEL YOUR OLDER-TYPE home with stucco. Reasonable prices. EV 4-3787 evenings.

36 BUSINESS SERVICES AND DIRECTORY

Tree Service

CEDARDALE TREE SERVICE LTD. — 384-8534

SCIENTIFIC PRUNING, SPRAYing, removal. Large shade and fruit trees. Power stump chipper. Insured. Chas. A. Cowie Tree Surgeons Ltd. EV 2-1676; eves EV 3-1668

37 PROFESSIONAL SERVICES

COMPLETE BOOKKEEPING AND accounting service. Reasonable rates. Phone 382-0446.

BOOKKEEPER-ACCOUNTANT, SET small books, income tax. EV 3-1725.

39 PERSONALS

I, JAMES BARRON WILTON, FORmerly of 4285 Tyndall Avenue, Victoria, B.C., will not be responsible for any debts contracted in my name from the date hereof without my written consent. Dated at Victoria, B.C., this 29th day of January, 1965.—James B. Wilton.

ALCOHOLICS ANONYMOUS
Having trouble with your drinking? Contact Alcoholics Anonymous at EV 3-0415 or P.O. Box 1, Victoria, B.C. Confidential.

40 BUSINESS PERSONALS

PERSONAL, ENTIRELY CONFIdential appraisal of your home or income property for estate and mortgage consolidation.
Appraisal Department, Pemberton, Holmes Ltd., "Since 1887". 384-8126. 1002 Government Street

ANONYMOUS MARRIAGE BUREAU
Licensed
Closed owing to sickness until middle February when service will be resumed. P.O. Box 337, Victoria.

THE COUNSELLORS COULD HELP you with your problem. All correspondence kept confidential. 228 Memorial Crescent.

41 TRADE SCHOOLS

MAKE YOUR FUTURE IN ELECTRONICS
Prepare for good income in TV, Radar, Communications, Automation. Enroll now. Day classes start March 15th. Limited vacancies. Proven Home Study programmes also available. Write for free 40 page booklet.
RADIO COLLEGE OF CANADA
Box 402, Edmonton, Alta.

42 EDUCATION

— TUTORING —
Individual attention! ! ! By highly skilled tutors can solve children's school problems and quickly restore interest and confidence so necessary for a progressive scholar.
ALL GRADES
UNIVERSAL TUTORING COLLEGE
PHONE 386-3478

Heavy Equipment Training
Bulldozers — Scrapers
Drag Lines—Graders
For complete practical training:
P.O. Box 112, South Burnaby
Associated Schools, CY 9-9244

COMPLETE YOUR HIGH SCHOOL at home. All books supplied. Low monthly cost. School is registered with B.C. Trade Schools. Phone or write American School, 1916 Belmont Ave., EV 5-3788.

60 FUEL

Coal

TOTEM-LOGS
240 LOGS $15.50
Delivered to basement storage. Sacked Kindling, 12 sacks $5 del.

HARKNETT FUEL
2333 Gov't St. 384-9381

PRES-TO-LOGS
In driveway, 240 logs $19.00
120 logs ....$ 9.50
KINDLING
8 sacks $3.90
Kindling Discount on unit only.
Williams Coal, EV 2-9335

CLEAN ALBERTA SOOTLESS DIPlomat coal, ideal range, nut $17.25 ton; egg, $19.50; lump, $20.60. Bags kindling. Pres-to-Logs now. Richard Hall & Sons. Since 1882. 746 Fort. EV 4-1431.

FROM LETHBRIDGE, ALTA. Galt Stove Coal, per ton $25.10
High heat value.
LONG LASTING
ROSE FUEL CO. LTD.
1700 Douglas St. 383-1185

Oil

STOVE AND FURNACE OIL, metered delivery. Ideal Fuel Co. Ltd. EV 2-4822. EV 2-2832

Wood and Sawdust

DRY FIR CORDWOOD
SPECIAL ONE WEEK
We, the only one, have best quality 12-inch dry, 100% Douglas fir cordwood; extra heavy. Ideal for openfireplace and furnace. Also 2-foot and 12-inch stove wood.
Why do you struggle with wet, poor and cheap quality wood? We have dry and cleanest wood in town. All hand split. Immediate delivery.
1 CORD $11
2½ CORDS $18
HILLCREST FUEL
EV 4-3015 ANYTIME EV 5-6379

DRY CORDWOOD FIR
Douglas 100% fir, best quality
Big loads, all hand-split
1 cord $11. 2½ cords $18.
2½ cords dry peeler logs $21.
DRYLAND FIR SAWDUST
For Kitchen and Furnace
Dryland millwood, 2½ cords $16.
3 units Dry Shavings $10
Kiln-dry planer ends, 2½ cords $16
Dry cedar blocks 12", 2½ cords $10.
2-ft. mill wood, 2½ cords $14.
Fertilizer Sawdust, 3 units $8.
1 Day Delivery
DHILLON FUEL CO.
EV 3-3811 and EV 2-0459

BRIDGE LESSON

By OSWALD JACOBY

It wasn't until the fourth round of the 1965 world's championship team trials that a hand was bid exactly the same way at all nine tables. The South hand was a perfect no-trump for either 15 to 17 or 16 to 18 players and North always raised to game.

NORTH 2
♠Q 10
♥A 2
♦Q 10 9 8 3
♣Q 8 7 3

WEST
♠A J 8 4 3
♥J 5 3
♦K 5 4
♣K 6

EAST
♠7 6 5
♥Q 7 6 4
♦7 6 2
♣10 9 4

SOUTH (D)
♠K 9 2
♥K 10 9 8
♦A J
♣A J 5 2

North and South vulnerable

South	West	North	East
1 N.T.	Pass	3 N.T.	Pass
Pass	Pass		

Opening lead—♠ 4.

The spade suit was led at all nine tables and nine declarers went right after diamonds. You might think that this would lead to nine identical scores but such was not the case. Six were held to three no-trump; two made four no-trump and one made the almost impossible total of 12 tricks.

Just to see some experts at their best and worst here is the play. Dummy's ten of spades held the first trick and declarer promptly proceeded to work out a line of play that might have cost him his contract.

He led a diamond from dummy at trick two and finessed the jack. West refused to take his king and declarer continued by cashing the ace. Then he led a club toward dummy and West held back the club king. South was in dummy once more and set up the diamond suit.

Now West underled his ace of spades whereupon South made the rest of the tricks with clubs, diamonds and the ace and king of hearts.

How did South jeopardize his contract? Had West held four clubs to the king South might have wound up with only eight tricks.

What Is Low Cost, Moves Mountains of Merchandise and Works? . . . . Classified Ads, Phone 386-2121

60 FUEL

Wood and Sawdust

SPECIAL SPECIAL
DRYLAND FIR
Stove lengths good for furnace, fireplace and kitchen
2½ cords $15.00

AGRICULTURAL HEMLOCK SAWDUST
For garden and farm
2 UNITS $6
3 UNITS $8.50
IMMEDIATE DELIVERY
O.K. Fuel, EV 4-2452

Fertilizer Sawdust
Double screened for barns and gardens. Larger quantities reduced prices; by bulk or blower Pres-to-Logs — pick-up or delivered
DRY SHAVINGS
For barns and bedding
2 Units $6.45
3 Units $8.95
Guaranteed all year round.
IDEAL FUEL CO. LTD.
EV 2-4622 EV 2-2832

PRES-TO-LOGS
DRIVE-IN SERVICE
15 logs $1.15 60 logs $4.50
30 logs $2.30 120 logs $9.00
1 unit (240 logs) $18.00
HOME DELIVERY
1 unit in driveway .. $19.00
In basement storage .. $20.50
British Columbia Forest Products Ltd.
871 Gorge Road EV 6-3333

KILN-DRY FIR PLANER ENDS
Best Quality, hand-loaded, 2x4, 2x6, 2x8, etc. Very clean. Guaranteed no sawdust or bits of bark. Stove lengths. Recommended for kitchen stove, fireplace, furnace. Wood is dry enough for immediate use.
SOOKE FUEL CO.
EV 2-2211 EV 3-8925

WOOD — WOOD
DRYLAND FIR WOOD
(Never been in water)
Clean Slabs and Blocks
2½ Cords $14.95
BEST FUEL CO.
EV 4-5524

HAND-PICKED PLANER ENDS. 2x4, 2x10; also fir wood. EV 4-6780.

61 BUILDING SUPPLIES

WHY PAY MORE?
Waterproof D plywood, 4'x8' sheets

Unsanded		Sanded
$2.07	5/16" 1/4"	$2.95
$2.37	⅜"	$3.17
$3.29	½"	$4.88
$3.99	⅝"	$5.99
$4.88	¾"	$6.45

Good stock of plywood cuttings
4'x4' ¼D Hardboard .85
4'x8' 1/8" and 3/16" Hardboard $1.35
4'x8' 3/16" Veed Mahogany .. $3.25
4'x8' Prefinished V Mahogany $4.19
4'x8' Gyproc No. 1 White $2.35
Lumber Specials
1"x2"—6' S4S 12 pieces .92
1"x3"—6' S4S 6 pieces .60
1"x4"—6' S4S 6 pieces .78
1"x6"—6' T & G. each .19
1"x8"—6' DS. each .23
2"x2"—6' S4S. each .16
2"x3"—6' S4S. each .19
2"x4"—6' S4S. each .25
2"x6"—6' S4S. each .39
2"x4"—8' Economy. each .20
2"x4"—8' in 1000 bd. ft. lots $35.00
2"x4" Random in 1,000 bd. ft. lots $29.50
1"x8" DS Economy shiplap. M $29.50
1¼"x10" Forest Siding. M $55.00
Galvanized Gutter, per lin. ft. .18½
4"x12" Concrete Drain Tile .11
Armstrong Vinyl Floor Tile. No. 1 latest patterns .12
12"x12" Ceiling Tile. 64 sq. ft. $9.50
45-lb. roll Roofing. 100 sq. ft. $3.25
60-lb. Mineral Surface 4.49
165-lb. Hexagon Shingles $10.49
Portland Cement, per sack .. $1.49
Convenient 30-day charge accounts
Revolving credit
Use your DCS Credit Card
Use you DCS Credit Card

LANGFORD BUILDING SUPPLY
Open seven days a week
940 Goldstream Ave.
GR 8-1724 GR 8-1724

CUBBON LUMBER
"MAYFAIR"
515 Alpha Street 386-3288
LUMBER SPECIALS!
2x4 Econ. (50 pcs.) 4' 5.25
2x4 Econ (50 pcs.) 6' 7.75
2x4 Econ. (50 pcs.) 8' 10.75
2x4 Econ. (180 pcs.) 8' 37.50
2x4 Econ. (50 pcs.) 10' 13.00
2x3 Millrun (25 pcs.) 8' 8.25
2x4 Cedar (25 pcs.) 6' 5.50
2x4 Rough Cedar, lineal ft. .06
1x8 Rough Cedar, lineal ft. .06
1x12 Rough Cedar, lineal ft. .07
LUMBER BARGAINS!
Per 1,000 ft. lots
2x4 8' Pre-cut Studs 35.00
1x8 Drop Siding Shiplap, Econ. 31.00
1x6 M/R Fir Shiplap 79.00
1x8 M/R Hem. Shiplap 79.00
2x6 Econ. 32.00
2x8 Econ. 29.00
2x10 Econ. 38.00
1x6 T. & G. Flooring 32.00
SHORTS!

	6 ft.	8 ft.
1x1 Rough (12 pcs)	.84	1.28
1x2 Dressed (12 pcs.)	.94	1.36
1x3 Dressed (6 pcs.)	.61	.90
1x4 Dressed (6 pcs.)	.79	1.20
1x6 Dressed (4 pcs.)	.79	1.20
1x8 Dressed (4 pcs.)	1.04	1.57
1x10 Dressed (4 pcs.)	1.32	2.03
1x12 Dressed (4 pcs.)	1.60	2.40
2x2 Dressed (6 pcs.)	.94	
2x3 Dressed, each	.20	
2x4 Dressed, each	.26	
2x6 Dressed, each	.40	
2x8 Dressed, each	.53	
2x10 Dressed, each	.70	
2x12 Dressed, each	.84	
1x6 Flooring (4 pcs.)	.70	1.08

CUBBON LUMBER
Open Six Days a Week to 5:30 p.m.

"SHAWNIGAN"
WALL PANEL
"SPECIALS"
4'x96"x¼" EACH
15 pcs. sanded Etchwood $2.99
23 pcs. Redwood Spruce $3.99
32 pcs. Walnut Spruce $3.99
4'x96"x⅜" EACH
42 pcs. plain Weldtex $3.49
47 pcs. primed Weldtex $3.49
28 pcs. Mark-7 $3.49
20 pcs. Ranch Wall $3.69
"PAINT"
TWO FOR ONE SALE
Interior Latex white, regular $5.75 gal. 2 for 1
Ceramic Mosiac Tile 25% OFF
MANY NON-ADVERTISED SPECIALS
"STORE HOURS"
Mon. thru Fri.—8 a.m. to 5:30 p.m.
Saturday—8 a.m. to 5 p.m.
For
"Convenience — Quality Satisfaction"
"SHAWNIGAN"
Building Supplies Ltd.
2000 Government St. 382-7261

GOLDBLATT TOOL HEADQUARTERS
See our stock of Tools for the Plasterer, Mason, Tile Setter, Drywall and Concrete Trades.
ALBITOL—unsurpassed as a bonding agent between old and new concrete surfaces.
PLASTERFAST—for interior and exterior work will adhere to almost everything. Comes in 11 beautiful colors.
Come in and look around.
Open Saturdays 'til 1 p.m.
ISLAND BUILDING SUPPLY COMPANY LTD.
875 Gorge Road East Ph 382-5178
Opposite B.C. Hydro Bus Depot

SPECIAL SPECIAL
FIR LUMBER SALE
Before You Buy Check Our Prices
A yard full of top-grade Douglas Fir framing lumber for all your building needs.
per 1000-ft lots
1x8 M-R Fir Shiplap $55
2x4 8-ft pre-cut Studs $39
Good grade Fir, 2x4, 2x6, 2x8, 2x10 and 2x12. Random or specified lengths. Per 1,000 B-M $39
Phone or bring us your lumber list.
Free Estimates—Guaranteed Savings
HOME LUMBER AND BUILDING SUPLIES
EV 2-2211

61 BUILDING SUPPLIES

STEWART & HUDSON
Building Supply Centre

Plywoods — Discount Prices on Factory Seconds

	Unsanded	Sanded
4x8x¼	$2.19	$2.99
4x8x⅜	$2.38	$3.79
4x8x½	$3.29	$4.89
4x8x⅝	$3.99	$5.99
4x8x¾	$4.89	$6.49

Econo Size Panels
¼x4x6 Sanded Firply $1.99
¼x4x7 Sanded Firply $2.29
⅝x4x6 Sanded Firply $4.99
⅝x4x7 Sanded Firply $5.49
No. 2 Sylvacord, 4x7 $3.29
No. 2 Sylvacord, 4x8 $3.60

Plycuts by the Carload
48x10 .... 10c ¼ 48x12 .... 15c
48x23 .... 49c ¼ 12x96 .... 49c
⅜ 48x24 .... 65c
24x12 .... 15c ½ 48x10 .... 35c
48x24 .... 55c ⅝
⅝ 48x24 .... 95c
36x12 .... 35c ¾ 48x22 .... 95c

Prefinished Wall Panels
Sale Prices—New Patterns
4x8 Algonquin Birch $9.45
4x8 Character Walnut $12.88
4x8 Character Cherry $12.88
4x8 Gunstock Cherry $13.45
4x8 Canadian Oak $10.95
4x8 Tamo Veed $8.95
4x8 Rosewood $14.69
Many More — Fine Selection

Rec Room Specials
⅛x4x8 Rej Hardboard $1.49
¼x4x4 Rej Hardboard .88
¼x4x8 Rej Hardboard $1.95
¼x4x8 Rej Woodgrains $3.99
¼x4x4 Gold Squaretex $1.85
⅛x4x8 Rej Pegboard $2.65
⅝x4x8 White Insulboard $2.56
⅜x4x8 White Gyproc $2.50

Mahogany and Sen Plywoods
3/16 .... $1.65 ¼ 32"x8' $1.95
4x7 .... $3.45 3/16 Veed 4x8 $3.95
4x7 .... $3.95 ¼ Veed 4x8 $4.45
3/16x4x8 Prefinish Veed $4.95
¼x4x8 Prefinish Veed $5.95
3/16x4x8 Sen Vee Groove $7.95
¼x4x8 Sen Vee Groove $8.75
¾x4x8 Mahogany Rotary $15.95
¾x4x8 Mahogany Ribbon $17.95

Mahogany Doors No. 1 Stain
2/0x6/6x1⅜ $5.18
2/0x6/6x1⅜ $5.54
2/6x6/6x1⅜ $5.79
2/8x6/6x1⅜ $5.95
2/6x6/6 Foldaside Mahog $13.95
3/6x6/6 Foldaside Mahog $15.95
4/0x6/6 Foldaside Mahog $22.95
Fir Door Jamb, 1⅛x6, No. 1 Paint Grade. Per bundle containing 2 sets only $5.95 (not sold in single sets).

Save on Ceiling Tiles
Last of 1964 Stock at these prices. 12"x12" and 12"x16". Carton, 64 sq. ft. $8.96

Everyone Saves Dept.

	Qts.	Gals.
Interior Gloss Paint	$ .69	$1.99
Interior Undercoat	$ .89	$2.99
Exterior Gloss Paint	$ .89	$2.99
Porch Paint (colors)	$1.19	$3.99
Interior Latex (white)	$1.19	$3.99

9x9 Lino Tiles, each 8½c
9x9 Cork Tiles, each 8½c
9x9 Vinyl Asbestos Tile, each 12c
2½ Gal. Lino Cement $2.49
Plastic Wall Tiles 3c
25-lb. Bag Resurfo $8.98

Porter Cable Tools
¼ Drill, No. 161 $19.97
⅜ Drill, No. 141 $29.97
Elec Bayonet Saw, No. 300 $49.97
7" Elec Saw, No. 179 $59.97

Re-Roof — Winter Specials
Let us give you a FREE Estimate on re-roofing your home with Weathrlock Asphalt Shingles. All work guaranteed by our firm—special prices now—take months to pay or easy terms.

STEWART & HUDSON LTD.
405 Gorge Rd. EV 6-3211
Open all day Saturday
Free Easy Parking

S. J. PEDEN LTD.
Building Supplies
RUMPUS ROOM SAVINGS
BIG VALUE
4x8x¼ Silver Fir. Different, beautifully grained light-wood panelling. Ideal for natural finish. Only $3.49
4x7x3/16 V'd Mahogany 3.15
4x8x3/16 V'd Mahogany 3.50
4x8x¼ Pre-Fin Woodgrain Panels, Teak, Magnolia, Chestnut and Elm Rejects 3.99
4x8x¼ V'd Panawall, pre-fin .. 5.75
4x8x¼ V'd Danlite Walnut and Ribbon Grain 6.25
4x8x¼ V'd pre-fin mismatched Mahogany 6.95
Ceiling Tile, Top Quality Johns-Manville, all sizes, 64-sq-ft ctn 10.08
Insulation, 2" Fiberglass, 100-sq-ft roll 5.88

MAHOGANY DOOR SPECIAL
Excellent Stain and Paint Grade. All sizes available.
2'0"x6'6"x1⅜", and under, ea .. $5.18
2'4"x6'6"x1⅜", each 5.54
2'6"x6'6"x1⅜", each 5.79
2'8"x6'6"x1⅜", each 6.03

BUILD A HOUSE TRAILER OR CAMPER
See us for • Aluminum Sheets, Profiled, colored and plain. • Plywood, structural fir, interior finish. • Hehr windows and vents. • Doors, frames and lock sets. • Ranges, sinks, ice chests. • Insulation. • Butane tanks. • Lights, etc. • Sealing material. • Mouldings. Also other components.

"BARGAIN"
POLYTHENE FILM
2 Mil 500 sq. ft. roll $3.60
2 Mil 1,500 sq. ft. roll $9.75
4 Mil 1,500 sq. ft. roll $18.50

PEGBOARD AND HARDBOARD
4x8x¼ Rej Woodgrains $3.99
4x8x⅛ Rej Hardboard 1.49
4x8x¼ Rej Hardboard 1.95
4x8x⅛ Util Hardboard 2.47
4x8x¼ Util Hardboard 3.56
4x8x⅛ Util Pegboard 2.94
4x8x¼ Util Pegboard 5.33
SAVE UP TO 50% !!
SEE OUR YEAR-END CLEARANCE SPECIALS. CLOSE-OUT ITEMS AT BARGAIN PRICES.
Open All Day Saturday
S. J. PEDEN LTD.
2855 Quesnel St.
Between Market and Topaz
One Block East of Douglas
Phone 386-3464

WHEN YOU BUILD SPECIFY WESTERN RED CEDAR "BEVEL" SIDING
BRITISH COLUMBIA FOREST PRODUCTS LTD.
Victoria Sawmill Division

QUALITY READY-MIX CONCRETE
Deliveries Monday Through Friday
BUTLER BROTHERS
2046 Keating X Rd 409 Bay St.
652-1121 EV 6-6388

OUR BOARDING HOUSE

OUT OUR WAY

61 BUILDING SUPPLIES

CUBBON BUILDING SUPPLIES LTD.
1720 Cook Street 384-8181

LADDERS?
CUBBON ON COOK!
Lots of sizes in stock. Here are just a few examples.
5 ft. Step Ladder $ 4.15
6 ft. Step Ladder 4.95
14 ft. Pushup 9.45
16 ft. Pushup 12.15
20 ft. Pushup 13.45

BASEMENT SHELVES?
CUBBON ON COOK!
6"x60" x¾" Plywood $ .45
6"x96" x¾" Plywood .90
18"x96" x½" Plywood 1.63
18"x96" x¼" Plywood 1.09

LEADED WINDOWS?
CUBBON ON COOK!
Free estimates on new windows and repair jobs. Phone today!

SPECIALS?
CUBBON ON COOK!
Fire Totem logs, 12 for $ .89
Mixed Nails, per lb. .15
Shake Paint, gal. white 5.95
Cabinet Hardware Less 33⅓%
48x48x⅛" Pegboard 2.24
24x48x⅛" Hardboard .55
48x96x⅛" Rej. Hardboard 1.55
48x96x¼" No. 2 Sim Teak and Magnolia V'd Woodgrain 3.99

LUMBER SHORTS?
CUBBON ON COOK!

	6 ft.	8 ft.
1x2 Dressed (12 pcs.)	.94	1.36
1x3 Dressed (6 pcs.)	.61	.90
1x4 Dressed (6 pcs.)	.79	1.20
1x6 Dressed (4 pcs.)	.79	1.20
1x8 Dressed (4 pcs.)	1.04	1.57
1x10 Dressed (4 pcs.)	1.32	2.03
1x12 Dressed (4 pcs.)	1.60	2.40
2x2 Dressed (6 pcs.)	.94	
2x3 Dressed, each	.20	
2x4 Dressed, each	.26	
2x6 Dressed, each	.40	
2x8 Dressed, each	.53	
2x10 Dressed, each	.70	
2x12 Dressed, each	.84	

OPEN Six Days a Week to 5:30 p.m.
CUBBON BUILDING SUPPLIES LTD.

MOORE & WHITTINGTON LTD.
WALLBOARD SPECIALS
3/16x4x8 Ribbon Grain Mahogany, V-groove, Prefinished $9.02
3/16x4x8 Sen V-groove, Prefinished $9.05
¼x4x7 Hardboard woodgrain No. 2 $3.43
¼x4x8 Hardboard woodgrain No. 2 $3.92
¼x4x8 Aspenite $3.25
ARMSTRONG ASHPHALT TILE FOR CONCRETE FLOORS
8 CARTONS ONLY
6 cartons of pearl blush.
2 cartons of mushroom.
54 feet per carton—96 tiles per carton. SPECIAL 11½c per tile
• • •
Weekdays 8 a.m. to 5 p.m.
Saturdays 8 a.m. to Noon
Off Bay Just West of Government Street
2614 Bridge 386-1331

REST HOMES PRIVATE HOSPITALS CONVALESCENTS
STAIR GLIDE is a portable elevator for people who have trouble climbing stairs or who have been ordered by their doctor to avoid unnecessary strain.
STAIR GLIDE is a portable elevator which is plugged into a wall socket like a radio. It works like a chair lift, is 100% safe, inexpensive and easy to operate.

LUMBER & BUILDING SUPPLIES
CLEAR YELLOW CEDAR
HARDWOODS
EDGE GRAIN FIR
FACTORY SERVICE
BUDGET TERMS
R. A. GREEN LUMBER CO. LTD.
2891 Douglas St.
Phone 385-9774 and 5

FENCING FOR LESS
50 ft. picket fencing complete $18.50
50 ft. basket weave fencing $28.50
12'x20' Carport, complete, $96
12'x20' GARAGE, $148 plus roofing.
SHERWIN-WILLIAMS PAINTS
SAANICH LUMBER YARDS
3041 Douglas Street EV 5-2486
Near the Mayfair Shopping Centre
Open Six Days a Week

JOGINDAR LUMBER CO. LTD.
LUMBER—BUILDING SUPPLIES
1080 GOLDSTREAM AVE
GR 8-2621 GR 8-1024

NEW DOORS AND PLYWOOD sheets plastic laminated, 4'x8', Polystucco sheets. EV 2-0144.

SAND AND GRAVEL, ROAD gravel and clay fill. OK Trucking Co., 760 Topaz. EV 5-1812.

11c—CEMENT DRAIN TILE—11c 2816 Peatt Rd., Langford, 478-2669

62 FURNITURE

PLYWOOD WARDROBE WITH shelves, $24; kitchen suite, $19; foam rubber chesterfield chair, $15; dinette suite, has buffet with glass doors, $59; vanity dresser with bench, $17.50; excellent radio-phono, $59. T & T Variety, 2605 Douglas. 383-5393.

CLEANING
3-piece chesterfield cleaned, demothed, in your own home from $17. All work guaranteed. We also clean carpets. Call Ambassador Home Service, EV 2-3532.

FRENCH PROVINCIAL CHESTERFIELD
2 pce, green brocade cover, special $274.00.
CONTINENTAL HOME SUPPLY
851 Johnson St. LTD.

BRITISH UPHOLSTERY SHOP
1003 Broad Street. We will gladly call at your home with patterns and give free estimates. Slipcovers our specialty. EV 5-2222.

FINEST RE-UPHOLSTERING—Call EV 2-5111 for free estimates. Standard Furniture, 737 Yates.

WANTED—SINGLE BED, COMPlete. EV 5-3497.

62 FURNITURE

KILSHAWS AUCTIONEERS
Buy — Sell
Cash
Guaranteed Appraisals
1115 Fort EV 4-6441

LUNDS AUCTIONS
Tuesday and Saturday
ALL HOUSEHOLD FURNISHINGS TOOLS, CARS, BOATS, ETC. PHONE FOR FREE APPRAISAL
926 FORT ST. EV 6-3306

B B B B B B B B B B B B B B
MONTH-END CLEARANCE OF USED AND NEW FURNITURE!!!
3-pce. daven suite, with maple arms $139.50
Walnut Arborite top desks, 5 and 7 drawers, NEW $47.50 and $54.50
9-pce. dining suite, light oak, 6 chairs, large china cabinet, buffet, table $299.50
Walnut finish dresser with mirror, NEW $89.50
FREE DELIVERY
EASY TERMS
FREE PARKING
STANDARD FURNITURE BARGAIN BASEMENT
Scollard Bldg. View St.
EV 2-5111
B B B B B B B B B B B B B B

USED FURNITURE SPECIALS
Radio Headboard Bed, light oak or walnut complete with full-size spring and mattress $39.50
Kitchen Chairs, natural varnish—from $3.25
Walnut Desk with bookshelf end $29.95
Fibreglass Bullet Desk Lamp $2.50
Corner Table, light oak $15.00
Drop Back Davenport with wooden arms $59.50
2-Piece Chesterfield Suite, brown tapestry $29.50
Easy Terms
"HOME" FURNITURE
825 Fort near Blanshard EV 2-5138

HOLLAND BROS & CO.
New and Used Furniture
SPECIALS
824 Fort Street Phone 383-0913
Small student's flat top desk $22.50
30" Roll-a-way cot $19.50
Solid mahogany dropleaf gate-leg table $59.50
Walnut vanity and bench ... $22.50
Armless converto $35.00

DINING ROOM SUITES
6 pce suites incl 60" arborite top buffet, priced to sell at $258.00.
CONTINENTAL HOME SUPPLY
851 Johnson Street LTD.

ONE BEDROM SUITE, CHESTERfield suite, all in good condition. EV 5-7147.

PERSON LEAVING CITY, FURNIture of 4-roomed house. EV 6-7348.

63 MUSICAL INSTRUMENTS

EVERYTHING in MUSIC
• MUSICAL INSTRUMENTS
• RECORDS
• SHEET MUSIC
• MUSIC LESSONS
• COMPLETE REPAIRS
• RENTAL PLAN
Open Wednesday Afternoons and Friday Evenings
HALL & FAIRFIELD MUSIC CENTRE
728 Fort St. EV 5-8342

Beautiful
BABY GRAND PIANO AND BENCH
Rent Returned
SPECIAL $1495
Regularly $1750
FLETCHER BROS.
2020 Douglas St. 383-0248

ONE HEINTZMAN UPRIGHT player piano and player rolls; beautiful tone, excellent action; $525.00. Trades accepted, budget terms, fully guaranteed. Woodward's, 2nd floor, Mayfair, phone 386-3322.

A FINE SELECTION OF GOOD used pianos. Your choice from $250. Rent to purchase, $10 per month. Fletcher Bros., 2020 Douglas Street. EV 3-0248.

TINY PIANO, ONLY 4'3" WIDE, beautiful walnut case, for rent, $10 per month. Rent to purchase. Fletcher Bros., 2020 Douglas St. 383-0248.

HEINTZMAN & CO. GRAND PIANO in upright form to rent. $10 monthly. Rent to purchase. Fletcher Bros., 2020 Douglas St. 383-0248.

NEW BALDWIN TRANSISTOR organ, $1,130 complete, exclusively at Bernie Porter, 1724 Douglas, opposite the Bay. EV 2-9542.

NEW GIBSON GUITARS, JUMBOS, LG's and electrics. 815 Anderson. 382-9324.

GEM TONE AMPLIFIER — 3 INputs for instruments and 2 loud speakers. EV 5-4717.

PIANOS EXPERTLY TUNED AND repaired. Player pianos a specialty. Freeman, GR 9-6440.

WANTED TO BUY — GOOD USED piano for cash. Fletcher Bros., 2020 Douglas St. 383-0248.

1 LADY'S AND 1 MAN'S ACCORdion. Payments arranged. 386-1550.

¾-SIZE BASS FIDDLE, $275, MADE by Ron Chapman. 385-8613.

63A MUSIC TEACHERS

X X X X X X X X X X X X X X
PROFESSIONAL INSTRUCTION
ACCORDION
PIANO
ORGAN
GUITAR
DRUMS
Bernie Porter Music Studio
1724 Douglas EV 2-9542
X X X X X X X X X X X X X X

ESTHER'S ACCORDION STUDIO
Private Lessons
Accordions loaned beginners
1428 WESTALL EV 3-0701

MUSIC LESSONS ON ALL INSTRUMENTS
HALL & FAIRFIELD
728 Fort Street EV 5-8342

PLAY POPULAR PIANO
20 lessons, results guaranteed
Mrs. Ted Williams EV 6-1252.

SPANISH GUITAR LESSONS, RENtal plan. 385-8617

64 TV, STEREO, RADIO SALES AND SERVICE

BIKTRON TV AND ANTENNA service, repairs. Day, evening. Guaranteed work. 479-6224.

DAY AND NIGHT, TV'S AND RAdios repaired and guaranteed. $3 a call. 385-9965.

23" RCA VICTOR TV. PHONE 386-3665.

64 TV, STEREO, RADIO SALES AND SERVICE

X X X X X X X X X X X X
Continental Home Supply Ltd.
COLOR TV
See color television at its best. Demonstrations in my home by appointment only — TERMS — Giant trade-in allowance — FREE CABLE HOOKUP.
Phone EV 5-3127 after 6 p.m.
X X X X X X X X X X X X

COMING SOON
21" portable TV by Admiral, always first with the finest. Get yours at Butler Bros. where you get a year guarantee on parts and service.
BUTLER BROTHERS
1720 Douglas
(opp the Bay)

TELEVISION SPECIALIST
AUTHORIZED ZENITH COLOR TV SALES AND SERVICE DEALER
One-year service contract free of charge, with black and white or color TV sales.
HARLEY TAYLOR
2047 Oak Bay Ave. 385-3914

RADIOTELEPHONE
FOR CARS, BOATS OR PERSONAL
ALL TYPES FOR SALE OR LEASE
BALL & SHEMILT ELECTRONICS LTD.
No. 1 West Burnside Rd. 384-5052

FREE! FREE! FREE!
AT YOUR TV AND STEREO HEADQUARTERS
1 year parts and service warranty on console stereo and console TV. Black and white or color. Choose from these famous makes—ELECTROHOME, PHILIPS, R.C.A., and ZENITH. REPAIRS to all makes of TV and stereo.
RENTALS — TV, radios, record players and tape recorders.
KENTS LTD.
742 Fort St.
Sales—383-7104 Service—383-3513

VIKING RADIO/PHONO COMBINAtion. 10-tube amplifier with individual bass and treble controls and powerful 12-inch speaker. Produces excellent tone in all ranges. Player is 3-speed with automatic changer. Cabinet of dark mahogany has been well cared for. This is a top quality instrument and the original cost was $500. Will accept $150. 479-2443 after 6 p.m.

$15 TV SERVICE CHECKOVER includes—pickup, delivery and complete overhaul (parts extra) using the latest analyzing equipment and serviced by qualified technicians. Butler Brothers 3396 Douglas St. EV 3-1511.

FEBRUARY SALE
New and Used TVs from $58
2-Year Picture-Tube Warranty
Generous Trade-ins and Financing
VIEW ROYAL APPLIANCE & TV
254-A Island Hwy. 479-3631

TV ANTENNAS
Masts, parts, accessories and aluminium tubing for do-it-yourselfers
SCUBA SHOP
1819 Douglas ½ block from the Bay

TV RENTALS — NEW 1965 TV equipped with built-in antenna and stand. Rent by week or month. Butler Brothers, 1720 Douglas, phone EV 3-6911 or EV 5-3832.

STEREO TRANSISTORIZED 40-watt amplifier, transistorized AM-FM, FM multiplex tuner. $400. 382-5893.

BUILD YOUR OWN HI-FI. LARGE stock of kits. Speakers, grill cloth. We instruct you. Williamson's Camera & Hi-Fi, 666 Fort Street.

CITIZEN BAND TRANSCEIVER, chromed 102" whip (bumper mounted). Value $250. What offers? Ph. EV 4-4579.

USED TVs FROM $59.50, 6-MONTH money-back guarantee. Quadra Appliance Servicentre, 3514 Quadra Street. EV 5-6422

HAROLD C. KILNER
TV REPAIRS and SERVICE
CALLS $3.00. EV 2-7475

TV REPAIRS — $3 A CALL.
24-hour Service — 479-3098

65 MOTORCYCLES

"HONDA 90 SUPER SPORT"
LEAD THE PACK on your new Honda 90 "Super Sport." See this new adventure in power-plus cycling. All the usual Honda quality with exciting new power and handling features. Hear that quiet voice of road authority, Les Blow's, THE HOME OF THE HONDA 2940 Douglas, just north of Burnside. Phone 384-7843.

YAMAHA BIKES
From 55 cc to 250 cc
TERMS TO SUIT YOU
Low Down Payment
MULLINS MARINE SALES LTD.
845 Yates EV 2-1928

CARMICHAEL

65 MOTORCYCLES

DUCATI, FASTEST 250 IN TOWN, 5 SPEED, 109 M.P.H. $672.
Ducati 125 o.h.v. $459
Benelli 125 $479
Motobi 125, o.h.v. $499
64 Yamaha 125 $490
64 Yamaha 80 $275
64 Honda 125 $365
64 Honda 125 $395
Amor Sales, Oak Bay Junction. Sundays and Evenings.

SALE, NEW HONDAS, REDUCED. Brooklands Motorcycles, EV 3-5926.

SUZUKI SALES
2630 ROCK BAY AVE. EV 2-4512.

66 BICYCLES

RECONDITIONED BICYCLES — "They look like new." Boys' 18" CCMs, $32.50-$34.95; boys' 16"-18" English, $24.50-$29.50; boy's 15" CCM, $32.95. Take trade-ins. Terms. ROBINSON'S
1307 Broad St. EV 5-3429

BICYCLE SALE NOW ON
Bicycles made by Raleigh. 3-speed $39.50; 3 bicycles at $12.50 each. Electronic Bike Shop. EV 5-9813 702 Johnson.

NEW AND USED BICYLES. REpairs. Russ Hay, 1320 Government.

67 STOVES AND FURNACES

COLEMAN SPACE HEATER, PLUS oil tank and stand. Copper pipe and stove pipe complete. Top shape. All for $30 or highest offer. 658-8102.

RANGE AND FURNACE REPAIRS —boilers and Cyclos oil burners installed. 477-4912.

MOFFAT ELECTRIC RANGE. White enamel. Good condition, $60. 477-4180.

COMBINATION GAS AND OIL range with drum and 12-ft. stand, $90. EV 5-7618.

FOR SALE — SIEGLER SPACE heater, complete with oil drum and stand. EV 3-2605.

NEW 30" MOFFAT ELECTRIC range. EV 6-6006.

OIL RANGE WITH FAN, TANK and stand, $40. 385-6222.

71 FARM IMPLEMENTS

Mayhew Strutt & Williams Limited
For the Finest in FORD FARM and INDUSTRIAL Equipment.
2312 DOUGLAS Street, 384-3922

73 TOOLS FOR RENT

Rototillers — Compressors
Rock Drills — Concrete Breakers
Pumps — Space Heaters — Mixers
Floor Sanders and Polishers
Alf Becker
2981 Tillicum EV 4-6414

MIXERS, WELDERS, SPRAYERS, etc. Hunt's Electric. 382-7741.

74 GARDEN SUPPLIES

Fertilizer

BUY DIRECT FOR SATISFACTION
LOST LAKE FARM
Year old manure, 2, 4 or 6 yds. $3 and $3.50 per yard. GR 9-3841.

DUCK MANURE AT FARM, 50c per bag: 5 bags delivered, 60c per bag.
SIDNEY DUCK FARM 656-1412.

WELL-ROTTED COW MANURE, 2 yard load, $7. EV 5-4356 after 3 p.m. so much.

HORSE MANURE, $3 AND $2.50 per yard. Murdoch, GR 8-4294.

ROTTED COW MANURE, 4 YDS. $10. 479-6531.

Plowing, Rotovating and Cultivating

BACK HOE, GRADING, TRUCKing, light land clearing, rotovating, large and small machines. Larsson and Sloker Excavating Ltd., phone GR 8-6602.

C STARCK (FIFTH YEAR) ROTOvating, lawns, etc. Priced to suit everyone. GR 9-3157 EV 3-1034.

FLECK & HOSKIN, POST HOLES, Roto, level, sub soil. GR 9-2285.

DON'S TRACTOR SERVICE, PLOW, post holes, rotovate, level. GR 7-3913

Top Soil, Rocks and Fill

SHREDDED PEAT SOIL—GARDEN sand, manure, gravel, fill. Soil and manure by the sack. E. Nixon Ltd. GR 9-1937

CLEAN FILL, ROAD GRAVEL, top soil. O.K. Trucking Co. Ltd. EV 5-1812.

BROWN TOP SOIL, MANURE, road gravel, cement gravel, fill. GR 8-2521 after 6.

79 SPORTING GOODS

Rem. 30/06 Bolt, 79; 303 No. 1 Full wood Lee Enfield, $18. No. 4, $19; 30/30 Win., $75; 20 Ga. Single Cooey, $17; Sav. 30/06 and 3x Scope, $145; 12 Ga. Belgian dble., $65; 300 Sav., $89; 308 Sav., $114; 12 Ga. Rem. 3" Magnum Pump, $109; Webley 455, $24; 9 mm. Browning, $69; 32 Colt Auto., $29; S & W 38 Special, $35.
EASY LAY-A-WAY PLAN
ROBINSON'S
1307 Broad St. EV 5-3429

CLEARANCE of HOCKEY GLOVES
Canadiens crest and colors, armoured thumb. Reg. $4.95. Sale $3.75
RAY'S SPORTS CENTRE
1602 Douglas St. 385-6312

TROPHIES FOR ALL OCCASIONS in stock! 24-hour engraving service!
GAR TAYLOR SPORTS SHOP
917 Fort St.

80 BOATS AND MARINE

1 ONLY 1958 60 H.P. MERC WITH controls, completely overhauled, $350. 1 only 20 h.p. Merc, $125.
VAN ISLE OUTBOARDS
Sidney, 656-2665, phone anytime.

CHINOOK FORWARD AND REverse clutch for inboard motors, new, $99.50. B.C. Power Mower Sales, 832 Fisgard, 382-6513. Briggs-Stratton parts and service.

REBUILT INTERCEPTOR AND Rebuilt Graymarine.
ORR MARINE DISTRIBUTORS
31 Erie Street EV 2-5813

19' SPENCER DAY CRUISER, hardtop. This boat is brand new and top model. Trade accepted. GR 7-4087.

CANOE COVE SALES AND CHARTERS
BERTRAM AND SHEPERD
Swartz Bay, 656-2612, Sidney, B.C.

FISHING TROLLER, 29', FULLY equipped, four gurdies, good condition, $2,500. Phone 748-8471, Duncan, B.C.

BOAT TRANSPORTATION SERVICE
VAN ISLE MARINA
Steve Dickinson 656-1138 Sidney

PROPELLER ADJUSTING
HARBOUR MACHINE SHOP
31 Erie Street EV 3-6538

BOATBUILDING AND REPAIRS
OAK BAY BOATWORKS
1327 Beach Drive 384-1996

FOR SALE — 35-H.P. EVINRUDE, tank and controls. Excellent condition. $225. Doug. GR 9-1956.

BOB STEVENSON OWNER BOAT Sales. All boat repairs. 735 Pembroke, 386-7613, eves 382-4440.

WE BUY, SELL, CONSIGN AND finance boats. Call 478-1107, 384-1996 or see at 1818 Island Hwy.

32' TROLLER FOR SALE. EV 6-1063 after 5 p.m.

80 BOATS AND MARINE

TWO CARLOADS of TRAVELLER BOATS
ARRIVING TODAY
From 16' in glass to 12' in aluminum.
SEE THESE BOATS BEFORE BUYING
MULLINS MARINE SALES LTD.
845 Yates EV 2-1928

NOW ON DISPLAY
1965 Glascraft fiberglas boats from 7' to 18 feet. See the new Deep V models.
SALE PRICES
NEW 1964 THORNES ALUMINUM CARTOP BOATS.

	Reg.	Sale
12' Flite Top	$255	$239
12' Crusader	$290	$269
14' Crusader	$355	$329

First come, first served.
Only a few boats available.
ANGUS MARINE
2220 Douglas EV 4-7431

WEEKLY SPECIAL
1964 Evinrude, 40 h.p. manual— Reg. $701, Sale $539.00

VOLVO EVINRUDE
OAK BAY MARINE
1327 Beach Drive EV 5-5522

M M M M M M M M M M M M M
Remember
The World's No. 1 Outboard
MERCURY
Costs No More
MERCURY MARINE
736 Cloverdale, 385-8922
M M M M M M M M M M M M M

20' INBOARD CABIN CRUISER, sleeps 2, $890. Outboard for trolling included. 479-4874 after 6 p.m.

NEW MARINE TRANS. AND CONversion kit for VW motor. Phone EV 3-1701.

COMPACT MARINE TOILETS, only $65 complete.
BOSUN'S LOCKER, 580 Johnson St.

REPOSSESSED 23' INBOARD cabin cruiser, $480. Trans-Canada Credit, EV 5-8708.

SACRIFICE FOR $695, BOAT, motor and trailer. GR 8-4063.

BOAT TRAILERS REDUCED
Al's Bay at Catherine 383-8233

WEST BAY MARINA
453 Head Street EV 5-4552

81 TIMBER

SOOKE, 51 ACRES, ROLLING wooded hillside, view of harbor, small creek. $3,300 cash. F G Rainsford, 923 Fort St. EV 5-2446

WANTED — FIR OR BALSAM standing or felled timber. Perry Bros. GR 8-4227 or GR 8-2530.

WANTED—TIMBER STANDS. LOTS cleared. R. Davis, 478-3880.

82 MISCELLANEOUS FOR SALE

We Need the Space!
1964 FLOOR SAMPLE CLEARANCE!
1965 Models on the Way!
Save $40 to $75
On Our Moffat and Kelvinator Ranges, Automatic Washers, Refrigerators
C. TAYLER
707 Johnson St. EV 3-3281

BEEF SIDES
49c PER LB.
Choice, tender, lean beef. Baby or mature sides. Price includes cutting and wrapping. Stock up at this low price.
FRONT QUARTERS
Red or Blue Brand
39c per lb.
ALBERTA MEAT MARKET
1811 Cook EV 3-8552

THE VICTORIA PHARMACY
1000 Douglas Street
"By the Bentall Bldg."
Phone 388-4228

WESTINGHOUSE
Two-Door, 119-lb Zero "Frost-Free"
REFRIGERATOR - FREEZER
Twin Porcelain Crispers
Reg. Price $419.95
SPECIAL $319.95
Easy Terms
DELTA ELECTRIC
"Your Westinghouse Dealer"
714 Cormorant Street 384-7416

LOVELY SOLID WALNUT DINING suite, with turned legs, $89. Excellent daveno, $49.50; wringer washer with pump, $39.50; Automatic electric range, $49.50. Small modern china cabinet, $29.50; Spring-filled mattresses, $5 each. T. and T. Variety, 2605 Douglas St. 383-5393.

EQUIPMENT FOR GENERAL body shop for sale. Vacuum cleaner, welders, frame machine, hoist buffers, spray guns, regulators, floor jacks, Porter power drills, welding outfit. Duncan Auto Metal. For appointment phone EV 5-6353 or EV 2-1213.

GOOD SINGLE MATTRESS AND box spring by Simmons, 29.50; near new double mattress and box spring, button free, by Sealy, 49.50; new 36" mattress, 15.50; converto, 29.50; small 2-pc. chesterfield, 35.00; fireplace curb, 7.50. Pandora Furniture, 1050 Pandora, near Cook, EV 3-6319.

TAPE RECORDERS
A limited number of upright models at 35% below regular price. Full guarantee.
CONTINENTAL HOME SUPPLY
851 Johnson Street

McCLARY EASY AUTOMATIC washer with 2 wash speeds, 2 spin speeds, Spiralator wash action. Only 26" wide. Only $279.95, with trade. Butler Bros., 1720 Douglas (opp. the Bay).

REBUILT VACUUM CLEANERS, floor polishers, etc. One year "as new" warranty. Largest selection in town. Unsurpassed value. Cash or Credit. ABC Electric, 821 Fort Street EV 4-3113.

POWER MOWERS
Sharpening, Motors Serviced. New and Used Machines for Sale.
B.C. POWER MOWER SALES
832 Fisgard 382-6513

4 ROOMS OF FURNISHINGS. MUST sell this week. 1836 Island Highway. GR 8-3986.

OVEN-READY ROASTING CHICKens. They go quickly, so act fast! 463 Goward Rd. 479-4674.

DOUBLE CEMENT TUBS AND fittings. EV 3-9350.

PRE-TAPES FOR TAPE RECORDer. Sell reasonable. 383-6722.

82 MISCELLANEOUS FOR SALE

WOODWARD'S USED FURNITURE AND APPLIANCE SHOWROOMS
779 PANDORA AVE.
386-3322, Local 216 or 219

FURNITURE
Unpainted fir nite tables, one drawer and shelf, 16"x16"x22", new $6.88
3-drawer nite tables, 16x16x29 $12.88
3-drawer chests, 16x24x29 $12.88
Solid maple dropleaf extension table and 4 chairs, used $69.95
3-pce bedroom suite, walnut finish, plate glass mirror, radio headboard bed (new) $149.88

USED APPLIANCES
1 Leonard dryer $59.95
1 Westinghouse dryer $59.95
1 G.E. dryer $79.95
1 40" McClary electric range, automatic $109.95
1 23" Spartan TV, new pic. tube $159.00
1 23" Admiral TV $189.95

Free Delivery in Greater Victoria
WOODWARD'S
SERVING B.C.
SINCE 1892

DOLS' Impregnated FLANNEL
Do you suffer from rheumatism, lumbago, sciatica, fibrositis, stiff joints, etc.? Try Dols' Impregnated Flannel. Wear it where it hurts.
SURGICAL SUPPLIES Limited
(Div. McGill & Orme)
1012 Broad St. EV 4-8433

BIG REDUCTIONS ON ALL 1964 STOCK. COME IN AND COMPARE PRICES!
Used Specials!
1 G-E AUTOMATIC WASHER, completely overhauled, 90-day guarantee $149.95
1 FRIGIDAIRE Automatic Washer $139.95
NEW
1965 WESTINGHOUSE Automatic Washer (with trade) $269.95
HARKNETT Appliances
2333 Gov't St. EV 4-4169

FILM SPECIAL
8 mm. color movie film, including processing, $2.99
VICTORIA PHOTO SUPPLY
1015 DOUGLAS ST. EV 5-3456
FREE PARKING AT REAR

Specials — Specials — Specials!
At Oakcrest Foods, 3475 Quadra
Wide open Mon. Tues. Wed. till 8 p.m.
Stewing Beef, Canada choice extra lean 59c lb.
Baby beef liver. Compare this low, low price 29c lb.
Cooked sliced meats. Chicken loaf. Mc and cheese loaf. Pic 'n pim. Meat and olive loaf. Your choice 3 pkg. 59c
Sliced cooked ham. Look at the price 39c pkg.
No. 1 carrots. Fresh. Buy now! 3 lbs. 25c
B.C. red Spartan apples 4 lbs 49c
Fresh Brussels sprouts. No. 1 green heads 2 lbs. 39c
Peek Freans digestive or short cake 2 pkgs 39c
Fancy tomato juice. Aylmer. Large 48 oz. tins 3 for 89c
Pine-Tree Aloha coconut. Med semi-sweet 2 pkg. 29c
Quick cooking oats. Melograin 3 lb. bag 29c
Pork and beans in tomato sauce. No. 7 4 tins 45c
Tomato paste. Carnation. Low, low price 10c tin
Check these cosmetic prices at Oakcrest foods
Breck hair spray, reg. or super. $1.49 value. Our price 79c
Ipona toothpaste. Fluoride economy. 1.09 value. Our price 59c
Micrin. Buy Now. Our price 25c
Score hairdressing. Giant 59c
Richard Hudnut quick perm. gentle, super. $2.00 value. Our price $1.19
Tender Touch bath oil, reg. price 98. Our price 69c
Tame Rinse. 69c value Our price 45c
Polident. Large. 89c value. Our price 69c
Bromo Seltzer. Reg low price 65c
Vicks cough syrup. 75c value. Our price 55c
Tum's 100's bottle. 79c value. Our price 55c
J & J coton balls. 55's. Only 27c
Derma fresh skin lotion. Large 6 oz. 1.25 value 49c
Ban roll-on deodorant. 89c value. Our price 69c
Bufferin, 36's 79c value. Our price 49c
Noxzema cream. Large 10 oz. 1.45 value $1.09
Vicks Vapo-Rub. Compare 55c
You can always save more at Oakcrest. We reserve the right to limit quantities.

TRUSSES
SURGICAL SUPPORTS
ELASTIC HOSIERY
Private Fitting Room—
Trained Personnel
OWL DRUG
Fort at Douglas
EV 5-6761
Mayfair Centre
386-3448
"Free Delivery"

"PRICE IS RIGHT"
Door Closers Repaired
Trunk and Suitcase Locks Repaired
Combinations Changed
KEYS FOR EVERYTHING
Saws—Knives—Scissors Sharpened
PRICE'S KEY SHOP
847 Fort Street EV 4-6221

YASHICA 35-MM AUTOMATIC camera, carrying case, tri-pod with case, flash attachment (good for 500 flash pictures), and battery-power pack, complete. Like new. Best offer. 479-7474.

LEFT-HAND DOOR ADMIRAL 10 cu. ft. refrigerator. Special purchase allows us to supply at $179.95. No trade necessary. Butler Bros., 1720 Douglas.

FLANNEL AND LINEN SHEETS plus pillow cases, blankets, bedspreads, towels, etc., always in supply at Simpsons-Sears, 728 Yates Street. 386-3161.

CIPHER FULL STEREO TAPE REcorder, 2 separate speakers, 2 microphones. Reg. $325. Special $249. Victoria Color Photo 1227 Government. EV 5-5633

DeVOY 16 MM SOUND PROJECtor, complete. Old model but in excellent condition. $225. Cliffside Prep. School, Shawnigan Lake, 743-9483.

EASY AUTOMATIC WASHING MAchine, seamstress console sewing machine, firegrate, and fire screen, 6 chairs. EV 4-8241.

GENERAL ELECTRIC REFRIGERator. Excellent condition. Further particulars, 3340 Kingsley St. (Shelbourne area).

SPECIAL! A-J HORNET AEROplanes. Ready to fly. Regular 89c. Now Only 48c. Robinson's, 1307 Broad St.

TWO SIDES ONLY, GOVERNMENT inspected beef, young and tender, 36 cents a lb. Two sides grain-fed pork, very reasonable. GR 8-1434.

TURNER THE TYPEWRITER man. Typewriters and adders purchased. Sale - Rentals - Service 3108 Fernwood Rd EV 4-0145

72-HR GOLF REPAIR SERVICE
New and Used Clubs and Carts
VAN ISLE GOLF SERVICES
849 Fort EV 5-8134

TAPE RECORDER, STOP! FOILeader kits $1.98. Tape Recording Centre 1543 Fort at the junction EV 2-0923.

1959 DODGE 6-CYLINDER MOTOR, still in crate. Also one lawnmower. Offers. Highway Standard Service. 478-1751.

82 MISCELLANEOUS FOR SALE

AT EATON'S WAREHOUSE
749 View Street

SAVE ON RANGES
30" FRIGIDAIRE automatic Electric Range, clock. USED $99.95
30" AMC automatic Electric Range, visual oven door. USED $89.95
25" VIKING push-button Electric Range, visual oven door. USED $79.95
30" "VIKING" automatic Gas Range, visual oven door. LIKE NEW $199.95
36" GURNEY Gas Range. USED $29.95
21" ACME Electric Range. USED $39.95
21" ACME automatic Elec. Range, visual oven door. USED $69.95
21" THOR Electric Range. USED $39.95
21" ACME Electric Range. USED $39.95
30" "VIKING" automatic Electric Range, visual oven door. LIKE NEW $229.95

SAVE ON CLOTHES WASHERS
THOR wringer washer with pump, square style. USED $49.95
GE wringer washer with pump. USED $49.95
SIMPLICITY wringer washer with pump. USED $49.95
PHILCO automatic washer-dryer combination. USED $225.95
WESTINGHOUSE automatic washer. USED $69.95
WESTINGHOUSE automatic washer-dryer combination. USED $129.95

SAVE ON CLOTHES DRYERS
FAIRBANKS-MORSE dryer. USED $59.95
VIKING clothes dryer. USED $39.95
INGLIS 4-cycle clothes dryer. NEW $159.95

SAVE ON REFRIGERATORS
11 cu. ft. LEONARD, cross-top freezer, door racks, very good condition. USED $99.95
11 cu. ft. FRIGIDAIRE, cross-top freezer, dual crispers. USED $79.95
9 cu. ft. ZENITH, cross-top freezer, door racks. USED $119.95
11 cu. ft. INTERNATIONAL HARVESTER, cross-top freezer, door racks, auto defrost. USED $99.95
11 cu. ft. GIBSON, cross-top freezer, swing-out shelves and crispers. USED $99.95
11 cu. ft. SERVEL 2-door fridge-freezer with automatic ice-cube maker, auto defrost, dual crispers. USED $149.95

SAVE ON TELEVISION
21" RCA console, new picture tube. USED $149.95
21" PHILIPS consolette. USED $99.95
23" GE console. USED $89.95
19" PHILCO portable. USED $79.95
19" RCA portable. NEW $178.88

WHITEWOOD FURNITURE
4 drawers, 24" wide $14.99
6 drawers, 48" wide $22.99
Single pedestal desk $15.99
Bookcases $12.99

MISCELLANEOUS
6-piece dinette suite, USED $24.95
UNDER FELT REMNANTS
50c TO $3
ALL SIZES AND SHAPES.
2-piece French Provincial chesterfield, NEW $199.99
Luggage racks, NEW $9.99

SHOP THURSDAY AND FRIDAY 'TIL 9
NO DOWN PAYMENT with your EATON ACCOUNT

SALE CONTINUES!
Quality Wool Worsted Suits—fine selection. Solid shades—black, olive, charcoal, brown. New natural shoulder styles. Plain shades and patterns.
$43.33
LES PALMER
714 View St. EV 2-2825
Park free—View St. Parkade

APPLES
Crisp, Juicy Spartons. Kept in cold storage. Excellent for cooking and eating. At orchard prices. Look for our sign on Stelly's Cross Road, Saanichton, 652-2009.

X X X X X X X X X X X X
MAIS FURNITURE
$10 down and $10 per month buys any item.
WASHERS
Moffat automatic washer $49.95
Wringer washers from $9.95
Bendix Dual-a-matic Combination washer-dryer $249.95
Kenmore automatic washer with suds return $149.95
USED REFRIGERATORS
from $19.95 to $199.95
Frigidaire 30" French door automatic $179.95
USED RANGES
Oil Ranges from $49.95
Fawcett 24" automatic $89.95
McClary Combination coal-wood-electric $79.95
Moffat 24" automatic gas $149.95
RENT-TO-PURCHASE TVs
MAIS FURNITURE AND APPLIANCES
EV 5-2435
1821 Cook Street
X X X X X X X X X X X X

REPOSSESSED
Stereos, TVs, 3-way combinations. Also a good selection of 4-seater chesterfields. Moved to new location, 1301 Esquimalt Rd., next to the Tudor House. Store hours, 9:30 to 5:30. Call T. Sexton, GR 8-3054 or 388-5931. No down payment.

We have a good selection of trade-in fur coats, jackets and stoles, starting as low as $10.
FOSTER'S FURS
720 Yates St. EV 3-2514

FOR SALE — FRIGIDAIRE REfrigerator, 10 cu. ft., top freezer, excellent working condition, $60; "Moto" reel-type mower, Clinton motor, like new, $30; Polaroid camera with Wink-lite, practically new, $75. Ph. evenings after 6. EV 4-9154.

LEAVING PROVINCE — BUICK Special, 6 months old, quick sale. Also all in new condition, Viking deep freeze, Viking washer, McClary electric range, Hammond chord organ. 382-8383.

SPRING IS JUST AROUND THE corner. Power mowers—reel, rotary riders and garden tillers. New and used at
THE LAWNMOWER HOSPITAL
834 Johnson 383-5532

CASH REGISTERS, ADDING MAchines, scales and slicers, etc. new and reconditioned. Anker agent. Owen Sons & Richardson Ltd. 939 Johnson Phone EV 3-9358.

PRE-INVENTORY SALE
REAL BARGAINS!
JACK BURGESS
Men's and Ladies' Wear
Oak Bay at Hampshire EV 4-7824

COMMERCIAL DISH WASHER, Blakeslee model P.C. 3. Contact Mr. Marke or Mr. Shoemaker, 386-7142, 8 a.m. to 4:30 p.m. weekdays.

ELECTRIC RANGE WITH BUILT-in garbage burner, white, $50; Norge auto. washer, $85; Frigidaire refrig. $75. 3045 Albany. House sold.

2 COMPLETE CRIBS $15, $20; 1 baby bath $1; high chair $3; single bed $10. GR 8-7297.

BRADEN POWER WINCH, 51 CHEV GR 8-1784

4 CU. FT. FRIGIDAIRE FRIG, $30. 384-7813. All-Temp.

2-DOOR FRIG-FREEZER COMBINation, $89. 384-7813. All-Temp.

HANDCRAFT FOOT STOOLS
EV 4-1705, EV 4-3339.

82 MISCELLANEOUS FOR SALE

XXXXXXXXXXXXX
X INSTALL
X NOW
X WILLIAMS
X OIL-O-MATIC
X HEATING
X * One-day service
X * Easist Terms in Town
X * 10% Down
X * 5 Years to Pay
X * 3% Interest
X Kitchen and Bathroom Remodelling
X W. R. MENZIES & CO.
X 911 Fort EV 3-1112
XXXXXXXXXXXXX

SIDES of BABY or MATURE BEEF
49c lb.
Cut and wrapped, frozen and delivered
HARVEY'S FINE MEATS
2709 Quadra EV 3-2031

EXTRA SPECIAL
Alita Catalyst Camp Heaters
* 2,000 B.T.U. output.
* Operates on white gas.
* Flameless.
* Odorless.
* No danger from explosion or fire.
* Perfectly safe with children.
* May be carried while in operation with no fear of spilling or going out.
Reg. $15.95 Sale Price $9.99
Limited quantity.
JEUNE BROTHERS OUTDOOR STORE
570 Johnson EV 5-7751

DORMAN'S 1328 Douglas
ORLON PILE PULLOVERS
while they last!
Reg. $14.95 to $19.95
½ PRICE!

WE BUY AND SELL CHILDREN'S Good Outgrown Clothing
MAGIC WAND SHOP
Shelbourne Plaza 477-4614

CAMERA, PROJECTOR REPAIRS. Binocular, tape recorder, radio sales and repairs. Trans-World Enterprises, 1817 Douglas.

LEN GLANCY PAINTS
20% off brand line paints. Interior and exterior. Quarts and gallons. 1116 Blanshard 383-0537

PLASTIC SHEETING FOR BOAT windows and windshields cut to pattern at Industrial Plastics Ltd., 506 Fort.

FOR THE BEST TURKEYS AND chickens in town. Stuart's Meat Market, 1402 Douglas. EV 3-9213.

"EVERLASTING" Light Bulbs
Clovelly Service. EV 2-3312

PAY LIGHT AND PHONE BILLS
FAIRFIELD PHARMACY
DRUG 301 COOK EV 6-6171

PAY UTILITY BILLS AT
McCALL DAVEY DRUG STORES
PRESCRIPTION SPECIALISTS

NEW AND USED WASHERS AND dryers. Island Washer Sales and Service, 615 Chatham. EV 2-6413.

JADE, RHODONITE, JEWELRY
THE OLD PROSPECTOR
1357 Esquimalt Rd. Ph. 385-6416

CCM BICYCLE EXERCISOR AND CCM exercise rower, like new, both for $115. Ph. 748-8471, Duncan, B.C.

CHOICE ANTIQUE SHERATON satinwood china cabinet, $225. Ph. 748-8471, Duncan, B.C.

1 BRAND NEW MASSAGE PAD, also fur coat. Offers, please. Ph. GR 8-1879.

WATERPROOFING FOR CLOTHING and canvas covers. Victoria Tent & Awning Co., 831 Fisgard.

12 CU. FT. UPRIGHT DEEP freeze. $110, terms. 384-7813. All-Temp.

8-MONTH-OLD WEDDING GOWN and headpiece, reasonably priced. EV 6-7427 after 6.

KROEHLER CHESTERFIELD AND 2 matching chairs, $20; pretty fur coat, 18, $20. 56 Sims. EV 4-0936.

ELNA SALES—SERVICE
New 64 models from $269. Coast Sewing Machines, 816 Fort St. EV 2-9014.

PISTOLS, GERMAN MILITARY—Lugers, Mausers, Walthers, P-35s, P-27s. 382-5893.

CHESTERFIELD SUITE, BEDroom suite, chair, hardtop for Triumph sportscar. 385-5984.

LARGE WICKER BASSINETTE ON stand, single metal bed, Danish teak coffee and end tables. EV 3-3766.

BEEF BY SIDE OR QUARTER. Hogs, half or whole. Good for locker. Sell reasonably. EV 3-9005

FOR FACTORY PARTS SERVICE call Filter Queen Sales, 3268 Douglas St. EV 5-4332.

PRACTICALLY NEW FOLDING wheel chair. $85. EV 3-1706.

FRIGIDAIRE FULL AUTO WASHer. In A-1 condition. $95. 656-2725.

BRASS FIRE SCREEN, LIKE NEW, $15. 382-8888.

MAN'S SUIT, LIKE NEW, COST $90. Sacrifice. EV 4-1669.

1,200 WATT ELECTRIC LOG FIRE with marble mantel. Ph. 383-1781.

UPRIGHT DEEPFREEZE, 4 shelves, 18 cu. ft. EV 5-2751.

COMBINATION WASHER-DRYER. GR 8-1562.

BABY TENDA $10; MARMET CARriage $55; Carry cot $4, etc. 477-3787

6 CU FT WESTINGHOUSE FRIDGE $29. 384-7813. All-Temp.

MOVIE CAMERA, PROJECTOR and screen, $120. EV 3-2324.

SIDES, HINDS, FRONTS OF steer, heifer beef. GR 9-1607.

TWIN CARRIAGE, $40. 383-8538.

LADY'S C.C.M. FIGURE SKATES, size 7½; Jolly Jumper. 383-4392.

83 MISCELLANEOUS WANTED

NEED CASH?
Cash paid for good tools, cameras, all types of musical instruments. What have you? Island Trading NOW AT 630 Johnson St. Just down from Douglas. 384-5354.

INDUSTRIAL IRON
Bring us your old cars, steel, cast iron, brass and copper, etc.
Open All Day Saturday
843 Tyee Rd. EV 4-6922

CASH FOR GOOD USED FURNIture and rugs. Reliable Used Furniture, 541 Johnson. EV 3-6714.

GOOD BOOKS ALWAYS BOUGHT
HAUNTED BOOKSHOP
843 Fort EV 2-1427

WE PICK UP FURNITURE, TOOLS, etc., every day. Farmer's Auction Sale Sat. GR 8-1212.

SQUARE DEAL BUYS
Anything Useful. Picks Up Junk.
382-1221 1126 Hillside EV 3-7801

CASH PAID FOR GENTLEMEN'S good used clothing. The Bazaar, 1317 Broad Street. EV 2-2814.

LUNDS AUCTIONEERS
BUY — SELL — APPRAISE
926 Fort EV 6-3308

KILSHAWS
CASH FOR FURNISHINGS
EV 4-6441

ANTIQUES, STAINED GLASS, shades, windows, old dolls, guns. EV 2-7014.

TIME CLOCK REQUIRED. HILLiard Arena Service. EV 3-7811 or GR 7-6715.

CLEAN LEAD, ANY AMOUNT UP to 500 pounds. Scuba Shop, 1819 Douglas.

SHIPWRIGHT'S OR CARPENTER'S hand tools. 382-9484.

REFRIGERATORS AND FREEZers bought. 384-7813. All-Temp.

WANTED: GIRL'S BIKE, 14" OR 16" frame. Good condtion. EV 2-1410.

WANTED, GO-CART FRAME, WITH wheels preferred. 479-7045, nights.

WANTED — LUGER PISTOL. PH. 382-8888.

BEIGE WUNDA WEAVE CARPETing. 382-3980.

SINGLE ENAMEL LAUNDRY TUB, small hand winch. GR 8-1607.

WANTED — USED FURNITURE. Holland Bros. & Co. EV 3-0913.

84 SWAPS

UTILITY TRAILER, 9x12 TENT, stove, lamp, 4x6 folding bed, 2 cots, table and 4 chairs, toilet, and ice chest. Will swap for dining suite. 384-6814.

'51 FORD WALK-IN-VAN, MOTOR near new. Ideal for camper. $375. Will take pick-up or boat as part payment. No calls after 9 p.m. 384-4966.

1957 FORD 6 MOTOR AND 2 furnace blowers. Sell or swap for 1958 Chev motor. GR 8-4376.

FURNITURE, BOATS OR ANYthing of value accepted in trade. Telmac Swap Dept. EV 5-5441.

62 MERCURY COMET AUTOMAtic for late model pick-up. EV 2-6709.

CUSTOM BUILT CAMPER, 8 FT., sell, rent or swap. EV 5-0740.

85 ANTIQUES

CONSIGN YOUR ANTIQUES NOW for forthcoming antique auction Feb. 17-18. Call for free appraisal without obligation. Maynards Auctioneers. 388-5191.

86 MISCELLANEOUS TO RENT

TYPEWRITERS FOR RENT, STUdent rates available. Underwood Ltd. EV 3-8621.

GARAGE FOR RENT, NEAR HILLside, Douglas. 381-8386, 384-1622.

90 PETS AND SUPPLIES

SPECIAL!
WHITE CLOUDS — 39 cts.
AQUA RENT
86 Sims Ave — 384-1614
Open 6 to 9 evenings
12 to 9 Sat., Sunday

WANTED: APPROXIMATELY 8-month-old dog (ready for obedience school). Type: setter, Lab., shepherd, retriever, or etc. Phone 385-5432.

OVER ONE-YEAR-OLD SILVER grey French poodle, with papers; female; very friendly; $75. Phone EV 6-3067.

LOVELY TORTOISESHELL, ALSO grey, and striped, 4 months. Kittens want homes. C.P.L. EV 3-6190. EV 4-9692.

HARVEY'S PET FOOD — ALL meat, 2 lbs. for 35c. Harvey's Fine Meats Ltd., 2709 Quadra at Hillside. EV 3-2031, EV 5-3955.

PEDIGREED ROLLER CANARIES, beautiful singers and hens. Coombes, EV 2-4429.

DOG OBEDIENCE CLASSES
Michael Williams, 385-9696, 652-2112

2-YEAR-OLD REGISTERED FEmale beagle. Spayed. $65. 478-2513.

GERMAN SHEPHERD BITCH, 6 mo., to be reg'd. Phone 479-6039.

SMALL PART COCKER SPANIEL pups for sale, $4 and $5. GR 9-6537.

THE DOGGY WASH
Douglas St. 385-9696

PEDIGREE POODLES, BEAUTIful apricot miniatures. Sooke. ph. 472-5508.

GERMAN SHEPHERD PUPPIES, purebred C.K.C. registered. Reasonable. 658-8082.

JOYLAND BOARDING KENNELS Heated; individual care; large fenced exercise field. 652-2301.

GOOD SHEPHERD SHELTER, 3842 Duke Rd., R.R.1. We have several nice puppies. GR 8-3948.

SPRINGER SPANIEL FOR SALE—Fully trained bird dog, 14 months old, male, liver and white. EV 3-8323.

REGISTERED LASSIE COLLIES for sale. Ph. Cobble Hill, 743-2331.

REGISTERED PUG PUPPIES AND Lassie Collies. GR 9-5931.

91 CHICKS, POULTRY, HATCHING EGGS, SUPPLIES

LAYING PULLETS, ASSORTED breeds, $1.50 each. Also oven-ready roasting chickens. 462 Goward Rd., 479-4674.

DAILY FRESH EGGS WHOLESALE price. Sunrise Poultry Farm, 4318 Metchosin Road.

11 TYPES, TRUE BRED BANTAMS, $2 each. EV 4-2673.

CHICKENS FOR SALE, $1 EACH. 383-9227.

92 LIVESTOCK, SUPPLIES

HORSEMEN
Breed to B.C.'s second leading sire, "Consider II". Phone 479-4598. Reay Masters.

MINK FARMER NEEDS HORSES and cows. Ph. anytime. GR 8-3085.

GOOD HAY FOR SALE. 656-3227 evenings.

TIMOTHY HAY, $40 PER TON delivered. E. D. Maher, 652-1513.

99 NEW CAR DIRECTORY

HILLMAN, SUNBEAM, HUMBER, Jameson Motors Ltd., 740 Broughton Street. EV 4-1161.

THE WINNER OF TWO TICKETS to the Auto Show is Mr. W. Fenske, 1580 Pembroke St.

100 CARS FOR SALE

SPEEDWAY MOTORS LTD.
Open Til 9 p.m.

* Volkswagen
* Karmann-Ghia
* Porsche

64 PONTIAC Parisienne 2-door Hardtop. Radio. Only 8,000 miles. A one-owner beauty $2995

57 MERCURY Monterey V8 automatic. Radio. Jet black, white walls. Luxury at a fraction of original price. Only $950

63 CHEVROLET Sedan. V8, automatic, very low mileage. In excellent condition $2495

57 OLDS Sedan. V8, automatic, power steering and brakes, whitewalls, lovely tutone blue. Immaculate $1145

61 CORVAIR Sports Sedan. Azure blue. In top shape $1295

60 OLDSMOBILE 4-Door Hardtop. In excellent condition. ONLY $2195

56 VAUXHALL Velox Economy Six. ONLY $595

55 PREFECT. Very low mileage. See this for ONLY $495

63 RAMBLER 660 Club Coupe. Radio, heater, automatic transmission. Only 9,000 miles. One owner. Economy model $2350

NEW 1965 VOLKSWAGENS complete with heater, defroster, padded visors, electric wipers, windshield washers, bucket seats, 4-speed floor shift. For the AMAZINGLY LOW PRICE of $1795

971 Yates EV 5-2415

REPOSSESSED AUTOMOBILES — from $17 per month. Acceptance Co. must sell. 388-5922.

1965 FALCON 2-DOOR HARDTOP, for sale or trade. GR 7-6801.

RENAULT R-8, TOP CONDITION, save! Just $1,345. Phone 477-3753.

100 CARS FOR SALE

LIMITED
SPACE
IMPELS
FAST
TURN-
OVER
AT
EMPRESS MOTORS LTD.

1964 RECORD
of Used Car sales by Victoria Car Dealers

Empress Motors	2,011
Dealer No. 2	1,865
Dealer No. 3	1,249
Dealer No. 4	939
Dealer No. 5	878
Dealer No. 6	799
Dealer No. 7	571
Dealer No. 8	549
Dealer No. 9	428
Dealer No. 10	391
Dealer No. 11	329
Dealer No. 12	165
Dealer No. 13	144
Dealer No. 14	114
Dealer No. 15	90

FOR YOUR
NEXT CAR
TRY
EMPRESS MOTORS LTD.
FOR
"A GOOD DEAL
AND
A GOOD DEAL MORE!"
900 FORT ST. EV 2-7121

BE SURE
TO SEE THE
AUTO SHOW
THIS WEEK
Feb. 2nd to 6th
at the
Arena

DOLPHIN MOTORS LTD.

65 RAMBLER 770
2-Dr Hardtop—Rambler's most luxurious model, with every accessory. Save Hundreds $3695

63 RENAULT R8
Virtually the same car as '65 car of the year. $1495

59 PONTIAC Sedan
Clean family transportation, with auto. trans. $1395

57 LINCOLN Premier
4-Dr Hardtop. Loaded with Lincoln luxury equipment. $10,000 car for $1295

56 MORRIS 6-cyl Sedan. Clean, comfortable, economical $575

53 BUICK Roadmaster. Automatic, P. steer. $380

BRAND NEW RENAULT STATION WAGON
$1695
$16 down, $16 week
RENAULT — ROVER
Sales and Service
Quadra at Pandora

M M M M M M M M M M M
M 64 Ford Hardtop ....$3,395 M
M 64 Mercury Colony Park ....$3,995 M
M ... Roy Westoby M
M MAYFAIR MOTORS LTD. M
M 736 Cloverdale 386-7313 M
M M M M M M M M M M M

PAYMENT PROBLEMS?
High monthly payments keeping you from buying a car? Let me show you how you can pay your current bills and own a quality car for less than you're paying now. Fast, confidential service. Phone 383-3600 or 388-5922. Ask for Mr. Giza.

'48 PLYMOUTH COUPE, IMMAculate body and upholstery. All rebuilt running gear. New tires, pipes, reverse rims and radio. Also 2-carburetor manifold for same, complete. EV 4-1566 after 6 p.m., 2628 Belmont.

PRIVATE SALE
Must sell 1963 Mercury Comet station wagon with all the extras. View at 1535 Prospect Place in Oak Bay and make an offer or phone EV 5-0977.

1958 FORD 4-DOOR SEDAN. NEW tires. Motor, body and interior in very good condition. Will sell or accept small car as part trade. Ph. 388-4992.

1938 DODGE COUPE. REBUILT 1952 motor, new tires, brakes and battery, radio and heater. Good condition. Sell or trade. Ph. 652-1036.

• BURNSIDE TEXACO •
'60 Volkswagen de luxe, spotless. $975
'62 Volkswagen de luxe $1,245
Your Volkswagen specialist. EV 4-5812

LOOKING FOR A '57 OLDSMOBILE or a '58 Vauxhall for about $600? And if you also require $400 cash the total payment is $41 a month. Credit Manager. EV 8-5922.

MUST SELL
'57 Plymouth 4-door, new tires, paint, radio. Super Red Ram motor. EV 3-1701.

1951 HARDTOP FORD, NEW MOtor, radio, very good shape. 1953 Ford, for parts. 4131 Hawkes Ave. 386-6645.

'61 MORRIS 850. RADIO, IMPERIal burgundy color, new upholstery. A1 condition. $900 cash. Cobble Hill 743-9778.

MUST SELL—'57 OLDS SUPER 88 —power equipped, radio; $695 or nearest offer. '65 licence. EV 2-9635. 2929 Cook.

1963 RENAULT STATION WAGON. Will consider all in payments. Ph. 382-7992.

1953 ZEPHYR. GOOD RUNNING order, new clutch, fuel pump. $250. 383-5728.

WHOLESALE PRICES AND NO DOWN PAYMENT. ART'S CAR SALES, BURNSIDE AT HARRIET.

1964 VOLKSWAGEN DE LUXE, loaded, only 3700 miles, take trade, terms. 382-1943.

1958 PONTIAC, 4-DOOR SEDAN IN good condition. V-8 automatic, radio, phone 382-0154.

'32 CHEV HARDTOP 283 V8 AUTOmatic, very good condition. Phone EV 3-4686.

THE
FAMILY
CIRCUS

"Half for you and half for me! Mommy said!"

100 CARS FOR SALE

DAVID MOTORS
ANNIVERSARY SALE
BEDROCK PRICES
On all our used cars!

65 VOLKSWAGEN 1500 T.S. model Station Wagon. 4,000 original miles. SALE $2795

64 SUNBEAM Convertible. Wire wheels, overdrive, 5,000 original miles. Was $2595. SALE $2395

63 RENAULT Caravelle Convert. with Hardtop. Low mileage, one owner. Was $2295. SALE $1895

63 TRIUMPH Herald 1200 Tudor. One owner, low mileage. Was $1495. SALE $1295

SIX MONTH WARRANTY IN WRITING!

62 STUDEBAKER Lark 2-Door. Auto trans. Was $1795. SALE $1695

62 CONSUL Sedan. Low mileage. One owner. Was $1395. SALE $1095

ABSOLUTE TOP VALUE FOR YOUR CAR

59 RAMBLER Sta Wagon. Nicely equipped. Was $1395. SALE $1195

58 FORD Fairlane. Tudor, auto trans. The cleanest one in town. Was $1295. SALE $1095

57 ANGLIA Tudor. Runs like a top. Was $595. SALE $395

57 CHEV Sedan. 6-cyl, auto trans, radio, very clean. Was $995. SALE $795

57 FORD Sedan. 6-cyl, standard trans, radio. Real economy. Was $895. SALE $695

30-DAY FREE EXCHANGE!

57 VOLKSWAGEN Tudor. Spotlessly clean. Was $895. SALE $695

56 METEOR 4-Door Town Sedan. V8, auto trans, custom radio. Was $795. SALE $595

56 FORD De Luxe Station Wagon. V8, auto trans. Was $795. SALE $495

55 OLDS Super 88 Sedan. Auto. trans., radio, etc. Was $795. SALE $595

100% on the Spot Financing!
Family Budget Terms!
Authorized Dealers for:
* STUDEBAKER * VOLVO
* MERCEDES-BENZ
DAVID MOTORS
1101 Yates at Cook
EV 6-6168

HORWOOD BROS.
— SALE —
64 VOLKSWAGEN 1500 TS. Only 3,300 miles. SAVE at $2395
60 RILEY 1.5 Sports Sedan $1045
61 MORRIS Station Wagon. One owner $1045
• • •
SEE YOU AT THE AUTO SHOW. FEB. 2-6
• • •
61 PONTIAC Parisenne 4-door Hardtop, V-8 automatic. Radio, 32,000 miles $2495
59 ANGLIA Sedan, radio $745
59 FORD Consul. A1 condition throughout $895
56 DODGE V-8 Coach. Reg. $295. NOW $195
— BANK FINANCING —
Morris - M.G. - Wolseley
Open 9 a.m. to 9 p.m.
810 Johnson Street EV 3-6113

FOR SALE — 1955 PLYMOUTH, AUTOMATIC TRANSMISSION, V-8. GR 8-2667.

1956 NASH METROPOLITAN CONvertible, $400. Phone 382-5425 evenings.

54 DODGE SEDAN, RADIO, NEW tires, exceptionally clean. $250. Ph. GR 8-2559.

1957 VOLKSWAGEN, REUPHOLstered, radio, etc. Spotless. Cash only. 656-2900.

56 DODGE, STANDARD 6, MOTOR recently overhauled. $375 or offer. 386-6645.

1950 AUSTIN A-40, VERY GOOD condition throughout, $175 or best offer. EV 3-4790.

51 ROVER SEDAN FOR SALE. PH. EV 5-1040.

MUST SELL 64 FALCON FUTURA. Take over payments. 383-9729.

1954 FORD V8 4-DOOR, GOOD CONdition. $350. Phone EV 4-9997.

'58 PONTIAC IN RUNNING ORDER, $75. 384-1496.

100 CARS FOR SALE

The ISLAND'S FINEST SELECTION of PREMIUM RECONDITIONED USED CARS!

65 CHEVROLET Corvair Monza 4-Door Hardtop. Bucket seats, vinyl interior, automatic transmission, whitewalls, chrome discs. SAVE OVER $400

64 KARMANN-Ghia Sports Coupe. Whitewalls, custom radio. One owner case history car $2495

64 RAMBLER 4-Door Sedan. Automatic transmission, custom radio. Balance new car warranty. FULL PRICE $2395

64 CHRYSLER Windsor 2-Door Hardtop. Fully power including brakes, steering, radio. Balance of 5-year or 50,000-mile warranty. FULL PRICE $3495

BUYER BENEFITS
100% FINANCING
* Reconditioned by experts
* Written warranty
* Free Exchange
* 140 cars to choose from
* Bonded salesmen
* Top allowance for your car
* Immediate delivery

BRING NO MONEY!
100% Financing on a Life, Sickness and Accident Insured Contract

63 STUDEBAKER 4-Door Family Sedan. Padded dash, showroom condition FULL PRICE $1895

62 CHEV 2-Door Family Sedan. Custom radio, trim rings. Finished in nice sky blue. NATIONAL Price $1795

61 RENAULT Sedan. Bucket seats, tops in economy. FULL PRICE $495

60 VAUXHALL Station Wagon. Vinyl interior. Very nice dual purpose unit. FULL PRICE $895

59 CHEVROLET 2-Door Family Sedan. Heater, defroster, signals. FULL PRICE $1095

58 FORD Ranchero. V8, a rare one indeed. FULL PRICE $895

57 CHEVROLET 4-Door Sedan. Runs well. FULL PRICE $695

56 PLYMOUTH Station Wagon. V8, automatic, custom radio, nice throughout. FULL PRICE $595

56 TR3 Sports Roadster. Wire wheels. Top in the sports car field. FULL PRICE $895

NATIONAL
*Imperial *Chrysler *Dodge
*Valiant *Barracuda
*Dodge Trucks
"For Over Half a Century—the Most Trusted Name in the Auto Industry"
819 Yates EV 4-8174

A A A AND A A A

62 CHEV. ½-TON, 8-ft. box, trailer hitch, front bumper, HD rear bumper and hitch. HD tires and Low Boy Camper. Wired for electric. Radio.

60 DODGE ½-TON, 8-ft. box, 710x15 tires, in top shape $1495

61 CHEV. SEDAN, radio, top shape $1745
56 AUSTIN SEDAN. Special $495
62 SIMCA SEDAN one owner $945
60 RENAULT SEDAN, radio $695
50 CHRYSLER WINDSOR SEDAN, radio $275
55 CHRYSLER Windsor Sedan $595
A & A CARMART
2644 Quadra EV 6-2712
CLARE ABBOTT

1960 SUNBEAM RAPIER, EXCELlent condition, $1,400 or best. Call Duncan, collect, days 746-5161 ask for Steve.

LADY'S CAR
1950 Pontiac 2-door, excellent condition throughout, ideal second car. 383-3000.

63 VOLKSWAGEN CUSTOM, GOOD condition; $1,300. Getting married. Mr. McKay at 383-9915 382-3034.

1960 LINCOLN PREMIER 4-DOOR hardtop, fully powered, immaculate condition. Will trade. EV 2-2097.

100 CARS FOR SALE

PLIMLEY
Serving Victoria 72 Years
Your Guarantee
65 RAMBLER SALES, Has Flooded Our Used Car Lot—
VICTORIA'S BEST SELECTIONS, BARGAINS GALORE!
Drop in Today

64 RAMBLER 770 Sedan. A-T, 6-cyl, A1. Reg $2995. Now $2750
64 VOLVO 544 2-Door. Less than 4000 miles. Only $2495
63 ALPINE Convert. Radio, whitewalls, 1 owner like new $2195
62 RAMBLER Classic 4-Door 6-cyl, Pulmanized. Reg. $2095. Sale $1895

WRITTEN WARRANTY

61 METEOR 4-Door, V8, A-T. Special, only $1495
61 RENAULT Sedan. Very clean. Reg. $995. Sale $845
61 AUSTIN 850 2-Door. Red finish. 50 miles to gallon $795

WE'RE OVERSTOCKED! PRICES SLASHED!

60 PLYMOUTH Sedan. 6-cyl, light green finish. Reg. $1595. Special $1395
60 FORD 2-Door. 6, A-T, radio, tutone. Special $1295
60 FORD Compact Sedan. 6-cyl. $1245
60 JAGUAR XK 150 Sport. A-T. Only $2295
59 ZEPHYR Sedan. Very clean. Only $1045
59 MORRIS Minor 2-Door. Special $775
59 IHC ½-Ton Pickup. Canopy. Special $995
58 ZEPHYR Convertible. Very clean. Special $1095
58 PONTIAC 2-Door. Radio, tutone, reg $1195. Special 1095
57 VAUXHALL Celox. Reg. $795. Special $595
57 PLYMOUTH Sedan. 6-cyl. Reg $895. Special $695
57 JAQUAR 2.4 Sedan. Radio. Special $1595

LOOK OVER THESE LOW PRICED BARGAINS!

57 PLYMOUTH Sedan. R, H, 6 ....$495
56 FORD Sedan. 6-cyl, As is $245
56 VANGUARD. Clean $295
56 VOLKSWAGEN $595
56 PLYMOUTH. V8, H, A-T $495
55 JAG MK VII. R, H, A-T $695
55 VAUXHALL Velox $195
54 VANGUARD. Only $175
54 AUSTIN. Only $250
54 CHEV 2-Door. Only $99
53 DODGE Sedan. Only $245
53 METEOR 2-Door Hardtop A-T, R. Only $395
52 CHEV Sedan. Only $150
51 HILLMAN Sedan. Only $99
46 DODGE. Good one $99

Come in Today!
PLIMLEY
1010 Yates EV 2-9121

M M M M M M M M M M M
M 63 Renault Wagon ....$1,095 M
M 63 Anglia Wagon ....$1,295 M
M ... Ted Bailey. M
M MAYFAIR MOTORS LTD. M
M 736 Cloverdale 386-7313 M
M M M M M M M M M M M

FOR SALE, AUSTIN COUNTRY-wagon, reconditioned block, new battery. Offers. Can be seen at Gibson's Service Station, Quadra.

¾-TON WRECKER, 1957 PLYmouth, 1955 Pontiac, 1958 Austin, 1963 Morris bus; with a good selection of other similar cars. Mooney and Sons. Phone EV 2-1213.

57 ZEPHYR, CLEAN, GOOD CONdition, radio, $795 or best offer. Valerie, EV 4-7302.

1961 PLYMOUTH V-8—AUTOMATIC. $1,600 or offer. 3620 Kathleen. EV 2-6168.

1960 VOLKSWAGEN, RADIO, SEAT belts and heater, excellent condition. $950. EV 4-6049.

409 '63 PONTIAC 2-DOOR, SUPER stock. $2,995. GR 8-2789.

1963 VOLKSWAGEN, EXCELLENT shape, 1 owner, $1,595. 386-3884.

1956 CHEV 2-DOOR. 1965 PLATES, good condition, $650. 383-7092.

1961 PREFECT, GOOD CONDITION, $90. 477-4432.

1952 PONTIAC, GOOD CONDITION. 382-9064.

1959 FIAT, STATION WAGON, ideal second car, stark. EV 3-1021.

100 CARS FOR SALE

OOOOOOOOOOOOO
O FOLLOW THE WISE BIRDS to * OLSON FORD O
O "Willie the Wise Bird" says O
O "There's no deal like a good deal!" O
O LOOK AT THESE O
O 64 CORVAIR Spyder. Fully equipped, with hot 150-hp and 4 on the floor. Low mileage ....$2795 O
O 64 GALAXIE 500 4-Dr. All luxury equipment. Save $1,000. Now ....$3295 O
O 63 GALAXIE 500 2-Dr Hardtop. Loaded. Save $1400 ....$2995 O
O 63 FALCON Futura, bucket seats, radio. Low mileage. Sharp unit ....$2395 O
O 63 FAIRLANE Wagon. V8, automatic, electric tailgate. Only 12,000 miles. Special ....$2795 O
O 64 FAIRLANE Sedan. V8, automatic. Low mileage. Balance of new car warranty ....$2595 O
O SECURITY PACKAGE O
O * All cars winterized. O
O * 1-year 15% GW warranty. Honored at thousands of dealers in Canada and U.S.A. O
O * 30-day 50-50 warranty and 30-day exchange on late model, 1960 and up. O
O 2 DAY'S SPECIALS O
O 59 FORD Ranchero. Hard-to-find. Spotless. Was $1695. Now ....$1395 O
O 59 CHEV Impala Wagon, new paint, automatic, radio, power steering. Was $1795. Now ....$1395 O
O 58 BUICK Century 4-door Hardtop. Immaculate. Fully equipped. Was $1195. Now ....$895 O
O 58 DODGE, automatic, V8, power steering, radio. Special ....$495 O
O 55 DODGE. Two to choose, one with '65 plates ....$125 O
O 55 PONTIAC, clean. V8, low mileage $695 O
O 53 DODGE Panel. 2 to choose. Hurry ....$195 O
O Wide Open Till 9 p.m. O
O * OLSON FORD O
O 1060 Yates St. EV 4-1144 O
OOOOOOOOOOOOO

DATSUN 4-DOOR SEDAN
from $1,795
$64 DOWN, $64 MONTH
No. Payments 'til May 1, 1965
64 VOLKSWAGEN De Luxe, fully equipped, 3,700 miles $1795
62 FIAT Roadster, 16,000 miles, $1695
59 RENAULT, radio $450
59 AUSTIN A-95, automatic, radio, low mileage $995
57 OLDSMOBILE 2-Door Holiday Hardtop, equipped, A-1 ....$1095
58 VOLKSWAGEN, sun roof, radio $895
54 VAUXHALL Velox $295
MARCH MOTORS LIMITED
LOOK FOR THE MARCH HARE!
2978 Douglas Street
388-5531 388-5532

J. C. MOTORS LTD.
847 Yates Street
59 CHEVROLET Wagon automatic, V-8. Radio, heater $1495
59 FORD Wagon automatic six. Heater. One owner $1495
57 FORD Wagon Tudor, V-8, standard trans. Radio $895
56 PONTIAC 4-door wagon, V-8, automatic, power steering and brakes $895
55 CHEVROLET Bel Air Sedan V-8 standard trans. Clean condition $695
35 others to choose from.
TRADE UP OR DOWN.
Jackie Chow, 384-0921.
Earl Warholm, 385-0081.

1963 V/W, gas heater, spotless throughout $1,495
1960 V/W, radio, de luxe, excellent condition $1,095
1959 V/W, radio, de luxe, top condition $995
CAPRI MOTORS LTD.
950 Yates St. EV 5-8512

• KAYE MOTORS •
837 Yates EV 3-8251
63 PONTIAC Parisipenne 2-Door Hardtop V-8 ....$3995
63 PONTIAC Laurentian Sedan $2195
56 CHEV V-8 Wagon, automatic $795
56 VOLKSWAGEN $495
59 FORD ½-Ton Pickup

1964 CORVAIR MONZA SPIDER, white with red interior, 150 h.p., 4-speed transmission radio, whitewalls, snow tires, floor mats, custom seat belts, and shift knob. 11,000 miles or 11-month warranty remaining; $2,895. Phone Duncan 746-7853 and ask for Don.

1956 CADILLAC FLEETWOOD 9-passenger sedan, absolutely immaculate, black and royal maroon. Trades considered. Private sale. 383-3191.

SACRIFICE, 1957 FORD CUSTOM 300. Power steering, power brakes, windshield wipers, custom radio. Very clean throughout. EV 3-6228 after 5.

MUST BE SOLD, LEAVING PROvince, 1964 Buick Special, 6 months old, 2-door hardtop, fully equipped. 382-8383.

1950 AUSTIN, $75 OR OFFER. 1453 Taunton Rd., 386-6662.

1956 AUSTIN. EV 3-2150 EVENings.

'53 FORD 2-DOOR, GOOD CONDItion. Must sell; $175. GR 7-3820.

MUST SELL 51 CHEV TUDOR. Best offer. 383-3868.

VOLVO SPORTS COUPE.
1959. Phone 477-2485 evenings.

'41 CHEV TUDOR, GOOD CONDItion, $125 or offer. EV 5-2691.

100 CARS FOR SALE

SEE MORE
GET MORE
SAVE MUCH MORE
AT
MORRISON'S
NOW

61 MORRIS MINOR
Heater, signals, whitewalls. $995

60 PONTIAC
Automatic drive, radio, heater, turn signals, whitewalls. $1595

60 VALIANT
Sedan, heater, signals, low mileage. $1595

60 TRIUMPH
Herald, heater, signals, whitewalls. $895

59 CADILLAC
Sedan de Ville, fully power equipped. $2995

59 BUICK
4-door hardtop, fully power equipped. $1495

59 MERCURY
2-door hardtop, fully power equipped. $1495

59 METEOR
500 2-door hardtop, V-8, with automatic drive, radio, heater, turn signals. $1695

59 PONTIAC STATION WAGON
Automatic drive, heater, signals, whitewalls. $1595

ARE YOU FAMILIAR WITH MORRISON'S "PEACE-OF-MIND" PACKAGE?
LOOK IT OVER . . .
BUY NOW!
* All Cars Safety-Laned
* GM Reconditioning
* All Cars Clearly Priced
* 30-Day 50-50 Warranty on all cars over $995
* Free Life Insurance
* 15-Day Exchange Privilege if major repair becomes necessary
* Free 6-Month Lubes
* 6-Month 15% Warranty
* No Down Payment to good credit risks.

63 CHEVROLET
Bel Air, automatic drive, power steering, radio, heater, turn signals. $2495

63 CHEVROLET IMPALA
4-Door Hardtop, fully power equipped. $2695

63 CHEVY II
Sedan, radio, heater, turn signals, whitewalls. $2195

SEE YOU AT THE AUTO SHOW
FEB 2-6 ARENA

63 CORVAIR
Monza Coupe, 4-speed, radio, heater, turn signals, whitewalls. $2295

62 CADILLAC
Sedan De Ville, fully power equipped. $4495

VICTORIA'S MOST GENEROUS AND GENUINE GUARANTEE POLICY

65 CHEVROLET
Bel Air Sedan, automatic drive, radio, heater, turn signals, whitewalls. $3395

64 CHEVROLET
Bel Air Sedan, heater, signals, whitewalls. $2695

64 CHEVROLET
Biscayne Sedan, heater, signals, whitewalls. $2595

63 CADILLAC
Sedan De Ville, fully power equipped. $5795

63 CHEVROLET IMPALA CONVERTIBLE
Fully power equipped. $3495

EASY TERMS, TOO . . .
NO PAYMENTS UNTIL MARCH!

55 PONTIAC
Sedan, heater, signals, whitewalls. $595

55 METEOR
Heater, signals, special. $595

52 PONTIAC
Heater, signals. $195

51 PONTIAC
Heater, turn signals. $95

53 HILLMAN
Hardtop, heater, turn signals. $195

OPEN 8 A.M. TO 9 P.M. DAILY
BONDED SALESMEN
Always on Duty

57 PONTIAC
Sedan, heater, signals, whitewalls. $895

57 METEOR STATION WAGON
Automatic drive, heater, turn signals, whitewalls. $995

Island's Largest and Busiest Dealer
MORRISON CHEVROLET OLDSMOBILE LTD.
940 Yates EV 3-1108

100 CARS FOR SALE

$ $ $ $ $ $ $ $ $ $ $ $ $ $ $
$ ENSIGN MOTORS $
$ YATES AT COOK $
$ WE NEED SPACE $
$ BUY NOW WITH $
$ NO DOWN $
$ PAYMENT $

$ 50 CHEVROLET Sedan. Full Price $195. No Down Payment. $12 PER MTH. $

$ 53 CHEVROLET Sedan Delivery. Full Price $277. No Down Payment. $18 PER MTH. $

$ 55 PLYMOUTH Savoy. Full Price $445. No Down Payment. $22 PER MTH. $

$ 55 CHEVROLET Sedan. Full Price $595. No Down Payment. $27 PER MTH. $

$ 56 CHRYSLER Hardtop. V8, automatic, power equipped, radio. Full Price $695. No Down Payment. $32 PER MTH. $

$ 56 METEOR Nnagara 4-Door Station Wagon. Full Price $695. No Down Payment. $32 PER MTH. $

$ 57 METEOR Niagara. V8, automatic, radio. Full Price $545. No Down Payment. $26 PER MTH. $

$ PAYMENTS INCLUDE '65 LICENCE PLATES, 5% SALES TAX AND REGISTRATION $

$ 57 PLYMOUTH Sedan. Full Price $545. No Down Payment. $26 PER MTH. $

$ 57 CHEVROLET De Luxe Sedan. Custom radio. Full Price $795. No Down Payment. $35 PER MTH. $

$ 57 OLDS 88 Sedan. Automatic, radio. Full Price $945. No Down Payment. $41 PER MTH. $

$ 57 DE SOTO Sedan, V8, automatic, full power and custom radio. Full Price $868. No Down Payment. $38 PER MTH. $

$ 57 CHRYSLER Windsor. V8 motor, automatic, custom radio. Full Price $981. No Down Payment. $42 PER MTH. $

$ 58 RAMBLER. Full Price $899. No Down Payment. $42 PER MTH. $

$ 58 CHEVROLET Biscayne, V8 motor, automatic, custom radio. Full Price $1095. No Down Payment. $47 PER MTH. $

$ SEE YOU AT THE AUTO SHOW, FEB. 2ND TO 6TH $

$ ENSIGN MOTORS LTD. $
$ 1061 Yates at Cook $

$ Victoria's $
$ Chrysler Plymouth $
$ Valiant Barracuda $
$ and Fargo Truck $
$ Dealer $
$ EV 6-2411 $
$ Open Eves. 'til 9 p.m. $
$ $ $ $ $ $ $ $ $ $ $ $ $ $ $

1954 VOLKSWAGEN, IN GOOD shape, $425 or best offer. 388-3582. 1960 RAMBLER. MUST SELL THIS weekend. GR 8-6956.

1963 CORVAIR SPYDER, 4-SPEED, new tires. EV 5-7521 or EV 5-1920.

1956 CHEVROLET 4-DOOR HARDtop in good condition. 386-1511.

100 CARS FOR SALE

SUBURBAN MOTORS
FEBRUARY
DEMONSTRATOR SALE!!!

Our
1965 Demonstrators
Must Be Sold Now!!

Demonstrator No. 2
65 METEOR
Rideau 500 Sedan, V8, automatic, power brakes and steering, finished white and jade blue.
Was $4220
NOW $3597
SAVE $623

Demonstrator No. 12
65 METEOR
Rideau Sedan, 150 h.p. 6, automatic, smart turquoise with matching trim.
Was $3545
NOW $3092
SAVE $453

Demonstrator No. 144
65 METEOR
Rideau 500 4-Door Sedan. Finished in silver smoke grey, 240 6-cyl, radio, automatic, padded dash.
Was $3897
NOW $3467
SAVE $430

Demonstrator No. 79
65 COMET
404 Tudor, 116 h.p., 6-cyl., standard transmission, custom radio. Finished in honey gold.
Was $3182
NOW $2832
SAVE $350

Demonstrator No. 84
65 COMET
404 Sedan, V8, automatic, custom radio. In the very desirable silver smoke grey.
Was $3667
NOW $3247
SAVE $420

Very Few Miles!!
100% Finance!!
New Car Warranty!!

Demonstrator No. 48
65 COMET
404 Sedan in Arctic white, 120 h.p. 6-cylinder, custom radio, automatic trans.
Was $3455
NOW $3027
SAVE $328

Demonstrator No. 70
65 COMET
202 Sedan, V8 motor, automatic, finished in dynasty green. Driven by Mr. Wemeth.
Was $3275
NOW $2935
SAVE $340

Demonstrator No. 50
65 COMET
404 Sedan, 289 V8. Dual range automatic, power steering, radio. Driven by Art Bedford.
Was $3665
NOW $3283
SAVE $422

Demonstrator No. 45
65 COMET
Caliente 4-Door Sedan with such choice options as V8, automatic, power steering, radio, tutone.
Was $3956
NOW $3453
SAVE $503

Demonstrator No. 4
65 COMET
Wood Rail Wagon. First time offered is this terrific compact wagon with V8 automatic.
Was $4195
NOW $3785
SAVE $410

* Comet * Mercury Trucks
* Cyclone * Ford British
* Mercury * Meteor
* New Car Leasing
* Genuine Ford Parts and Service

Wide Open 10 p.m.

386-6131 386-6131

JAMESON MOTORS LTD.
SUNBEAM * HUMBER
HILLMAN * KAISER-JEEP

65 HILLMAN De luxe Sedan. One only, fully equipped, brand new. Special price $1950
64 HILLMAN De Luxe Sedan. Two, low mileage, demonstrators, fully equipped. Special price $1695
64 HILLMAN De luxe Sedan. One owner, only 6000 miles, tutone, as new $1695
64 SUNBEAM Imp 2-Dr Sedan. One owner, as new $1595
63 RENAULT R8 Sedan. One owner, perfect condition $1445
62 ENVOY Custom 4-Dr Sedan. One owner, 15,000 miles $1395
59 DODGE Mayfair Sedan. V8, A-trans, radio $1095
57 PONTIAC 2-Dr. Clean, well-kept car $795
59 AUSTIN A40 2-Dr Station Wagon. Ideal second car $795
59 RENAULT Dauphine Sedan. Popular French car $695
57 AUSTIN A50 Sedan. Excellent throughout $695
55 MORRIS Minor 2-Dr Stn Wgn. Most popular small wagon $495
59 SIMCA 4-Dr Sedan. Runs well, bargain $395
52 HILLMAN Sedan. Very well kept car $295
57 AUSTIN A40 Sedan. Much above average condition $295

SEE YOU AT THE AUTO SHOW, FEB. 2-6

740 Broughton St.
Victoria, B.C. 384-1161
Serving Victoria for Over Half a Century

1959 BUICK HARDTOP. WILL take small car on trade. 386-7925.

'53 METEOR. RADIO AND FLOOR shift. $200. GR 9-4692.

100 CARS FOR SALE

UNITY USED CARS
64 FAIRLANE 500 automatic, etc. $2,995
58 FAIRLANE 500 HT $1,095
62 GALAXIE 500 Hardtop. Fully powered $2,695
MANY OTHER MAKES AND MODELS
Cars Wanted for CASH OR CONSIGNMENT
854 Pandora 383-5631

S-A-C-R-I-F-I-C-E S-A-L-E
EVERY OFFER CONSIDERED
DRASTIC REDUCTIONS IN EFFECT

58 AUSTIN Sedan. Reg. $300 Today $125
55 MORRIS Wagon. Reg. $350 Today $195
53 CONSUL Sedan. Reg. $350 Today $295
59 RENAULT Sedan. Reg. $700 Today $495
58 VAUXHALL Sedan. Reg. $700 Today $545
51 LAND ROVER 4-dr. Reg. $750 Today $595
58 CONSUL Sedan. Reg. $800 Today $695
59 VAUXHALL 6 Sedan. Reg. $1000 Today $795
61 ANGLIA Tudor. Reg. $950 Today $795
58 MGA Sports. Reg. $1100 Today $895
59 HILLMAN Wagon. Reg. $1100 Today $945
60 VOLKSWAGEN 2-Dr. Reg. $1200 Today $1045
63 AUSTIN 2-Dr. Reg. $1300 Today $1095
63 CONSUL Sedan. Reg. $1700 Today $1495

59 M.G.A., 61 Volks, 59 Gypsy, 63 Consul, 58 Vauxhall, 58 Victor, 59 Volvo, 63 Renault, 61 DKW, 60 Anglia, 57 Hillman, 55 Austin, 60 Envoy, 57 Volks, 60 Zephyr, 61 Austin, 60 Vauxhall, 63 Envoy, 57 Consul, 60 Rambler, 56 M.G.A., 59 Austin, 58 Renault, 57 Consul, 59 Singer, 61 Gazelle, 57 Triumph, 52 Austin, 60 Hillman, 59 Fiat, 52 Morris, 59 Renault, 61 A40, 59 Rapier, 57 Vanguard, 59 Lark, 56 Morris, 59 Hillman, 60 Victor, 57 Zephyr, 58 Vauxhall, 58 Morris, 56 Minor, 57 Bedford, 58 M.G.A., 62 Victor, 59 Sunbeam, 58 Zephyr, 62 Falcon, 53 Hillman, 60 Taunus, 51 Rover, 57 Vauxhall, 63 Austin.

N-O M-O-N-E-Y D-O-W-N
FIRST PAYMENT MID MARCH
PAYMENTS TO 42 MONTHS
Take advantage of Telmac's exclusive wide open "Charge Account" plan. Buy any car without a penny down and pay as you drive.

51 DODGE Sedan. Reg. $150 Today $85
53 FORD Sedan. Reg. $350 Today $195
56 PLYMOUTH Sedan. Reg. $700 Today $395
57 OLDS A.T. Sedan. Reg. $900 Today $545
56 PONTIAC Hardtop. Reg. $850 Today $695
56 BUICK Hardtop. Reg. $900 Today $745
57 FORD Sedan. Reg. $950 Today $795
59 LARK Wagon. Reg. $1100 Today $995
60 PONTIAC Convertible. Reg. $2200 Today $1895

57 Buick, 57 Buick, 56 Chev, 58 Buick, 54 Pontiac, 57 Dodge, 59 Meteor, 62 Pontiac, 53 Chev, 59 Stude, 56 Meteor, 56 Plym., 61 Chev, 58 Pontiac, 57 Ford, 57 Olds, 60 Pontiac, 55 Buick, 59 Ford, 56 Pontiac, 62 T-Bird, 56 Dodge, 49 Intern., 51 Dodge, 58 Chev, 59 Pontiac, 59 Lark, 59 Plymouth, 47 Dodge, 52 Chev.

SWAP ANYTHING
Telmac's "Swap Dept." will accept in trade anything of value—boats, radios, motors, TVs, furniture, trailers, etc., etc., etc.
TRADE YOUR DON'T WANTS

ONE-YEAR GUARANTEE
Compact cars carry a one-year, 50-50 guarantee for your security.

T — E — L — M — A — C
COMPACT CARS
848 Fort — EV 5-5441
OPEN EVENINGS

1955 MONARCH 4-DR, V8, RADIO. Good condition. Ph EV 2-5489 after 5.

55 STUDEBAKER, LIKE NEW condition, $300. 478-2559.

57 DODGE 2-DOOR HARDTOP. $450. GR 8-2558.

1960 VOLVO. REBUILT ENGINE and clutch. EV 4-0997.

1957 PONTIAC, GOOD SHAPE. 656-2757 after 5.

37 DODGE, TOP RUNNING CONDITION. $50. 478-2559.

101 FOREIGN IMPORT AND SPORT CARS

For Your NEW VOLVO
—See Harvey Maser
* DAVID MOTORS *
(Volvo Specialists)
Yates at Cook EV 6-6168

105 TIRES

$1 DOWN
$1 A WEEK
Buys a New Goodyear Tire
See us for Brake Relining, Wheel Alignment, Shocks and Mufflers. Easy. Easy Terms
VICTORIA TIRE LTD.
Government at Herald EV 2-6184

ANDY AND JACK offer
25% OFF
NEW TIRES ANYTIME!
FRANCIS BATTERIES & TIRES LTD.
2150 Blanshard St. EV 3-7032

WESTERN OK TIRE STORE
Flats Fixed 50c
Tubeless 75c
USED TIRES — 520x10, 600x16, 650x16 and other sizes in stock. A block south of Mayfair.
Phone 385-2131

106 TRUCKS

DOMINION MOTORS
EV 5-5012 1812 Douglas
1963 CAVEMAN Camper, complete $1295
1951 CHEV. Walk-in Van in immaculate condition. Only $795
CAVEMAN CAMPER
SALES, SERVICE and RENTAL
Trailer and Camper Repairs

2 V-8 CHEV ½-TOP PICK-UPS, 1956 and 57 models. George Eng Truck Sales Ltd., 940 Hillside, 385-3054.

1957 ½-TON CHEV PICKUP AND 1957 Chev ½-ton panel, good condition. EV 4-9624.

½-TON TO TANDEMS, MOST types. Deighton's Service Station, opposite Arena.

'48 CHEV. ½-TON PICKUP, TOP working condition, $195. EV 3-0892.

1955 CHEV ½-TON PICKUP, GOOD shape. GR 9-5920.

107 PARTS, ACCESSORIES

MUFFLERS
For most makes of cars from $3.85

Examples	Reg.	Spec.
Austin A-40	$ 5.10	$ 3.85
Chevrolet 54-62 (most models)	9.25	6.94
Pontiac 54-62 (most models)	9.25	6.94
Ford 54-63 (most models)	11.95	8.96
Plymouth and Dodge (most models)	12.65	8.86
Rambler (most models)	19.40	14.55
Volkswagen (pass.)	18.70	10.80
Triumph Herald	10.50	7.15
Triumph TR 2-3-4	12.70	8.73

NATIONAL MOTORS
819 Yates EV 4-8174

OUR NEW LOCATION
2150 Blanshard Street
Your Car's "Heart" is the
BATTERY
For a strong sure start every time Get an "ACME"
12-VOLT BATTERY
$12.75 Ex.
Delivered and Installed
FRANCIS BATTERY & TIRES LTD.
Retreading Specialists
EV 3-7032

RINGS FOR ALL MOTORS
Gaskets Bearings Machine Work
CORDS PISTON RINGS
at 834 Johnson Street 383-0811.

LANGFORD AUTO WRECKERS
1074 GOLDSTREAM GR 8-2869

'32 CHEV 2-DOOR, GOOD TIRES, not running. After 6 EV 4-1544.

'51 CHEV, WRECKING, ALL PARTS available. GR 9-6885.

KNIGHT SPEED ACCESSORIES, new and used. 388-5974.

FRONTIERS OF SCIENCE

RETURN OF THE IRON HORSE - Part 2

107 PARTS, ACCESSORIES

FENDER FLAPS
Sizes to fit all makes and ideal protection from gravel, etc. Priced from $2.49 pair and up.
D. & D. TIRE LTD.
Victoria Duncan
EV 2-7283 746-7191

MUST SELL: REBUILT 296 CU. IN. Ford V-8 engine, full race, racing pistons, 4" crank, adjustable tappets, plain heads, 11" clutch, balanced flywheel. $125. Also sell '39 Ford trans. $25. Model A Coupe body, $25. EV 3-7734 after 5:30 p.m.

MUFFLER SALE
49-54 Ford $6.90; 55-60 Ford (most) $8.50; 49-53 Chev $6.20, 54-63 Chev $7.90; Chrysler Products $7.90 to $8.50. Others in stock at similar reductions. Sandy's Auto Parts, 1023 View Street. EV 5-4478.

Custom
VOLKSWAGEN RADIOS
Complete with Antennas.
SPECIAL $45.95.
SIMS AUTO SUPPLY
851 Yates EV 3-4513

WRECKING '48 FORD AND DODGE 2-ton trucks and '50-'53 Hillman, Prefect, Austin and Dodge. Spare tires on wheels only $3 up. GR 8-2833 or GR 8-3772.

'48 MERC. LOCKED REAR-END. EV 4-0894.

108 AUTO REPAIRS, SERVICE, TOWING

TRANS-WILL AUTOMATIC TRANSmission specialists. EV 4-2851. Rebuilt auto transmissions from $69.95; tune-ups from $11.95.

FAST, TOP QUALITY RADIATOR repairs, body work and painting at Morrison Chevrolet-Oldsmobile Ltd. Yates at Quadra. EV 3-1106.

AUTO REPAIRS. REASONABLE terms. No carrying charges. Dowman's Service, 734 Johnson St.

MAJOR OVERHAUL SPECIALISTS. Richmond Texaco Service. 384-2121.

109 AUTO BODY WORK AND PAINTING

TONY'S AUTO BODY SHOP
Complete body and paint facilities. Insurance repairs a specialty.
734 Johnson St. — EV 6-1032

112 CARS AND TRUCKS WANTED

Good, clean
CARS AND TRUCKS
WANTED
Cash in 5 Minutes!
—PLIMLEY—
1010 Yates St.

HILLIARD ARENA SERVICE
Small clean used cars wanted. (Opposite the Memorial Arena). Phone EV 3-7811 or GR 7-6715.

TOP CASH FOR GOOD CARS
A & A CARMART
2644 Quadra opp. Safeway EV 6-2712

Before Selling Your Car
CONSULT MORRISON'S
Yates at Quadra EV 3-1106

CASH FOR CLEAN CARS
HOUSTON MOTORS — 478-1233
HATLEY ESSO, COLWOOD.

CARS WANTED FOR REBUILDING or wrecking. 384-2121.

113 TRAILERS AND TRAILER PARKS

BUILD A HOUSE TRAILER OR CAMPER
See us for * Aluminum sheets, profiled, colored and plain * Plywood, structural fir, interior finish * Hehr windows and vents * Doors, frames and lock sets * Ranges * Sinks * Ice chests * Insulation * Butane tanks * Lights, etc. * Sealing material * Mouldings. Also other components.
Open All Day Saturday
S. J. PEDEN LTD.
2855 Quesnel St.
Between Market and Topaz
One Block East of Douglas
Phone 386-3464

BOB'S TRAILER SALES
15-ft ALZO, propane furnace ... $995
16-ft ARISTOCRAT, sleeps 6 ... $1395
16-ft SHASTA, floor furnace ... $1600
2 14-ft used ESTAVILLAS ... $1375
1 only—no more available—12-ft HI-LINER LOAFER, sleeps six, new ... $1595
Large stock of parts, Hehr windows
EV 6-3623

TRIANGLE TRAILER SALES
INTRODUCING Our New Complete Line of CAVEMAN TRUCK CAMPERS. We will be pleased to show the 8, 9 and 10-ft models, now on display. Also a good selection of new and used mobile homes.
Phone GR 8-3921 Res EV 4-8456
Closed All Day Friday.

New Vanguard Campers at
LOG CABIN SALES
478-1270, 759 Goldstream GR 8-6911

TOTEM TRAILER SALES
Trailers sold on consignment. Propane and parts. GR 8-1041

UTILITY TRAILERS
Al's, Bay at Catherine, 383-8233

116 HOTELS

ENJOY PLENTY OF HEAT—HOT water, also elevator, phone and daily maid service. Rates—$15 per week and up! Where at? The
ROYAL OLYMPIC HOTEL
Off Douglas on Johnson St. EV 4-1187
A union and fireproof hotel.

BEVERLY HOTEL
In city centre. Moderate rates. Transient and permanent guests. Some housekeeping rooms. TV in lounge. 724 Yates Phone EV 4-0611.

120 ROOM AND BOARD

VACANCIES AT ROCCABELLA, 777 Blanshard. Ground floor room, hot and cold water, $130. First floor, $110; second floor, $100. 385-9630.

FREE ROOM AND BOARD TO girl in exchange for baby-sitting and light housework. No objection to 1 child. EV 6-7975.

DE LUXE ACCOMMODATION
Single, double, private with bath, full or part board.
PHONE 386-7036

WIDOW WITH APARTMENT, NEAR St. Joseph's Hospital, $65 a month. Ladies. 382-0703.

GOOD BOARD AND ROOM FOR working men. 1260 McKenzie Street. Phone 382-2542.

ROOM AND BOARD FOR YOUNG working lady or student. Belmont and Pandora. Good home. EV 5-3788.

DE LUXE ACCOMMODATION
Men, cablevision, TV lounge, parking, lunches packed. EV 3-5684.

CLOSE TO JUBILEE HOSPITAL. Female only. Sleeping room or board. EV 5-2793.

GOOD ROOM AND BOARD SUITable for 2 men. Phone Mrs. Brown, 383-0277.

EXCEPTIONAL, OAK BAY, YOUNG gentleman. EV 6-2619.

WORKING MAN, PACK LUNCHES. EV 4-3131.

WORKING MAN. LUNCHES packed. Single or double. EV 4-6663

CRAIGMYLE, 1037 CRAIGDARROCH. Hot and cold water. EV 5-3031

SELECT, CLOSE IN, SINGLE, packed lunch, laundry. 382-3019.

GOOD ROOM AND BOARD FOR A man. EV 5-2055.

GOOD ROOM AND BOARD FOR elderly lady or couple. EV 2-2784.

ROOM AND BOARD IN PRIVATE home. EV 3-0029.

120 ROOM AND BOARD

TUDOR GUEST HOUSE
For retired and elderly people. Finest accommodation at reasonable rates. Spacious lounge, TV. Dining room or tray service. Near sea and bus. 347 Foul Bay Rd., off Fairfield Rd. EV 5-0585.

ATTENTION SENIOR CITIZENS! Are you tired of making meals, keeping house? Why not live in your own private suite. Tray service, tempting food, TV lounge. Close in. EV 5-1814.

121 ROOMS TO RENT

IDEAL FOR 2 YOUNG LADIES—Well-furnished self-contained room with fireplace, private entrance, rumpus room with TV and stereo set. Half-block from St. Joseph's Hospital, 920 Collinson Street.

HEATHER COURT, 1021 GOVERNment St.—Clean sleeping rooms—community kitchen, $7.50 weekly, $30.00 monthly. B.C. Land.

COLONIAL INN—COMFORT WITH reasonable rates and hotel service. 270 Government. EV 4-7151.

SLEEPING OR HOUSEKEEPING, $6 weekly. Single man. 382-4360.

WARM, CLEAN SLEEPING ROOM with basin. EV 2-0656.

FURNISHED—LADIES ONLY. EV 4-9607 or EV 5-5857.

BRIGHT ROOM WITH FIREplace, $25 per month. 388-5745.

ROOMS AND HOUSEKEEPING rooms. Town centre. 777 Fort St.

CLEAN, NICELY-FURNISHED room, $20. 1756 Balmoral. EV 2-7053.

JAMES BAY, LARGE ROOM, walking distance to town. 382-4758.

ROOM FOR RENT, $25, SUITABLE older men. 919 Hillside.

123 CONVALESCENT, REST HOMES, PRIVATE HOSPITALS

COLLINSON LODGE
NEWLY APPOINTED. GOOD cooking. Clean, quiet. Close in. TV lounge. Singles or couples. Phone EV 5-1814.

VACANCY, MAN OR LADIES. 150 private and 140 semi-private. Cathryn May Rest Home, 1016 Fairfield, 382-9840.

VACANCY IN LICENSED REST home. Chronic and sightless cases welcome. Kindly care. Priced reasonable. Victoria Press Box 273.

BEGBIE REST HOME, WHERE everything is just a little bit better. 1803 Belmont. EV 2-7646.

ABC EVENTIDE HOMES
652-1551 7215 West Saanich Road

HOME OF THE GOOD SHEPHERD. Personal care. Vacancy. EV 6-1657.

BANFIELD REST HOME. VACANcies for elderly people. 383-5077.

125 HOUSEKEEPING ROOMS TO RENT

WE HAVE SEVERAL LARGE bright convenient housekeeping rooms and suites for rent at THE RITZ, Fort St., near Eaton's, Safeway and with elevator service. For information and rates, phone EV 3-1021.

BRIGHT, COSY, BED-SITTING AND kitchenette with fridge, $35. Nice 2-room suite with murphy bed, fridge, etc., $50.
505 Government Street, Opposite Buildings

FURNISHED OR UNFURNISHED 2 rooms and kitchenette. Heat, light and water included. Near bus. Adults. Burnside area. 382-6664 or 382-4506.

HEART OF CITY
Clean, warm, respectable rooms, reasonable rates.
THE YORK
711 Johnson EV 3-9029

CLEAN, COMFORTABLE, QUIET. Community kitchens. Downtown location. Devonshire House, 750 Fort. EV 5-9123.

PENSIONERS ATTENTION!
Salt Spring Island. Furnished cottages, suites, $15-$40 month. Write Winniville, Ganges.

LARGE CLEAN ROOM AND KITchenette, furnished, all utilities included. $42.50. 1202 Fort or phone EV 2-3646.

FURNISHED, LARGE, WARM, main. Quiet man, non-drinker. 859 Cormorant. Phone GR 7-3886.

FURNISHED, CLEAN, QUIET, central. Pensioner preferred. 1214 Yates.

HOUSEKEEPING ROOM, GROUND floor; frig, stove, electricity included. $45. 1500 Fort St. 388-4136.

$27.50 — LARGE, CLEAN ROOM, cooking facilities, utilities included. EV 5-6600.

CLEAN COMFORTABLE ROOM, for quiet retired man. Fairfield area. 386-2092.

WARM, COMFORTABLE ROOMS for middle-aged or elderly tenants, from $8 week. Scott Apts. EV 2-1221.

LARGE BRIGHT BED-SITTING room with fireplace, kitchenette. Main floor, no steps. 383-4318.

TWO ROOMS, SUIT LADY, VIC West, $30. 385-3670.

NICE ROOM WITH KITCHENette. Working person. EV 4-0007.

23 MENZIES, CLEAN ROOM, $7 weekly. All found. Men. 385-4873

FURNISHED ROOM, ALL FOUND. Working person. 388-4858.

ALL FOUND, WARM, COSY, SEA view, Fairfield. EV 2-0541.

SMALL ROOM, ALL FOUND, quiet, fridge, $27.50. 1157 Johnson.

128 APARTMENTS TO RENT FURNISHED

FURNISHED BACHELOR SUITES, $50, 3 blocks from centre of town, 1046 View, Woolsey Apartments. EV 3-2438 after 5:30 p.m.

CANADIAN CREST MOTEL. Warm, comfortable cottages, TV, central heat, el. kitchens, $75 up, laundry, bus, stores. 479-9002.

BEACON LODGE, 30 Douglas. BY THE SEA. Bachelor Apts — H.K. rooms — Lounge. Companionship — atmosphere. 386-3501.

APT BLOCK, 425 WILSON, MODern, near town, laundromat, parking, $70 plus utilities. 386-7389. Apt 3.

MICHELANGELO
Modern bachelor suite, reasonable, TV, underground parking, close in. EV 5-4761.

LARGE HEATED 2 BEDROOMS, balcony, on water, TV. Adults, $95. 386-6519.

SPACIOUS MODERN UNITS NEAR Beacon Hill Park. Reasonable. Thunderbird Motel. EV 2-1354.

JUBILEE, SELF-CONTAINED, everything found. Phone after 7 p.m., EV 4-9386.

2 WARM, NICELY FURNISHED, self-contained 1-bedroom stes. Fairfield district, $60, $75. 382-3769.

LARGE 1-BEDROOM SUITE, SELF-contained, suitable for 3 adults. Ph. 477-4232.

1-BEDROOM SUITE ON MAIN floor. Near Beacon Hill Park. Ideal retired couple. $75. EV 2-6681.

LARGE HOT-WATER HEATED 3-room lower suite in triplex. Quiet tenants. $60. EV 4-2893.

2-ROOM SUITE, MAIN FLOOR, $45 a month. All utilities supplied. 386-6191. 901 Selkirk.

ISLAND COURT
One fully-furnished 2-bedroom apartment. 478-2151.

CLEAN, BRIGHT, HEATED SUITE for 1 person. $37.50. Acorn Apartments, 845 Princess. EV 2-7574.

HILLSIDE AREA
Bachelor suite, $35. Vacant. Western Homes, EV 2-2157.

UPSTAIRS, 2 BEDROOMS, CHILD welcome. EV 5-4717.

COSY 3-ROOM SUITE. EV 4-4855.

128 APARTMENTS TO RENT FURNISHED

COLWOOD MOTOR COURT
Immaculate 3-room suites. Fully equipped, electric kitchens, TV, weekly maid service, 15 minutes to downtown. Inclusive winter rates.
616 Goldstream — 478-1823

FURNISHED, ROOMY 3-ROOM suites, with electric kitchen, linen, dishes, TV, washer, dryer, near bus, school, shopping plaza, Belmont Park, Golf, fishing nearby. GR 8-1921. Brig O' Doon Court, 1830 Island Highway.

COMFORTABLE WINTER ACCOMmodation available in many sizes. Kitchens, TV, launderette, telephone, central heat, on bus stop, 4 minutes to city centre. Redwood Park Motel, 141 Gorge Rd. East. EV 2-5171.

WHY PAY HIGH RENT?
Brand new nicely furnished 1-bedroom, $85. Garden Park, Lovat Avenue, 2 blocks from Town and Country, 6 blocks from Mayfair. Come and see. 384-5059.

VICTORIA MOTOR COURT
REASONABLE WINTER RATES
Fully furnished. Close in—on bus line. Maid service weekly. 99 Gorge Road West EV 4-9432.

SAN SEBASTIAN MOTEL
LOW WINTER RATES
Close-in—on bus line. Fully furnished—Free television. 51 Gorge Road West. EV 3-9632.

MODERN 1-3 ROOM KITCHEN suites, TV, radio, telephone, coin laundry and restaurant. Rates from $80 per month. Royal Victorian Motel. 230 Gorge Rd. East. 385-5771.

1-BEDROOM SUITE, FURNISHED, private entrance, all utilities included. Suit 2 girls or a couple. Available Feb. 4. $82.50. 1202 Fort or EV 2-6646.

NEAR JUBILEE, 3 ROOMS. FULLY equipped for 2. Hot-water heated. Gas for cooking. $65. Adults. Ph. EV 4-9434.

FURNISHED APARTMENT, ONE bedrm, available March 1. Easy walk to park and downtown. Phone 383-4347 6-7 evenings.

CRAIGFLOWER AUTO COURT
1 and 2-bedroom suites. EV 4-6330.

NEAR NADEN, 1 BEDROOM, $75. EV 3-0965.

NEW DE LUXE BACHELOR STE., $75. Estrella, 360 Gorge EV 5-4703.

SUB-LET 1-BEDRM STE. GROUND floor, for 3 months. 382-9986.

LOVELY FURNISHED 1-BEDroom suite, Jubilee area. 385-5239.

2-ROOM SUITE, FRIDGE, GAS range, TV. $45. EV 5-3128.

LIKE YOUNG LADY TO SHARE suite and expenses. EV 6-7442 eves.

2-ROOM SUITES, 1 UP AND 1 down, close in. 1325 Fernwood.

3-ROOM SELF-CONTAINED SUITE. 1030 St. Charles, EV 5-3302.

129 APARTMENTS TO RENT UNFURNISHED

2-BEDROOM SUITE, STOVE AND fridge. Close to town. No children. Phone Mr. Coles EV 2-3362.

FAIRFIELD DISTRICT, 1-BEDRM suite, twin size, year-old block, warm and quiet. 384-7006.

3-BEDROOM SUITE, GROUND floor. Fridge, stove. 960 Cowichan St. Available March 1st. EV 6-6200.

NEAR PARK — JAMES BAY. 3 warm rooms, $65 includes light, heat and gas. Adults. 385-5517.

CHRISTIE POINT APARTMENTS
On the sheltered waters of Portage Inlet
FAMILY BLOCKS
CHILDREN WELCOME
2-Bedroom from $110.00
3-Bedroom 1½ Baths $125.00
Townhouses $148.00 and $152.00
ADULT ONLY BLOCKS
2-Bedroom Suites from $100.00
Townhouse 3 Bedrooms, 1½ baths $153.00
PRIVACY AND SECLUSION
RENT INCLUDES
Living and Dining Room drapes.
Laundry facilities.
Heat.
Baby clinic.
City bus service at your door.
Kindergarten for 3 to 5-year-olds, $10 per month.
ENQUIRY OPEN DAILY
10 A.M. to 9 P.M.
2891 Craigowan Rd. Tel. 385-0644
DEVELOPED BY CONSOLIDATED BUILDING CORPORATION
MANAGED BY MONTREAL TRUST
1061 FORT ST. 386-2111

GOODACRE TOWERS
350 Douglas Street
(opposite Goodacre Lake)
Phone 385-8111
BACHELOR SUITES
$90.00
ONE-BEDROOM
From $115.00
TWO-BEDROOM
From $150.00
FEATURES:
* Swimming Pool, 80°
* Vanity Bathrooms
* French Provincial Kitchens
* Individual Thermostats
* Excellent Television
* Westinghouse Equipment
* Large Balconies
* All Modern Features
GOODACRE TOWERS
350 Douglas Street

ESQUIMALT ROAD AT DOMINION—Clean 1-bedroom unheated suite. Oil range. Space heater. Available now. $40 month.
FORT STREET—Spacious 1-bedroom penthouse apartment in modern block. $100 month.
BOORMAN INVESTMENT CO. LTD.
383-7124

1-BEDROOM, DE LUXE, SPAcious apartment at $105. Elevator, laundry and parking facilities. Fridge and stove. 5-minute walk to downtown area. Darlyn Manor, 934 Collinson. EV 5-5080.

NEAR SEA AND PARK, 50 GOVernment St. Good 2-bedroom suite, self contained, spacious living room, cabinet kitchen, electric range and fridge, electric heat. $72. EV 4-7541

SELECT RESIDENTIAL,
73 SYLVAN LANE
Upper, spacious 4-room, view. Reasonable to quiet adults. 383-4295 eves., weekends.

BACHELOR SUITE, CONSISTING of bed-sitting room, kitchen and bathroom. Conveniently located on Linden Ave. Victoria Press, Box 283 or phone EV 4-5982.

WILLOWS
5-room upper duplex. Oil heat, stove, frig, newly decorated. $90. 383-6303 after 6:30 p.m.

DE LUXE 1 AND 2-BEDROOM suites, new block, all modern conveniences. 325 Kingston. Phone EV 3-9844, EV 2-9300.

UPPER 1-BEDROOM DUPLEX NR. Jubilee Hospital. $70 month. Frig., stove, heat and hot water included. EV 2-9369.

VIEW ROYAL APARTMENTS, 205 Island Highway. $50. Bachelor suite. Stove, fridge, heat, water. Private bath. Garage available. GR 9-6978.

QUIET, CLEAN, OWN ENTRANCE, 3 rooms. No liquor. EV 3-4753.

1675 FORT. $80. 4-ROOM SUITE with all modern facilities. 652-1421.

129 APARTMENTS TO RENT UNFURNISHED

CHARTER HOUSE
435 Michigan Street
Victoria's Newest Highrise Overlooking scenic Strait of Juan de Fuca, the Olympic Mountains and beautiful Victoria. Parkside location.
FEATURING
* Large heated swimming pool
* Private terraces
* Two automatic elevators
* Large bright carpeted hallways
* Electric range and refrigerator
* 4-piece vanity baths
* Free parking
* Outdoor barbecues
* Shuffle board
* Sun drapes supplied
* 5 minutes to downtown
* Mail delivered to individual suites
STUDIO SUITES
From $82 per month
1-BEDROOM SUITES
From $124 per month
2-BEDROOM SUITES
From $157 per month
CHARTER HOUSE
435 Michigan Street
Phone 384-8923
Exclusive Rental Agents
NORTHWEST TRUST

ROCKHEIGHTS VILLA
742 Lampson Street
NOW RENTING
* De luxe 2-bedroom suites
* Swimming pool
* Carpeted hallways
* Drapes supplied
* Carpets in living room and master bedrooms
* Individual thermostats
* Automatic elevator
* Free parking and washing facilities
* Panoramic views
No expense has been spared in providing the finest in apartment accommodation.
NORTH WEST TRUST
Exclusive Rental Agents
Phone 386-3534
After hours, 382-4130

THE POPLARS
10145 3RD STREET IN SIDNEY
CHILDREN WELCOME
1200 ft. 3 bedrm 1½ baths $125
1000 ft. 2 bedrm $110
—Spacious townhouses
—Private courtyards
—Electric heat
—Superior soundproofing
—Beautiful bathrooms
—Large cupboards and storage areas
—Colored appliances
—Drapes supplied
SIDNEY REALTY
2392 Beacon
652-2622
Open House Every Weekend

NEWTON GARDEN VILLAGE
1738 NEWTON ST.
Near
Royal Jubilee Hospital
1, 2 and 3-Bedroom Suites
FEATURING:
Cablevision. Heated, year-round swimming pool. 3 children's playgrounds. Individual heat control. Private patios. Laundry facilities. Drapes to all windows. Children welcome. For further information phone 385-8473.
NO PETS

SILVERWOOD APARTMENTS
QUEBEC ST. EV 6-2027
Near Parliament Buildings
QUALITY SUITES
1 BEDROOM .... $90 - $110
2 BEDROOMS $115
RENT INCLUDES:
Laundry, Parking, Lockers, Heat, Hot Water, Drapes, TV Hook-Up, Vanity Bathrooms with Showers, Fans, Balconies, Individual Thermostats, Automatic Ovens and Fans.
NOW AVAILABLE

REGENT TOWERS
2 Bedroom Suites
1 Bedroom Suites
Bachelor Suites
Rental enquiries from 9 a.m. to 9 p.m. daily.
Phone 384-8923
Exclusive Rental Agents
NORTH WEST TRUST
717 Fort St.

PACIFIC SHORES—2161 Haultain, 1-bedroom suite, $85.
SUFFOLK HOUSE—2161 Haultain. Large 2-bedroom suite, $125. Phone EV 5-3688.
SHERWOOD COURT—One bedroom. Ocean view. $110.
Montreal Trust
1061 Fort St. 386-2111

BURNSIDE GARDENS
One only—2-bedroom unit available in February.
We are full now, but we are accepting names for our waiting list.
BURNSIDE and TILLICUM
Phone 384-0084

639 BATTERY STREET — $85 per month. Modern 3-room suite. Heat and water included. Electric range and refrigerator.
ARTHUR E. HAYNES, LIMITED
739 Fort Street Phone 386-3271

3-bedroom apartment, Viceroy, 1009 Fairfield. No children. $140 or $135 with lease. EV 5-2458 days, 386-7631 evenings.
Byron Price, 1314 Quadra Street

OAK BAY—LGE. MODERN SUITE; elec kit, bath, HW; near shops, bus, Willows beach, clean, warm; quiet blk; $75; adults. Mar 1. GR 7-1420.

OAK BAY WATERFRONT
Spacious modern 1-bedroom suite, $105, immediate. Call EV 5-7707. Oak Bay Realty Ltd.

2 BLOCKS FROM JUBILEE. 1-bedroom suite. Oil heat, water included. One child welcome. $50 EV 5-1877 after 6 p.m.

LARGE, SUNNY, 2-ROOM SUITE. Bath, utilities, $55. James Bay. Ph. EV 6-2654.

BEACON TOWERS
1-bedroom suite. Available immediately. EV 5-1187.

WATERFRONT — 2-BEDROOM suite, fireplace, stove and fridge. Vacant. $85. Phone EV 2-5008.

UNFURNISHED 2 ROOMS, SELF-contained, $40. 388-5682.

LARGE BACHELOR APARTMENT, best district. $75. 383-5540.

BEACON HILL, HEATED 3 ROOMS and bath. Adults. 383-2068.

UPPER 1-BEDROOM SUITE, ALL-electric kitchen. $75. GR 7-3957.

4 ROOMS, HEATED, STOVE, FRIG. No children. $70. 383-1750.

129 APARTMENTS TO RENT UNFURNISHED

VICTORIA GARDEN COURTS
MENZIES and NIAGARA ST.
JUST 3 VACANCIES LEFT OF THESE BUDGET RENTAL 2-BEDRM AND BACHELOR APTS. All elec. colored fixtures. Stove, frig, free laundry facilities. Ample parking. CHILDREN WELCOME. 2-bedrm $84.50 Bachelor $64.50. See Mr. Bridges, bldg Superintendent, 383-8614 basement office or contact RENTAL DEPT., EV 5-6741.
NORTHWESTERN SECURITIES LTD.
909 GOVERNMENT ST.

THE ROYAL LANCER
1527 Cedar Hill Cross Road
SAANICH'S FINEST SPACIOUS, MODERN SUITES with
Elevator, Individual Thermostats, Colored Appliances and Fixtures, Heat Lamps and Fans, Drapes, Automatic Laundry Facilities, Cablevision, Free Parking, Superior Soundproofing.
One-Bedroom, from $102.50
Two-Bedroom, from $127.50
Three-Bedroom (1½ Baths) at $145.00
INSPECTION INVITED
Phone 477-1778 or 385-7707
MEARS & WHYTE
Oak Bay Realty Ltd.
Rental Agents

NOR-GARDEN COURT IN SIDNEY
Before you rent, we suggest you check this out. As an example, luxurious two-bedroom suites with wall-to-wall carpet throughout, only $90. Three-bedroom suite with highly-polished oak floors throughout, $105. Only 30 minutes from Victoria. Arrangements can be made to furnish these apartments on a lease basis. May be viewed at any time.
MONTREAL TRUST
1061 Fort Street 386-2111

BEACH DRIVE—SEA VIEW
5 spacious rooms, quiet block, garage, $170 per month.

OVERLOOKING BEACON HILL PARK
6 large rooms (and dining room), view from every room, quiet select block. Garage. $175 per month.
Swinerton, Stewart Clark Ltd.
Rental Agents EV 5-2481

ROYAL RAMADA APTS.
825 COOK ST.
NOW AVAILABLE
* One bedroom from $95
* Two bedrooms from $120
* Elevator, ind. heat control. Caretaker now in residence.
* See these new suites this week
BROWN BROS. AGENCIES
1125 Blanshard St.
EV 5-8771 anytime

THE PONDEROSA
1184 ESQUIMALT ROAD
1-Bedroom .... $87.50-$105.00
2-Bedrooms .... $115.00-$125.00
Really worth looking at. All the latest features. Elevator service, drapes, etc. See resident manager or phone EV 2-6390.

ELNA APTS.
220 COOK ST.
Bachelor suite, close to Park, beach, bus and shopping, in attractive modern 4-plex. Elec. heat. Quiet atmosphere. Rent $60. Owner, EV 2-2440.

UNIVERSITY GARDEN HOMES
Large, Sound-proof Family Units
2 or 3 Bedrooms—Family Room
Stove, Frig, Washer and Dryer
Carports and Playgrounds
Hot Water and Heat Incl.
Near Schools — Stores
Sundecks—Inner Patios
Youngstown Kitchen
Small Pets Allowed
Double Plumbing
Drapes Provided
3214 Shelley
$125 $149.50
EV 6-6235

WHY PAY HIGH RENT? GARDEN Park, Lovat Ave., is the answer to low rents in the most attractive surroundings. Two blocks from Town and Country; 6 blocks from Mayfair. 1 bedroom, $70; 2 bedroom, $80. Hard to believe but true. Come and see. 384-5059.

Large suite in High Quadra—2 bedrooms, living room, dining room, kitchen, own bath and separate entrance. Heat, water, fridge and range supplied, $80 per month. Phone F. Colombin, EV 2-7276 or 388-4529.

OAK BAY TOWERS
Spacious, modern, 1-bedroom suite, elevator, all modern amenities, controlled entrance, $110 and $120. Immediate. Oak Bay Realty. Ph. EV 5-7707.

BEACON HILL
1-bedrm, vacant, $60, 240 Cook Street
ROCKLAND—CLOSE IN
2-bedrm, vacant, $82.50 or $70 and caretaking.
EV 2-2157, Western Homes Ltd.

ULTRA-MODERN, WARM, QUIET, 1-bedroom apartment. Electric stove, frig, washroom facilities, off-street parking. Available March 1. $72.50. EV 2-6816.

AVAILABLE MARCH 1, DE LUXE 1-bedroom suite in new apt., close to sea and park. Range, fridge, TV outlet, parking. $75. 616 Battery. EV 6-6453, EV 5-4233. G. Dunn.

1-BEDROOM SUITE, WELL HEATed; frig, stove, automatic washer and dryer, TV outlet. Quiet block. Apply Suite 3, Fairhill Apartments, 2705 Cook Street. $72.50.

THE EARLBROOK
Large 1-bedroom suite, large living room, dinette, kitchen and laundry, garage, quiet. Well back from street. $90. 1475 Fort St. EV 4-7350.

SELF-CONTAINED 2-BEDROOM apartment, 3600 block Douglas St. Stove and frig. Own heat and light. $50 per month. Days, EV 2-2150; night, EV 5-4375.

POSSESSION IMMEDIATELY
Two rooms and bath. Quiet adults. Also warm 1-bedroom suite, heat and hot water supplied. EV 4-0157.

2-BEDROOM SUITE, SELF-CONtained with garage. Ground floor. $83 inclusive or part caretaking $50. EV 2-3879 evenings.

ESQUIMALT, NEW 1-BEDROOM apartment. Stove, fridge, hot water. $75. GR 9-6884.

ROCKLAND AVE., LIVING ROOM, bedroom, bathroom and kitchen. Adults only. $70. 658-8004.

IMMEDIATE OCCUPANCY, 3-RM. suite, close in. No small children. $70. Phone 383-6478.

NEW, 1-BEDROOM SUITE ONE block from Buildings. $78.50. Phone EV 5-4219.

$79 — NEW 1-BEDROOM SUITE. All modern conveniences. No children. EV 2-1042 EV 2-8430.

MODERN 3-ROOM SUITE, $80 PER month, heat, light and water included. GR 9-1493

SELKIRK AVENUE, 1-BEDROOM suite, heat and hot water included, $65. 385-2456 days.

SPACIOUS, PARK, SEA, ROSE garden. Furniture optional. Phone EV 4-3632.

$85, 1 BEDROOM, PRIOR AND Hillside. EV 3-1632, EV 4-5459.

BEACH DRIVE, 2-BEDRM SUITE with seaview. $120, $130. 382-2569.

129 APARTMENTS TO RENT UNFURNISHED

OPEN HOUSE THIS WEEK AT PARKSIDE TOWERS
Corner Rupert and Heywood Avenue
Many people visited this fine new apartment before completion and were unable to view all areas — Now the workmen are gone — the mess is all cleared away and the upper floors are open for full inspection.
Use the Twin Elevators to View the Glass Observation Tower and tour the outstanding Penthouse Apartment.
Check these many features:
6-Storey Fireproof concrete
Resident Caretaker
Heavily Carpeted Halls
Air Pressurized Lobbies
100% Free Car Park
Free Washers-Dryers
Sun Drapes, Draw cord
TV and FM Outlets
Additional Closets and Cupboards
Individual Mail Delivery
Unbeatable Views and Location to Beacon Hill Park
A Limited Number of suites available for February-March.
1-Bedroom from $115.00 — 2-Bedroom from $150.
Visit Mr. and Mrs. Whittaker in residence or call
BROWN BROS. AGENCIES LTD.
1125 Blanshard Street
EV 5-8771.

CRANMORE COURT, 2100 CADboro Bay Rd. Lovely, large 2-bedroom suite. Available now. First floor. Well heated, fully equipped kitchen, TV hookup, laundry facilities, washer and dryer, carport, $120. Close to shopping and bus route. Quiet area. Resident caretaker. EV 4-1847, EV 5-1091.

DRYFTHURST, 628 HEAD ST. Spacious up to date 2-bedroom suite. Colored appliances and fixtures. $115 per month, first of February. EV 4-7901 or Oak Bay Realty Limited, EV 5-7707.

130 APARTMENTS WANTED

WORKING COUPLE REQUIRE furnished 3-room suite with private entrance. James Bay preferred. Around $60 per month. Victoria Press, Box 298.

LADY WANTS UNFURNISHED ground-floor apartment. EV 4-0818, GR 8-1312.

WANTED, 4-ROOM APARTMENT, heat included, $60 month. 383-9968, between 3 and 4 p.m.

131 DUPLEXES TO RENT

COOK AT PANDORA—3-bedroom duplex, oil range. Garage. $65 month.
CENTRAL PARK—2-bedroom duplex. Auto oil heat. Immediate occupancy. $75 month.
BOORMAN INVESTMENT CO. LTD.
383-7124

LARGE 4-ROOM LOWER DUPLEX. Electric range, frig, automatic hot water, oil-a-matic heat, full basement, garage, all utilities supplied $75. EV 2-4946.

LIVING ROOM, KITCHEN - DINette, bedroom, bath. Side-by-side four-plex. Frig, stove. Child welcome. Feb. 1st. $67.50. 834 Esquimalt. 383-6726, GR 7-2115.

AVAILABLE NOW — 3 BEDROOMS, kitchen-dinette combination, living room, dining room. Electric range, refrigerator. Garage. Oil-O-Matic heat. EV 4-6126.

3-ROOM LOWER DUPLEX, FURnished. Near Parliament Buildings and Park. $70 includes heat and hot water. 477-1344.

$80—SIDE DUPLEX, 2 BEDROOMS, freshly decorated. Near Central Jr. High. 1186 View. GR 7-3088

3-ROOM UPPER DUPLEX, WITH fridge and stove. EV 6-2766. 124 St. Andrews.

BEACON HILL AREA
2-bedrm, vacant. $75
EV 2-2157, Western Homes Ltd.

132 HOUSES TO RENT FURNISHED

ROCKLAND—Delightful, fully furnished 2-bedroom bungalow. Available Feb. 15 for up to 2 years. Adults only. $150 month.
BOORMAN INVESTMENT CO. LTD.
383-7124

2-BEDROOM HOUSE, $100, AVAILable Feb. 15. 3144 Milgrove.

133 HOUSES TO RENT UNFURNISHED

UPPER LANSDOWNE — Beautiful, new 3-bedroom home. Large sundeck. Dishwasher. Rumpus room. Available 2 weeks. $200 month.
BANK STREET—Modern 1-bedroom bungalow. Electric stove and fridge. Auto oil. Available now. No children or pets. $85 month.
GORGE—Small, 2-bedroom house. Available now. $65 month.
BOORMAN INVESTMENT CO. LTD.
383-7124

UNIVERSITY GARDEN HOMES
Each dwelling is a completely separate unit, just like a house. See ad under Column 129 or phone EV 6-6235

PAN-ABODE WATERFRONT, ESquimalt Lagoon area, 2 bedrooms, living room with fireplace, kitchen and dinette, frig, electric stove, automatic oil furnace, utility room wired for washer and dryer. Garage and workshop. Adults. March 1. $85 month. GR 8-4229.

EXECUTIVE'S FAMILY HOME, 4 bedrooms, 3 bathrooms, charming living, dining and family rooms, hot water heat. $200 per month including gardener and water. Feb. 1 for 2 years. Oak Bay Realty Ltd., EV 5-7707.

SOOKE VILLAGE
Brand new 3-bedroom fully modern home. Oil-o-matic, new stove, carport. A bargain at $90. Quiet street, close to schools and shops. Immediate possession. Sooke 472-2261 after 6 p.m.

COMFORTABLE 2-BEDRM HOME, full basement and den. Colwood area. Electric range. Tenants responsible maintenance landscaped garden. $80. The Royal Trust Co., 388-4311.

ATTRACTIVE 2-BEDROOM BUNgalow, in picturesque surroundings, opposite Colwood Golf Club. Extra large dining and living room, oil heat. $100. 478-2489.

2-BEDROOM HOME IN ESQUImalt. No basement. Oil stove and heater. Utility room. Garage. Immediate occupancy. Asking $75. Ph. EV 2-3663.

5-ROOM HOUSE, OIL-O-MATIC heat. Electricity, gas in kitchen. Close St. Joseph's Hospital. $85 month. February 15. 479-3496.

BRENTWOOD
New 3-bedroom home, oil heat, good basement, fireplace, sale or rent. phone 652-1585.

LANGFORD
3-bedroom, no-basement house, $85 per month.
GR 8-4446 GR 8-4116

CLOSE IN, 3 ROOMS, NEWLY DECorated, oil range and fridge, $50 month. EV 4-5976.

4-ROOMED HOUSE, JAMES BAY, oil range. Available Feb. 15. 388-4800, 383-5181.

VACANT — 2 BEDROOMS
3211 Harriet Road, $75
EV 2-2157, Western Homes Ltd.

4 ROOMS, AVAILABLE FEB. 1. Automatic heat and hot water. $77.50. 554 Sumas St. EV 3-4083.

LANGFORD — 1015 BROCK RD., 3-bedroom. Furnace, garage and room. Rent $75. GR 8-3091

CLOSE IN, 2-BEDROOM SELF-contained duplex, basement, oil heat, garage. $85 month. 384-7325.

LANGFORD — NEW 2-BEDROOM duplex. All modern conveniences. $70. 478-4084.

1 BEDROOM, OIL STOVE AND water included. $45. Langford. Ph. GR 8-2358.

$69.50—IN SIDNEY, 2-BEDROOM, side-by-side duplex. Modern. Phone 656-2864.

3-BEDROOM, MODERN, CLOSE TO schools. Oil heat. Information, phone 478-3848.

2947 NANAIMO ST., 2-BEDROOM house. Oil range, garage, $60 month. GR 8-1024.

LOG CABIN FOR RENT, OVERlooking ocean. Phone GR 8-1585 or GR 8-1348.

$130. SPACIOUS, MODERN, 4-bedroom, double plumbing. Mount Tolmie. Available March 1. 385-0651.

FOR RENT, 630 AVALON ROAD, 2 bedrooms, no basement. $55 per mo. 384-3107.

LANGFORD, MODERN SIDE DUplex, adults. $50. GR 8-2095.

3-ROOM COTTAGE, OIL STOVE and frig. $45. EV 5-7397.

TWO-BEDROOM HOUSE, $70. ESquimalt. EV 5-3227 after 10 a.m.

2-BEDROOM HOUSE FOR RENT. $85. EV 2-8543 after 6 p.m.

134 HOUSES WANTED TO RENT

IF YOU CANNOT SELL YOUR home we have reliable clients waiting to rent. Phone Mr. Keen, Boorman Investment Co. Ltd. EV 3-7124.

WISH LEASE 4-6 BEDRM. HOUSE. Reasonable commuting distance — Oak Bay. Careful tenant, purchase option. 386-6860.

WANTED, 2-BEDROOM HOUSE north of city. Reasonable rent, March 1. Reference. 479-2737.

PROFESSIONAL MAN REQUIRES 4-bedroom house, March 1. Oak Bay preferred. 384-4967.

137 HALLS, STORES AND OFFICES TO RENT

OFFICE SPACE, RECENTLY renovated, available February 1. Suitable for real estate, barber shop, accountants, stores, etc. Ample parking. Cook St. area. Rent $80 month. Heat, light and water included. GR 9-3388.

OFFICE OR STORE, OVER 700 sq. ft. with parking space. Modern block, 2572 Quadra. Excellent location, suit any small business. Doctor, barber, real estate, accountant, etc. Available now. $85. EV 5-1091, EV 2-4967 for further or to view.

COOK BUILDING — Cook at Fort—Office space for rent in this new building. Elevator service, parking. Reasonable rates.
BOORMAN INVESTMENT CO. LTD.
383-7124.

2 STORES, 1,100 SQ. FEET, AVAILable Feb. 1, 1,000 sq. feet immediately. Downtown area. Ainslie Worthington Agency, 1322 Govt. St., EV 2-1211.

AVAILABLE 12,000 SQUARE FEET of storage area, serviced with light and elevator. Phone 479-6250, or GR 7-1327 evenings; days 388-5191. Mr. Tomlin.

1,000 SQUARE FEET STORE OR office space, 615 Yates St., $200 per month. Alterations and terms to suit tenant. Phone 382-4207.

SMALL HALL WITH FACILITIES, available, Cloverdale area. Ample parking. 386-1550.

HEATED STORE, 1,300 SQ. FT. plus basement. 3293 Douglas. 658-8286. EV 3-1625.

141 MORTGAGE LOANS AND INSURANCE

SOLVE YOUR MORTGAGE PROBLEMS
REFINANCE with THE ROYAL TRUST
66⅔% CONVENTIONAL MORTGAGE AT 7%
83⅓% COMBINED MORTGAGE AT 7¼%
Brokerage paid to Agents.
THE ROYAL TRUST
1205 Government Street
388-4311

MONEY TO LOAN
FOR ALL TYPES OF MORTGAGES
EASY REPAYMENT
CURRENT RATES
P. R. BROWN & SONS LTD.
762 FORT STREET EV 5-3435

WHY PAY TWO MORTGAGES when one will do? Refinance. Second mortgages, agreements for sale purchased. Maximum amounts with minimum delay. Call
TOWN & COUNTRY REALTY LTD.
MORTGAGE DEPT.
EV 2-7276

FIRST MORTGAGES
We have money available for first mortgages.
Ask Rithets
705 Fort Street,
Victoria, B.C.
EV 2-4251

MORTGAGE LOANS
First mortgages available up to $10,000 at current interest rates. Quick decisions.
BROWN BROS. AGENCIES LIMITED
1125 Blanshard St. EV 5-8771

1ST MORTGAGE REQUIRED, $3,500, payable at $45 per mo. inclusive of 7½% interest, in Langford, 3-bedroom and basement, bought for $8,000. Title presently clear. Full details to you or your solicitor, by calling Mr. Jones, GR 9-4533 or EV 4-5112. Victoria Construction Ltd.

MONEY TO LOAN ON MORTgages quick decisions, also agreements and mortgages purchased for cash. See us for top price.
A. BERNARD & CO. LTD.
655 Fort Street EV 4-9333

142 WANTED TO BORROW

$8100 BUYS $9000 1ST MORTGAGE, repayable at $90 per month at 7½% interest with 5-year term. Six solidly employed covenants with lots of assets and good credit ratings. Call Pat Murphy, EV 2-8117, Newstead Realty Ltd.

Require $10,000 FIRST MORTGAGE 7½% 5-YEAR TERM, repayable $120 per month. Solid Oak Bay dwelling. Please dial Cliff Stretch, 383-7436, or 383-9145. Victoria Realty Ltd.

$10,000 AT 10%, URGENT, LONG-term, insured, no risk. Victoria Press, Box 291.

REQUIRE $9,000 FIRST MORTgage on commercial building. Victoria Press, Box 277.

145 BUSINESS OPPORTUNITIES

JUBILEE
Large revenue home, always rented, on large lot close to Hospital. Revenue $153 per month, plus 4-room suite for owner. All in A-1 condition. Full price $13,900 with rentals furnished, except 3-room suite.
Bill Sudbury, eves GR 9-1908
RANDALLS LTD. EV 4-8109

"19 YEAR RECORD"
Small confectionery with living quarters. Owners reluctantly giving in due to health. Total price including stock and all equipment, $3,000. J. J. WILLIAMS, EV 5-6741. Northwestern Securities Ltd.

10 ACRES—SIDNEY
Young apple orchard. Fully equipped. Good potential revenue and attractive new 6 bedroom home. 656-1044. Slegg Bros.

4 SUITES — MODERN
HOT WATER HEAT
INCOME OVER $4000 yr.
Attractive stucco block located within walking distance to town centre. Minimum of upkeep. Spacious 1-bedrm. suites, long time tenants. Perfect for absentee owner of retired couple. Price $32,000.
C. H. HOLLAND REAL ESTATE
620 View EV 5-0824 or EV 4-7659

ESQUIMALT
6 SUITES PLUS
Fully rented, modern, 1-bedroom, 3-room suites, all separate entrances, O-O-M furnace, only 8 years old. Showing 12½% net on asking price of $32,500. Well located. Call Mr. Hicks at EV 3-6923 or EV 2-2136. Western Homes Ltd.

MOTELS & REVENUE PROPERTY
IF THIS IS YOUR INTEREST, PLEASE CALL ME: BILL TYSON, EV 2-4253.
J. H. WHITTOME & CO. LTD.

145 BUSINESS OPPORTUNITIES

INVESTMENT
INCOME
PROPERTY
CASH — TRADE — TERMS
4 SUITES
3 STORES
FAIRFIELD
VERY GOOD
INCOME $5,460
PRICE $44,500
TERMS — TRADE

Looking for something good? Investigate this. Best of condition and location. All self-contained. Full particulars by statement. C. Mallett.

4 SUITES
TERMS—TRADE
OFFERS DOWN

4 very nice suites in best location and condition. 9 years old. 4 ranges, fridges, oil heat, etc. Tenants supply own heat, elec., etc. Owner will consider a clear title home as down payment or a reasonable cash payment. This is very good. By appointment only. C. Mallett, EV 2-2157 anytime. Western Homes Ltd., 817 Fort St.

NEAR PARK AND SEA
FAIRFIELD TRIPLEX

Sound investment for today and for the future. These three suites each have their own entrances and own basements. First-class wiring, very good plumbing and a gas range with each suite! One three rooms, one four, one five rooms, all in splendid condition. Two suites have happy permanent tenants. Owner's suite could easily bring $80. To look further into the future, the property is commercial zoned. The owner is asking only $30,500. Make the reasonable down payment and let the suites build up your investment. You must see this and tell me if you don't agree with the value.
Gray Lorenzen — 658-1038
COLONY HOME SALES
386-3231

BROWN BROS. AGENCIES LTD.
1125 Blanshard Street
EV 5-8771 Day or Night

NEW
21 SUITES
EXCELLENT RENTAL AREA
ALL LARGE ONE BEDROOM
COLORED APPLIANCES AND FIXTURES, INDIVIDUAL THERMOSTATS, EXHAUST FANS.
FULL PRICE $180,000
TERMS TO BE ARRANGED
W. H. WOOLIAMS
BROWN BROS. AGENCIES LTD.
EV 5-8771 ANYTIME

4-SUITE APARTMENT
ROCKLAND AVENUE

Gracious older home situated on attractive, easily maintained property, with view of sea and mountains. Owners' suite consisting of large LR, DR, den, 2 bedrms, 2 baths, large modern kitchen. Plus two 1-bedrm suites with w/w carpets and one bachelor suite. Recreation rm. Auto oil HW heat. Newly plumbed and wired. Asking price
$45,000
For appointment to view call
MR. BLANNIN, EVES. EV 5-1195
C. G. Heisterman & Co. Ltd.
1121 Blanshard Street EV 3-4161

REVENUE
EXCLUSIVE

Situated on North Park Street between Cook and Quadra, a nice choice revenue property that is easy for you to secure. 2 suites, 3 housekeeping rooms plus one for tenant to look after the heating. Monthly take of $210 and yearly expenses only $462. There is a nice large 6% mortgage with payments of only $80 per month. Full price reduced to $14,000 for quick sale. For appts. to view call FRANK CARR, EV 5-6741. Northwestern Securities of Victoria Ltd.

GOLD MINE
IN SAANICH?

Let the old prospector show you where and how to get the ore from this scenic 110 acres of land, and soon you'll be taking the ingots down to the bank. Form your own syndicate, or go it alone, but get in on this beautiful 390 home, N.H.A. subdivision-type property. Contact Joe Isherwood of Hagar & Swayne Ltd. for full details on present revenue, sewer and water costs, etc. Price $132,000. Terms geared for quick action. Phone EV 4-0531 anytime.
Hagar & Swayne Ltd.

EQUITY—INCOME
TWO SIDE-BY-SIDE
DUPLEXES

Located in Esquimalt, good residential area, on adjoining lots. NEVER vacant. 6 yrs. old. Excellent condition. All units are 2-bedrm. LR, DR with FP, family kichen, 4-pc. baths, HW floors and bsmts. Each unit independent on all utilities. Ample off-street parking. A PRACTICAL ONE-OWNER INVESTMENT. Shows a GOOD RETURN and priced WELL BELOW assessed value. Approx. ½ down will handle. Contact Ken Jensen, 386-2996, or ph. 386-6208. ISLAND HOMES LTD.

NEAR NEW
22 SUITES
ABSENTEE OWNER
SAYS SELL
FULL PRICE $165,000
POTENTIAL REVENUE
$24,000

Call today for an appointment to discuss this outstanding investment. Jack Mears, EV 5-7707 anytime. Mears & Whyte Oak Bay Realty Ltd.

CITY — REVENUE
4 S/C SUITES
A developed and recently renovated property, centrally located; all rented; rents readily. New O-O-M and rewired 100 amp. Double frontage site with development potential. A sound investment at $18,400, with OVER 10% net return on current conservative rents.
Call R. Y. Cannon, 388-5555 anytime
B.C. Land & Insurance Agency Ltd.
922 Government

GROCERY AND CONFECTIONERY
Suburban. Well equipped, clean stock, low rent on lease. Short hours—8:30 a.m. to 6 p.m. Closed Sundays and holidays. Steady turnover. Mostly cash business. Full price $3,600 plus stock at inv. Terms. Stan Hyland, EV 4-9305; EV 3-3500. Financial Survey Ltd.

LOW DOWN PAYMENT
$16,000. 6 lovely housekeeping suites in James Bay, near downtown and the park. Very nice condition. Separate meters and oil furnace. 5 bathrooms. Suit widow or couple. EV 4-9327 anytime.
S. HARGRAVE REAL ESTATE

TREMENDOUS OPPORTUNITY. Fairfield grocery and confectionery. Illness forces sale. Full price including the business, all equipment and about $1,500 stock is $2,750. Terms available. Please call Ted Graves of Gardner Agencies at EV 5-1448 or EV 2-5513.

MAIL ORDER BUSINESS OPPORTUNITY—Home or office. Unique MERCHANDISE offer. Everything furnished. Up to $750 profits POSSIBLE each 1,000 Mailings. Details FREE. Write DOWNEAST MERCHANDISERS, Yarmouth 28, N.S.

CHOCOLATE AND CANDY — ONE of the finest equipped shops in Victoria. Only one allowed in large shopping centre. Permission will be granted to add gift lines. P.O. Box 722, Victoria B.C.

BEST DOWNTOWN LOCATION, long-established retail business. Suitable for 2 ladies. Price about $7,000 plus stock. Exclusive with Mr. Jones, F. N. Cabeldu Ltd., Broad St. EV 3-7174 or res EV 3-2202.

4-SUITE APARTMENT, HOT water oil furnace. 12 min. walk to Library. EV 3-2148.

WILL INVEST UP TO $10,000 IN local business. Reply with details to Victoria Press, Box 245.

BEAUTY SALON FOR SALE OR lease. Victoria Press, Box 120.

145 BUSINESS OPPORTUNITIES

FOR SALE, FULLY EQUIPPED shoe repair business. Immediate possession. Will sell equipment separately. Apply 645 Linden or phone EV 3-7958.

SACRIFICE — 4 FURNISHED suites at only $14,900 full price, with only $2,850 down payment. Drive by 1303 Yates St., and phone owner at EV 2-4034.

WANTED FOR CASH, SIDE-BY-side duplex that will show good return. Any good district. Mr. Jones, F. N. Cabeldu Ltd., Broad Street, EV 3-7174 or res EV 3-2202.

START A SMALL EXPORT-IMPORT agency. Full instructions, no investments. Wade, Holdershill Crescent, London, NW4, England.

BEAUTY SALON, YOUR OWN business for low down payment. Easy terms. EV 2-0733 or EV 5-4246.

147 EXCHANGE REAL ESTATE

NOW

YOU CAN TRADE YOUR HOME (OR OTHER) FOR:
1. Grocery store with delightful living quarters and 2 suites upstairs. Asking price (including stock) on terms $19,900
2. New 20-suite apartment bldg. with all luxury features including elevator, in prime residential location. Only $50,000 down and your home will be part or the down payment acceptable.
3. Resort with large licensed dining room, coffee shop; service station; busy gift shop. 12 acres and extremely good value at $110,000.
4. Quality motel grossing $2080 per unit. Close in and just the best you will see. Outstanding terms and 7% mortgage. $165,000.

And several others. Increase your income by calling L. E. KIRK, gen. mgr. EV 5-6741, Northwestern Securities Ltd.

WILL TRADE FOR
ACREAGE AT SOOKE
or
$3150 DOWN
Side-by-Side Duplex

New, fully rented. Two bedrooms, separate basements, Oil-O-Matic heat. Near bus, schools, shops, one block to Glen Lake. Full price $18,900.
Ruth E. Hutcheson, EV 4-9318
GR 8-3536
C. N. MONTAGUE CO.

THREE CHOICE

Revenue producing properties that are available for exchange on good mortgage paper or equity in houses.
(1) 7 modern suites, clear title.
(2) 3 self-contained suites in James Bay.
(3) Modern 7-year-old duplex.
These properties are in excellent condition and show a high rate of return. For detailed information call Pat Murphy, EV 2-8117 or EV 5-6984.
Newstead Realty Ltd.

LET'S TRADE
If you own a small home, and want to trade up to a very nice "four suiter" call KEN ROBINSON at 385-2471 anytime, Johnston & Co. Ltd.

149 LISTINGS WANTED

WANTED

Prairie syndicate looking for revenue property of all types. Duplexes, Apts., Blocks, from 4 suites to 20. If your property is for sale please call JACK BROWN, EV 4-4076.
PEMBERTON, HOLMES LTD.
EV 4-8126

$25,000 TO INVEST
In a 16 TO 20-SUITE APARTMENT in any good area, showing 10% or better return. Contact my agents, LEACH & SPARKS, anytime for inspection.
EV 3-4117

MODERN,
3-BR HOME

Required in the HIGH QUADRA, GLANFORD, ROYAL OAK area. Call JOHN NEFF, EV 5-6741. Northwestern Securities Ltd.

WHY WASTE YOUR VALUABLE time? For prompt service list your property for sale with E. E. Heath Realty, 625 Yates Street.

FOR FAST SALES, LIST WITH DALBY & CO., 1010 BLANSHARD EV 3-6241.

150 HOUSES FOR SALE

C. G.
HEISTERMAN & CO.
LTD.

Since 1864

ESQUIMALT
$7950—LOW D.P.

Well maintained 2-bedroom cottage on level fenced lot, no steps. Large living room, cabinet electric kitchen with dining area. Close to all services. BILL RAVENHILL, EV 2-9806 or HARRY ATKEY at EV 5-6502.

4 BEDROOMS
OAK BAY SOUTH

Gracious older home in lovely oak treed setting on TWO 65 FT. LOTS. Main floor comprises large entrance and through hall, DEN, living room and SEPARATE dining room all with BEAMED ceilings. Electric cab. kitchen. Two bathrooms and additional plumbing. Large basement. WILLIAMS Oil-O-matic heating. Separate garage. Extra lot would make beautiful building site. Clear title. $21,900. (Terms available). Call MR. SCOTT at EV 4-0423 or MR. HARRIS at GR 7-1198.
EXCLUSIVE

1121 Blanshard Street EV 3-4161

WESTERN
HOMES LTD.
817 FORT STREET

"HANDYMAN SPECIAL"
"$600 DOWN"
"$60 MONTHLY"

The above and good credit will buy you a nice investment within walking distance of town. It's old and needs lots of work but definitely has potential. As for accommodation, it has 3 bedrooms, basement, living room, dining room and large kitchen. You can't go wrong at
$7950
Call Tom Moore, EV 2-2157
eves EV 2-2896

$1,200 DOWN
MOVE IN NOW
8 YRS. NEW
FULL BASEMENT

Owner has moved out of town re: business and is offering this very nice home on exceptional terms and price below construction costs. Home is in good condition. Ready to move into. Situated on a nice avenue, near Mt. Tolmie. First time offered for sale. See this for sure. Full price only $15,200.
C. MALLETT, EV 2-2157 anytime.

OPEN HOUSE
OPEN HOUSE
OPEN HOUSE

2429 SUTTON ROAD

2-4 (Except Sunday)

Can you afford good monthly payments and yet don't have too much money to use as a down payment? Would you like to live in a de luxe architect designed post and beam home in the prettiest setting in town among tall trees on a quiet cul de sac, close to the University? This home is really different. Do come and see for yourselves. Joyce Miller and Marian Price, Colony Home Sales, 386-3231. Asking price $29,800.

729 DAISY — NEW 2-BEDROOM home, drive-in garage. EV 3-6107.

ALLEY OOP

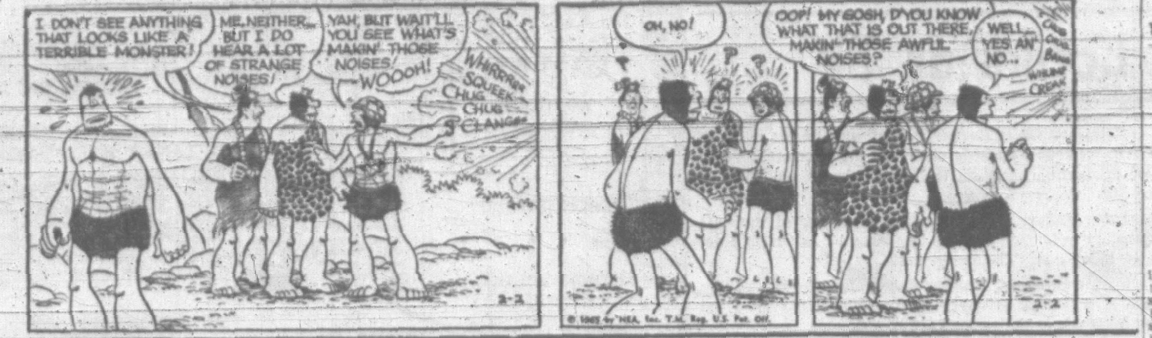

150 HOUSES FOR SALE

MONTREAL TRUST
1061 Fort St. 386-2111

ATHLONE PLACE
Lovely 3-bedroom family home in excellent condition. Nice panelled living room with fireplace, dining room, really nice kitchen. Lovely secluded area situated on large lot. Very nicely landscaped and a large carport.
Full price only $22,750. Good terms. Further details, phone Stan Perkins, 477-1422; office 386-2111.

$1,000 down
Really a top buy in this excellent 5-bedroom family home, over 1,700 sq. ft. in this very attractive home. Large living room with lovely fireplace. Right on bus line, close to schools and also close to excellent shopping. Easy terms arranged. Further details, phone Stan Perkins, 477-1422; office 386-2111

UPLANDS
Beautiful, spacious three-bedroom home, nicely situated on ½ acre of lovely landscaped grounds, nice quiet crescent near Uplands Golf Course.
Lovely living room, 23x14, with a nice fireplace. Large dining room. Attractive den with fireplace. Two bathrooms, a powder room. Large full basement, oil heat, double-car attached garage, circular driveway. Early possession. Further details phone Stan Perkins, 477-1422 office 386-2111

REVENUE
Excellent side-by-side duplex in a really good rental area. Two very nice 2-bdrm suites, both rented at $65 per suite. Attached garage. Oil heat. Electric hot water. Good yard for children. Full price only $12,600. Further details phone Stan Perkins, 477-1422, office 386-2111

UPLANDS SLOPE
$21,500
CLEAR TITLE
Once in a blue moon do you find such a delightful family home in this area and at this low price. Three bdrms up and master bdrm on main floor. Large living rm, den, dining rm, big kitchen and four-pice bath. High cement bsmt with automatic oil furnace. Separate garage onto rear lane. Fruit trees and mature grounds. Close to schools, shopping and beach. This is truly a lovely home.
Call for appointment to view
JOHN WATSON
386-2111 or 477-3877

JUBILEE—$10,250
Completely redecorated two-bedroom home. New automatic oil furnace. Stucco exterior. Close to bus, schools, hospital and shopping. Excellent area amongst well kept properties.
CALL JOHN WATSON
386-2111 or 477-3877

NO MONEY DOWN
MOVE IN NOW
BRAND-NEW
4 BEDROOMS OR
3 BEDROOMS AND DEN
2 BATHROOMS
TRADE YOUR HOME
NOW

YES, YOU CAN NOW TRADE YOUR PRESENT HOME ON A BRAND NEW 3 OR 4-BEDROOM, FULL-BASEMENT HOME WITH ALL THE MODERN CONVENIENCES INCLUDING A ROUGHED-IN RUMPUS ROOM. THIS IS AS EASY AS BUYING A NEW CAR. LET US WORRY ABOUT SELLING YOUR USED HOUSE. WE LOOK AFTER ALL THE DETAILS. THE EQUITY YOU HAVE INVESTED IN YOUR PRESENT DWELLING WILL BE TRANSFERRED TO THE NEW HOME OF YOUR CHOICE. IF YOU ARE INTERESTED IN A NEW HOME NOW DON'T MISS. INVESTIGATE THIS OFFER. THESE HOMES ARE COMPLETED. YOU CAN MOVE IN TOMORROW.

It's Easy to Trade
Cars, Boats, Property.
Everything Considered.

Full price, 4 bedrooms, or 3 and den, $17,950.
3 Bedrooms, $16,950.
Phone now, 386-6683
Gilmour Construction

C. N. MONTAGUE
CO. LTD.
1028 Blanshard at Fort EV 4-9318

TRY $2650 DOWN
4 BEDROOMS
2 BATHROOMS
Present owners will stay on until June 30th if you do not wish to move or change schools till then. 1,800 sq. ft. living area on two levels. Only 4 yrs old. Rumpus rm. Oil-O-Matic heating cost under $120 yr. Net taxes $96. Wired for washer, plumbed for dryer. Near Glen Lake bus, shops, schools.
ASKING PRICE $15,750
Ruth E. Hutcheson,
EV 4-9318, GR 8-3536

OAK BAY — $11,500
An older home, recent stucco finish. Interior modernized and redecorated. 2 BRs down, 1 BR up, lge LR, dble plumbing, oil heat, FC bsmt, DI garage. Please call F. Hully EV 4-9318 or EV 2-9981.

ADJACENT TO
BEACON HILL PARK
Attractive spotless older type home: 5 rooms down, 4 rooms up. Double plumbing. Basement, easily duplexed. Price $11,500. For appointments phone Guy Seymour EV 4-9318, GR 9-4096.

DRIVE BY
3590 CEDAR HILL RD.

Take time out to see this new home! Featuring.
—3 large bedrooms.
—Spacious living room.
—Dining room, sundeck off.
—De luxe vanity bathroom.
—Modern cabinet kitchen.
—Carport.
—R.I. plumbing.
Price $16,900. Trade in your old home! Down payment $1,500. Easy terms.
N. HYDE, EV 2-8117.
Newstead Realty Ltd.
25-Hour Service

DUPLEX
Modern, stucco side-by-side duplex. 4 rooms each side. Rent $65 each. Close to bus, stores and school. Asking only $11,500 with low, low down payment. FRANK BOUSFIELD EV 5-6741 anytime.
Northwestern Securities Ltd.

4-BEDROOM, OLDER, STOREY and a half, well-constructed home. Blenkinsop area. Needs some work. Price is right at $13,900 with $2,000 down. Jay Rogers, EV 4-0531. Hagar & Swayne Ltd.

Neat 3-bedroom bungalow, basement, oil heat, $1100 down, $72.50 month. Town and Country area. Call Archie Greene, EV 5-0795, EV 4-8126.
Pemberton, Holmes Ltd.

ROCK BOTTOM PRICE! DUE TO transfer. 4 bedrooms, 2 bathrooms. Rumpus room with fireplace, shake roof, $16,800. GR 7-4963.

150 HOUSES FOR SALE

SWINERTON
STEWART CLARK
LTD.
608 BROUGHTON ST. EV 5-2481

SxS DUPLEX
ESQUIMALT
4 rooms, oil pkge. heat (sep. units). Basement, carports. $85 per month each side. ALWAYS RENTED. Range and fridge incl. Owner will take reasonable D.P. and carry bal. on A/Sale. Price $18,900.
MRS. ELLIOTT, EV 5-2481
or EV 3-9890

ESQUIMALT
4 BEDROOMS
$1000 DOWN
Neat as a pin, located in ROCK HEIGHTS way and just 5 MIN. WALK TO NADEN. Living rm. with fireplace, large cabinet electric kitchen — OOM HEAT. 1964 TAXES JUST $50 NET. Full Price $8,950.
DICK JAMES, EV 5-2481.

ESQUIMALT
SIDE BY SIDE DUPLEX
6 YEARS OLD
This duplex is in A-1 SHAPE and is situated on a LARGE LANDSCAPED LOT on a quiet CUL-DE-SAC. Each side features a 17x13 living room, 2 good sized bedrooms, large cabinet electric kitchen, FULL CEMENT BASEMENT and each side has its own OOM HEATING unit. In addition the owners side has a LARGE REC. ROOM WITH BAR in the basement and ONE SMALL BEDROOM. There is a DOUBLE CARPORT on the LOVELY TREED LOT. One side rents for $92 monthly and tenant pays own utilities. This is an excellent duplex, full price $23,200 with $5,000 to handle.
BRUCE COLEGRAVE, EV 5-2481.

THE HOMIEST
ON THE STREET
Clever design and setting gives this 2-yr.-old home an air of respectable dignity and homey warmth. Split-level, with 3 bedrooms and 4-pce. vanity bath up. Living room has feature fireplace and bay window. Guest-size dining room. Beamed ceilings in Living and Dining rms. Cab Kit has elec built-ins. Large family room down has two feature walls, picture window and 2-pce. bath. Bonus rooms framed and ready for expansion. Exclusive listing. Asking $21,500.
E. D. JUPP, EV 5-2481.

ESQUIMALT
MODERN HOME OR
DUPLEX
GORGEVALE WAY
Attractive stucco bungalow with level entrance from street, has 5 large rooms plus utility and vanity bathroom, hardwood floors throughout. High ceiling bsmt. General Electric low pressure Oil-o-matic furnace. Plus lower level self-contained suite with entrance from side street, separate meters. Terms can be arranged. A new listing at $18,500. Mr. Custance.

OAK BAY
RETIREMENT SUITE
UNOBSTRUCTED SEA
VIEW
Ideal for one person or a couple, having a cosy living room, dinette, bedroom, a very convenient electric kitchen and bathroom. Locker room and laundry facilities. Modest monthly assessment. Very quick possession and terms. A quiet well planned, well managed block.
Asking $10,500.
Mr. Custance, EV 5-2481, or any of our representatives.

FAIRFIELD REALTY
335 Cook Street

A RARE FIND
IT'S DIFFERENT
$12,500
University area and not like the ordinary run-of-the-mill homes. Built by the present owner only 4 years ago, it consists of secluded patio for outdoor living, 16x21 living room with fireplace, large cabinet electric kitchen with built-in washer and dryer, through hall and 2 lovely bedrooms. The best of bathroom fixtures. O-O-M heat. View by appointment only. Call Del Hoegi, EV 5-9765.

GRACIOUS
FAMILY LIVING
PANORAMIC
WATER VIEWS
From this lovely home in the 4-mile circle. With a very different floor plan, this 1,500 sq ft. beauty is well adapted for family living. An appealing entrance hall invites you into a spacious living room with picture windows, and a guest-size dining room that has French doors to balcony, both with breathtaking views across Portage Inlet. Spacious elec cab kitchen with built-in nook and laundry room just off. Three twin-size bedrooms and 4-pce bath. The 9-ft high basement has 3-pce bath, complete kitchen and a large family room with fireplace. Just 15 yrs young, with a 70x287-ft. lot. O-O-M heat, of course. You must see through this lovely home to appreciate its appeal. Good terms available on this clear-title property, built by the one owner, and now only $18,900. Exclusive—call L. Marshall, EV 5-9765 anytime.

OPEN DAILY
7 P.M. TO 10 P.M.
AND
10 A.M. TO 10 P.M.
weekends
UNDER FLOODLIGHTS
THE 'VICTORIAN'
5 bedrooms
AND
THE 'OAK BAY'
3 or 4 bedrooms
. . . Drive straight out Douglas St. about ½ mile past Town & Country Shopping Centre, on the right. We have some that still qualify for the $500 winter works bonus.
Victoria Construction Ltd.
GR 9-4833 EV 4-5112

HAGAR & SWAYNE LTD.
614 Yates Street EV 4-0531
Member of the Real Estate Board

SEA VIEW
NEAT STUCCO HOME
Owner is leaving for Europe and is selling this well-constructed cosy stucco bungalow consisting of two bedrooms, through hall, living room with fireplace, utility room, bathroom, bright, convenient kitchen with ample dining area, and wired for electric range. Secluded and sheltered sundeck on SW side overlooking approximately ½ acre of easily maintained, level garden with a summer house and fruit trees. Wide, blacktopped driveway leading to garage and carport. High, quiet location, ideal for retirement. Taxes $297. Clear title. View by appointment only. $16,500. A. S. Powell, EV 4-0531.

150 HOUSES FOR SALE

P. R. BROWN & SONS
LTD.
762 Fort Street EV 5-3435

EXCLUSIVE UPLANDS
8-ROOM WATERFRONT
BRICK AND SIDING
One of the most attractive and well-built homes in this popular district with lovely sweeping sea and mountain views. Beautiful garden 161x290 feet with lawns, shrubs, patios, sprinkler system. Spacious reception hall with powder room, opens to den 16x10 with FP, LR 26x16 with FP, DR 16x12, all with wall-to-wall carpet. Kitchen 15x11 with dishwasher, fan and breakfast nook. Open stairs lead to 2 large BRs, each with own bathroom, dressing room, wall-to-wall carpet. In full, high basement are RR 25x16 with FP, extra BR, laundry room, furnace room with modern HW furnace. Attached to garage is another guest BR and bathroom. This property is first class in all respects. Owner will consider low down payment and give early occupancy. Please call Mr Holms, at EV 4-1005.

OAK BAY
NEW EXCLUSIVE
Charming, architect designed residence. Spacious living room with beautiful fireplace, well-proportioned dining room, large modern kitchen, finished panelled rec. room, den, FIVE BEDROOMS, 2 baths, large storage cupboards, attached garage. On beautifully landscaped lot overlooking Uplands golf course. $27,500. To view call
MRS. M. WARREN
384-3315

VICTORIA COLLEGE
8-ROOM, 1½-STOREY
EXCLUSIVE
White siding with Duroid roof. Main floor, through hall, LR 21x15, separate DR 14x10, modern kitchen with nook, 2 BRs, 4-piece bathroom. Upstairs: 3 BRs. Full basement with RR 23x14, new O-O-M furnace, new oil tank, new wiring. Garden lot 90x100 with patio and sun deck. Price $18,000 with terms.
Please call Mr. Holms, EV 4-1005

LAKEHILL
SIX-ROOM BUNGALOW
Exceptionally large combination living room and dining room, terrific for entertaining. Three bedrooms, nice cabinet kitchen. Lot size 100x120. Lots of space to relax in privacy in the back yard.
$2,900 DOWN — PRICE $15,600
PHONE ROY E. HILLS,
EV 5-3435 — EV 3-6918

HIGH UP
GOOD LOCATION
4 BEDROOMS
SUNKEN LIVING ROOM
A well built home only 5 yrs old. The living room is large 12'6"x20' with granite fireplace and built-in heatilator. Dining room is separate and large enough for the largest suite. A good electric kitchen with 2 lazy Susans. Thru hall plan with entrance. Full high bright basement. Partly finished recreation room. A nice lot with shade trees, and no passing traffic. A nice place for youngsters to play.
$15,000
LEN KNIGHT—EV 5-3435

TENSION EASER
For the family who wants peace and privacy, yet quick access to down town, only 5 minutes to city centre. Amazing value for this unusually attractive bungalow. 21-foot living room with fireplace, large elec. cab. kitchen, four large bedrooms and bath. Full basement with panelled rec. room. $14,900. Terms. A specialty home and a delight to see. Please call
MRS. M. WARREN,
384-3315

SHELBOURNE
Here is a lovely 4-room bungalow located not too far distant from the Shelbourne Plaza. Only 2½ years old, 900 sq ft. of floor area.
Suitable for retired couple or small family. Extra bedroom in basement. Asking $14,300.
PHONE ROY E. HILLS,
EV 5-3435, Res EV 3-6918

JUBILEE
Four-room home, no basement, modernized kitchen. Taxes $142.68. Lot size 50x120. This is an estate sale. Furniture included. Price $3,500
PHONE ROY E. HILLS,
EV 5-3435, RES EV 3-6918

TOLMIE
Duplex—5 rms on main floor, 4 up, located right on Maple Street. Owners leaving for Europe. Anxious for quick sale at price of $12,900.
Phone Roy E. Hills, EV 5-3435
Res EV 3-6918

GLANFORD
Let's go and see this bungalow this weekend.
It's got THREE BEDROOMS and the price is only
$12,750
WITH EASY TERMS
Less than ten years old, with oak floors, attached garage, comfortable living room and ATTRACTIVE KITCHEN.
Let's call
ERIC A. MACFADYEN
right now and ask him to show us this LONG, LOW RANCHER.
EV 5-3435 24-hr service

FAIRFIELD DUPLEX
COSY, COMFORTABLE,
CONVENIENT, CHEAP
No matter how you look at it, a more economical way of living pleasantly would be hard to find. Living DOWNSTAIRS (as the present owner does) you would have four spacious rooms with wide, attractive entrance hall and enjoy the easy payments made possible by the UPSTAIRS rental. Entrances are separate — each unit entirely separate. There is a good high basement with drive-in garage, auto oil heating, separate meters. See this one now—It has possibilities and potential at the price of $11,900.
Please Phone Mrs. Baxter
EV 5-3435 anytime

TWO BEDROOMS
FULL CONCRETE BSMT
AUTO OIL HEAT
Is that rental unit cold and drafty? Why not invest in a warm, snug home? Asking price is $11,200, and good terms. Call S. W. Bridges at EV 5-3435 or GR 8-1455 for full details.

MOREY
&
JOHNSTONE LTD.
1136 Gov't. opposite Eaton's
388-4294 day or night

LANGFORD, 3-ROOM BUNGALOW, good condition, close school and bus. Owner, 478-3661.

1730 RUBY—NEW 3-BEDROOM, 1½ baths, $16,500. Builder, GR 7-3728.

150 HOUSES FOR SALE

VICTORIA REALTY
LIMITED
716 View Street EV 2-9145

MATCH THIS
1½-year-old 3-bedroom home, 14'x18' living room with fireplace, 9'x11' dining room. Large electric kitchen, full basement with drive-in garage. Low taxes. Full price $11,500. Call Don Graber, 386-3709, or Don Robertson 383-6397, office EV 2-9145.

QUIET CRESCENT
3 BEDROOMS
Modern home of 1125 sq. ft. with bright electric kitchen, spacious living room with attractive fireplace and popular through hall plan. Full basement with drive-in garage and oil heat. Close to elementary school. This is a good family home and reasonably priced at $13,975.
EV 4-5177 Wilf Heal EV 2-9145

$600 DOWN
$113 P.I.T.
New 3-bedroom home now under construction, only 3 lots left to choose from. California "L" shaped living room and dining room, kitchen and three bedrooms. Oil heat and full basement and garage. Full price $15,300. Call K. Wright, EV 2-9409 or H. Ware EV 2-1461, or office EV 2-9145.

4 BEDROOMS — NEW
LOW DOWN PAYMENT
Make an offer on your down payment on this home. Extra large living, dining room, bright spacious kitchen with nook, 4 good bedrooms, two bathrooms. Area for rumpus room. Carport and sundeck. This is the best value in town at only $16,900. Your terms may suit the vendor. Will consider trades. Call R. O. Ney, EV 4-5406, or W. McMahon GR 7-1455, or office EV 2-9145.

$500 DOWN $500
CITY LOCATION
1122 NORTH PARK ST.
5-room bungalow in good condition. Balance cheaper than rent at $55 per month. Walk to town and save bus fare. Living room, dining room, kitchen and 2 bedrooms. Full price $5500. Taxes $7.00 net per year. Call K. Wright EV 2-9409, or H. Ware EV 2-1461, office EV 2-9145

FINANCIAL SURVEY
LIMITED
1324 Government Street
EV 4-9305

CADBORO BAY
TERRIFIC SEA VIEWS
Enjoy living in this delightful brick and ranch board, 2-level, modern home. Main level consists of living rm., dining rm., small den or office, master bedrm, fully equipped electric kitchen with adjoining sundeck and bathrm. 2nd level contains family rm. and TV rm., plus 2 additional bedrms. and bathrm. Double attached garage, and fully-landscaped, fenced lot. Many, many extras in this truly quality home priced at
$24,500
M. E. Braithwaite EV 4-9305,
EV 2-7645.

FAIRFIELD AREA
JUST LISTED, see this extra well kept older home. 5 large bright rooms and utility rm on one floor. Full basement, new wiring and new oil furnace.
This is a really comfortable home in a handy location near the park, shopping and bus. $1,500 down will handle. Full price $8,950.
S. W. Anderson, EV 4-9305, EV 2-8817

FULL PRICE $6,900
981 COWICHAN
RETIREMENT SPECIAL
Attractive and clean 3½-rm., no step, stucco bungalow. Living rm, sun rm, spacious electric cab. kitchen, one large bedrm (double clothes closet), 3-pce. bath (shower), Lovely garden lot, fully fenced. Large garage. Immediate possession. Net taxes only $53 per year. Exclusive — Mr. A. E. Seeber, EV 4-9305; Res.: EV 5-2875.

ONLY $3,800
IS THE FULL PRICE
FOR THIS COSY AND CLEAN
OLDER 5-RM COTTAGE SITUATED on a nice garden lot with large garage on a quiet street in the Fernwood area. Elderly widow wishes to sell this month. Exclusive listing, shown by appt. only. No drive-bys please.
Mr. A. E. Seeber, EV 4-9305;
Res.: EV 5-2875.

HARRY
FOSTER
LTD.
Opposite "The Bay"
1732 DOUGLAS, EV 2-2101

SPLIT LEVEL — $15,950
PARKER AVE. — CORDOVA BAY
TREED LOT—EXCLUSIVE
One-year-old stucco and siding 3-bedroom split level home in this very choice location. Living-dining room on the L, cabinet kitchen; large vanity bathroom. Basement has space for rec. room and extra bathroom. Carport and sun deck.
Call Herb Hodgson
EV 2-2101 Res., EV 2-3885

KER & STEPHENSON
LIMITED
680 Broughton Street
EV 5-3411 Day or Night
(Member M.L.S.)

YOU WILL BE
HAPPY HERE
$13,500
It's not new, but is a charming delightful, redwood-lined cottage about 100 years old. Living room 28x12½ with fireplace, 2 bedrms, one with fireplace. Modernized kitchen, with large eating area. New F-A heat. Large lot .94 acre can be subdivided into 3 parcels, leaving 2 goods building sites for for sale. Easy terms.
N. L. Ross 385-3411

$8,700
A terrific little home, on a quiet street, just off Quadra. A pretty little house situated among trees, on two lovely lots. Suitable for a couple who love gardening. In an excellent state of repair with oil automatic heating.

$8,700 — $500 down, $50 per month.
2 bedroom home, good area on a sewered lot. A handyman's delight. A real steal at this price.
Charlotte Bacon
Colony Home Sales
386-3231

CHOICE PROPERTY
Not often do we have such well constructed and well-cared for property to offer. Built 9 years ago in the University area. Among new homes. This 2-bedroom, full basement bungalow welcomes your closest inspection. Treed corner lot. Good city view. Terms. $12,750. To view please call Geo. Pethard, EV 4-9318, res., 383-1206, C. N. Montague Co.

$500 DOWN, BRAND-NEW 2-BEDroom. 1559 Pembroke, EV 2-4653.

150 HOUSES FOR SALE

NORTHWESTERN SECURITIES of Victoria Ltd.
909 GOVT. ST.
EV 5-6741

LISTINGS URGENTLY
NEEDED
USE OUR TRADE-IN
PLAN

Northwestern has 40 licensed, bonded and experienced salesmen each with clients waiting to buy homes — many with ALL CASH. We must have listings in dollar value of over One Million each month to maintain our average monthly sales volume of over $750,000. Our Trade-In Plan may enable you to trade-in the home you now own on the home you want to buy. For action and satisfaction, phone EV 5-6741 NOW!

"UNIVERSITY"
OPEN HOUSE FRI.
AND SAT., 2 TILL 5
3835 CLARNDON

Henderson runs into Finnerty to Sinclair. $15,950 FULL PRICE, for a lovely 3-year-old bungalow. Dale, plumbing, could be 4 bdrms, Lge. kitchen, garborator, fan. Guest-size diningroom and livingroom with brick fireplace to ceiling. 6½% Mtge. $91 P.I.T. MRS. SIMPSON will be happy to show you through anytime. JUST CALL EV 5-6741.

SPECTACULAR
INCOMPARABLE

Be sure to see this grand new residence on King George Terrace! 8 rooms in all and designed for gracious living with 3 bathrooms, 3 bedrooms, family room, elevated sundeck — patio and the most spectacular views which can never be obstructed. Owner transferred and is forced to part with his "Custom Built" home only 2 yrs. old. Spectacular terms too! Now ONLY $33,500. For details and viewing call L. E. KIRK, EV 5-6741, anytime.

UPLANDS
DELIGHTFUL
CHOICE

Now here's a home for fine living and gracious entertaining. Designed with all the good taste of one who appreciates better things — if this is what you are looking for, I would suggest you give me a call. From the entrance hall, one enters the formal living room with its feature fireplace. This is indeed a lovely room. Separate dining room. Cab. electric kitchen. Three good-sized bedrooms. Two bathrooms. Full cement basement. Double garage. On a well landscaped lot. Full price only $27,500. To view
Just Call John Molyard
385-6741 ANYTIME

4 SUITES

Walking distance to town. Government converted. Self-maintained, always rented. 2 and 1-bedrm. suites. Good stoves and fridges included. O-matic, hot water heat. Terrific buy, just $20,500. Call DORIS ADAMS, EV 5-6741.

WOODSY SETTING
POST AND BEAM

Hard to find! A 4-bedrm., 2 bathroom home of this type in such a nice area at this price! Lovely rumpus rm., dble. garage and professionally landscaped garden for only $18,900. Call BETTY MUNSIE, EV 5-6741 RIGHT NOW!

WANT TO OVERLOOK
A LAKE?

Seems that most people do and I'm the one to show you over this delightful three-bedroom home. Just try me. With a nice one-step entrance, you enter a large living room with picture window overlooking the valley and lake. Dining room opens to a spacious view sundeck. The cabinet kitchen is a lady's delight. Large vanity bath. In the full cement basement, a further three-piece bath. Why not have a look at this unique property? Price $16,950.
Just Call John Molyard
385-6741 ANYTIME

"STARTER HOMES"

Here are two dandy homes for young couples to get a start with. One is a 2-bedrm bsmt on TILLICUM with only $500 down. The other is in FAIRFIELD and has Liv. Rm., Dining Rm., basement and 3 bedrms with low down payment and easy terms.
NEVILLE HUTTON, 384-5071

ON A QUIET STREET

And treed lot. A two-bedroom home with view and atmosphere. Includes an attractive dining room. Third bedroom in the basement. Convenient to most everything and priced right at $12,500 on terms. Phone ETHEL HARVEY, EV 5-6741 day or night

WEEKEND SPECIAL
MUST BE SOLD

This home has been partially remodelled and is open for offers on down payment and end price. New oil-o-matic furnace, copper plumbing and wiring. If you are handy with a saw and paint brush, this is for you! For further information please call JESSIE McGRATH, EV 5-6741.

ONE ACRE
3 BEDROOMS
NEAR THE SEA

Where else could you get 3 bedrooms, large living room and fireplace, dining room, bsmt, landscaped garden AND only a few yards to a snug boat marina. Immediate possession and a special price of $11,000 in beautiful Brentwood.
NEVILLE HUTTON, 384-5071

HIGH LOCATION

3 bedrms, mahogany panelled living room, enclosed sun porch, remodelled kit, 3-pce. bath. Sun deck. Oil hot water furnace. Price $10,900. $2100 down. MRS. RUTH SQUIRES, EV 5-6741.

OVERLOOKING
MILL BAY

3-bedroom home almost completed—has built-in oven, range. Lovely water views and access to beach opposite. Owner has transferred to Prince George. Sacrifice price of $8950. Terms from $2000. Call J. J. WILLIAMS, EV 5-6741 now.

FOR YOUR VALENTINE
A dandy 5-room established, modern stucco home with full, high basement and an extra rm. OOM heating. Separate garage, fenced lot in lawn and shrubs. Owner transferred, make your offer today. Only $13,200.
MARCONI REALTY, 820 View
Fred Marconi 386-3941 anytime

LOOK AT THIS!
Older home in Fairfield. 3 bedrooms, rewired, oil heat, plus new Hi-Fi, fridge and other appliances. $850 my equity, take over payments. EV 5-6569.

150 HOUSES FOR SALE

J. H.
WHITTOME
& CO. LIMITED
ESTD. 1886
Victoria-Duncan-Chemainus
714 FORT STREET

4105 TORQUAY DRIVE
$18,500—EASY TERMS
POSSIBLE TRADE?
Let me show you the spacious interior of this large and impressive seven-room family home in Gordon Head. With over 1,800 sq. ft. of living space this well-built two-year-old home offers exceptional value to the discriminating buyer who is looking for something different.

TRADE?
If you have a $10,000-to-$13,000 three-bedroom home, perhaps your equity could be used as a down payment. Please call BILL TIBBITT, EV 2-4255 anytime for further details.

CHARCOAL GREY ON
WHITE IS STRIKING
Yes, this distinctive new NHA home is as cute as a doll's house with its shuttered windows and leaded-glass bay window in the living room. Comprised of six rooms with bright bedrooms in cosy pastel shades. L-shaped living room and dining room and sparkling electric kitchen opening onto a sundeck. Two partitioned areas in basement for additional needs plus roughed-in plumbing. Close to University gates on bus route. This home is outstanding in appearance due to well-chosen exterior color scheme of CHARCOAL GREY ON WHITE and will give you pride of ownership. $18,900 WITH $3,000 DOWN. Payments of $99.20 monthly P.I. FRANK WILLS, EV 2-4255, anytime.
WILLS OF WHITTOME'S

ATTENTION NEWLY-WEDS
OR BRIDES-TO-BE
Is the bonus you acquire by buying this cosy two-bedroom home in the Shelbourne Plaza area. It is small and compact but very clean inside with attached garage, no basement, but a utility room. The garden is exceptionally well landscaped with many luscious green shrubs. There is a tool shed and hothouse at back of lot and a tall windbreak of poplar trees on back lot-line. Payments are $70.56 mo P.I. plus taxes. $10,950 with $1,000 down. FRANK WILLS, EV 2-4255 anytime.
WILLS OF WHITTOME'S

OAK BAY BUYERS
ASKING $25,500
If a 2-year-old home of 4 bedrooms or 3 and den, plus 2 bathrooms, in a quiet location interest you then phone me for a showing. (Mrs.) Bobby Mitchell, EV 2-4255 or GR 7-6838.

UNSURPASSED VIEW
of Gulf Island
Mature residence on large, square lot, with living room, plus separate dining room, two bedrooms, etc. on main floor and TERRIFIC VIEW ALL MAIN ROOMS. Additional bedroom WITH VIEW and rumpus room downstairs, DOUBLE PLUMBING, DOUBLE GARAGE. Excellent family home reasonably priced at $20,500 with terms. BILL TYSON, EV 2-4255.

THE
LAVENDER LADY
OFFERS
A home with
PERSONALITY PLUS
and such outstanding features as beamed ceiling, full wall raised hearth fireplace. Large well-finished family room, a kitchen that simply must be seen, it defies description; 3 bedrooms, double-plumbing, lovely sundeck, carport, good landscaping. Close-in, quiet street location, with high view of Mt. Tolmie. Full Price $23,900. For appointements to view please call MRS. LAVENDER, EV 2-4255, anytime.

"PRICED RIGHT" $15,850
LANSDOWNE AREA
2-BEDROOM, MODERN
Newly Listed
If you have been looking for some time, you have undoubtedly been shown many houses at $16,000-$18,000 that offer no more advantages than this one—as far as location, quality and just plain accommodation. Large L-shaped living and dining room, modern kitchen and full basement with partially finished rumpus. Easy terms—phone JACK GAUNT, EV 2-4255 for further details (P.S.: This home is only 7 yrs old, in new condition.)

BEING MARRIED
And, with no furniture? Don't worry. Here is a bungalow all furnished. Spic and span inside and out. Close to shopping and bus route (no car needed). Priced right at $9,000. Terms available. Call ADAM LAING, 382-4255 or 479-1547.

JUST LISTED
ESQUIMALT
ON ¼ ACRE WITH VIEW OF
THE SEA AND MOUNTAINS
Set back among the trees to afford some privacy, this exceptionally well-built home with attached garage features an entrance hall and large living room with fireplace and view. A family-sized dining room with large corner windows, a modern cabinet kitchen with eating area and two good-sized bedrooms. Another large bedroom and rumpus room with fireplace roughed-in in full cement basement.
This home is heated with clean and economical oil hot-water heating. Has all copper piping and can be yours for only $16,500 with good terms, so act fast. To view this exclusive listing call JOE McCALL, 382-4255, anytime.

SELLER'S LOSS—
BUYER'S GAIN
This excellent 2-BR no-basement home has been reduced for quick sale as owner wishes to leave city. A smart little rancher with thru-hall plan seldom found in a smaller home. Good-size LR with small separate DR. Compact kitchen. Pembroke bath. Original asking price was $7,950 but it has now been REDUCED to $7,195 WITH $1,250 DOWN. Taxes are only $1.00. Act now. Phone Orv FOX, EV 2-4255.

FIRST TIME ON Market
HIGH QUADRA
The owner of this lovely 3-bedroom home has been transferred. He is heartbroken about leaving his home nestled amidst the oak trees and his beautifully landscaped grounds and rock gardens. The IDEAL family home close to schools and shops. Added features are vanity bath, floors completely redone, full high insulated basement with roughed-in fireplace and plumbing. This home must be sold and is priced at only $15,250. For appointments to view call MARK ZABEL or JACK ZABEL AT EV 2-4255.

CLOSE TO SEA
WHY PAY RENT?
Ideal for retireds, young couple or investor. Lovely 2-bedroom stucco bungalow in James Bay only one-half block from the waterfront. Low Taxes. Interior in fine condition. Priced to sell at ONLY $7,500. For appointments to view, phone MARK ZABEL, EV 2-4255.

FAIRFIELD "CUTIE"
Smart appearance inside and out. Something different about it, you will agree—3 BRs (1 small)—Quaint LR and stone fireplace. Oak (narrow) floors throughout. A full basement and oil heat. Copper plumbing and modern wiring. A small lot for those who do not care to be a slave to their garden! Separate garage. Older type character bungalow and here comes the best part; you can purchase this for only $1,000 down at less than $10,000. Good reduction for cash. This is a sure seller—call GUY MEUFFELS EV 2-4255, res. EV 5-7691.

GONZALES
TO CLOSE AN ESTATE
1901 Fairfield Road. Very attractive 3-BR home. Must be sold. Large LR and DR. Extra BR and bathroom in basement. Spotless.
Asking $23,000. Terms.
J. C. I. Edwards, H. G. Dalby & Co., 383-6241; eves., 656-1506

OLDER 3-BEDROOM HOME ON choice lot, situated on Gosworth Rd. Offers considered over $3,900. 385-5047.

150 HOUSES FOR SALE

BOORMAN
INVESTMENT CO. LTD.
1111 GOVERNMENT STREET

LANGFORD
TAXES ABOUT $1.00!
Cute and cosy two-bedroom stucco bungalow in excellent condition and on about ¼ acre lot ideal for garden. Attached garage, fruit and shade trees, fishpool, etc. Quiet street but near all amenities.
ASKING ONLY $8,500
TERMS ARRANGED
Phil Simpson, 383-7124 anytime

OAK BAY BORDER
This cute and tastefully decorated small split level would be just perfect for a small family. It has a good size living and dining room combination with attractive panelling and brick fireplace. A bright kitchen with compact working area and large dining area. 2 nice bedrooms on the main floor and extra bedroom on the lower level and loads of storage space. There's a beautifully kept garden with fruit trees. This has just been put on the market and will sell very quickly.
FULL PRICE $14,500
WITH TERMS
Mrs. Browne, 383-7124 anytime

1,600 SQ FT OF QUALITY
A kitchen designed to please forever, with arborite built-ins, cupboards galore, lazy susans. A 23'x15' living room and 11'x13'6 dining room, with wood panelling and grass cloth finished. 3 (or 4) bedrooms and 2 bathrooms.
$22,900
This is something special
Mrs. Cross, 383-7124 anytime

CONTRACTOR'S PRIDE
SEA VIEW HOME
He built this for himself and one can see the difference in construction and quality! Very modern, with living room and dining "L" enjoying the view, a dream kitchen with super-quality built-in range, three bedrooms, a den, and a lovely Family Room. Yes, there is a Sundeck and attached two-car garage. About 2000 sq. ft. of living area, close in and close to schools, shopping, bus and Beach!
EXCELLENT VALUE AT $24,500
Phil Simpson, 383-7124 anytime

TEN ROOMS
UPLANDS AREA
Built by craftsmen who excelled in fine oak and workmanship. Massive entrance hall with open stairway leading to four large bedrooms and a bathroom upstairs. On the main floor there is a lovely big living room, banquet-size dining room, large den with attached conservatory. One big bedroom on the main floor with attached bathroom. Powder room off the entrance hall. Large kitchen plus utility room and serving pantry. Hardwood throughout upstairs and downstairs. Full basement. Automatic hot-water heat. Two lots on a rise with some sea view. A substantial home with character at
$35,000
Eric Graham 383-7124 anytime

A. BERNARD & CO.
LTD.
655 Fort Street EV 4-9335

GORGE ROAD
Large, very well maintained family home, consisting of liv. rm., din. rm., den, cab. elec. kitchen, and 3-pce. Pembroke bathrm. Upstairs: 4 bedrms. and 4-pce. Pembroke bathrm. Full high bsmt. with auto. oil hot air heat. 40 gallon elec. hot water tank, large lot with 12 mature fruit trees. No garage, but blacktopped space for 3 cars. Well built and very clean! Full Price $15,500
D. Opper, EV 4-9335, GR 8-4501.

CITY
6-yr.-old 2-bedrm. bungalow, close to all conveniences. L-shaped liv. and dining rm., cab. elec. kitchen, 4-pce. bathrm, utility room, ½ bsmt. auto. heat. High location. Asking Price $12,500.
D. Okker, EV 4-9335, GR 8-4501.

FAIRFIELD
FINE FAMILY HOME
This home is light and bright and in first rate condition inside and out, with new wiring, copper plumbing and recent oil heating—a very desirable location. LR with fireplace, DR, large kitchen. Toilet on main floor, 3 fine bedrms and bathrm upstairs. Full bsmt.
$10,500
Sam Francis, EV 4-9335, EV 2-3535

CADBORO BAY
Modern, well kept, 3-bedrm bungalow. Cab. elec. kitchen, full high bsmt with drive-in garage. This 6-yr.-old home is well built and has NHA financing. LR window looks out upon the sea. Large back garden has sunny southern exposure, artistic built-in outdoor barbecue fireplace for summer enjoyment. See picture No. 172 in our Broad Street window. Owner transferred—must sell.
$15,500
Gordon Schenck, EV 4-9335,
EV 2-6286

HAULTAIN
3-bedrm older-type home, extra large kitchen, elec range included. Newly decorated and in immaculate condition inside and out. Immediate possession. $1,500 down.
$9,450
Mr. McClure, EV 4-9335, GR 9-1464

BROWN BROS. AGENCIES
LTD.
1125 Blanshard Street
EV 5-8771 Day or Night

JUBILEE AREA
$1500 DOWN
Drive by 2503 Shelbourne St. at the corner of Shelbourne and see a most attractive four-rm stucco home with separate carport. Situated on an appealing lot, ideal for the retired or the couple just starting out. Priced to sell. $1500 down. Bal. to owners on reasonably monthly payments. EXCLUSIVE LISTING. Please call Mr. Lawson, EV 2-4867 eves., or EV 5-8771 days.

OAK BAY
Five-room Stucco Bungalow on Tudor lines, with extra room in the full basement; Oil Hot air heating, drive-in garage; situated on a lge treed lot close to stores and bus. For appointment to view please call Mr. Lawson, EV 5-8771 anytime. EXCLUSIVE LISTING. Asking price with terms, $17,800.

5% N.H.A. 5%
JUBILEE DUPLEX
Smart Stucco, Side-by-Side
Full Basement Duplex
Oil hot air heating. Built 8 years, with excellent floor plan and best of materials. Each side rented at $90.00.
Full Price $21,500
Terms available
CALL GEORGE THORNELOE
EV 5-8771

$75 PER MONTH
INCOME
from self-contained suite will help you pay for this comfortable home. L.R. with fireplace, large dining, 2 bedrooms, good oil furnace and adequate wiring. Full price $11,500. Call Lily Sutherland, EV 6-3547 anytime. City Brokerage Ltd.

MODERN DUPLEX
SxS. NORTH QUADRA. No steps. Fully rented. OOM furnaces. Excellent location and property. Price only $15,950. $3,500 or less will handle. McCandless Realty, 830 Fort St., phone EV 3-8121, eves., EV 2-0370 or EV 4-5635.

Andy Stephen Looks at TV

"What do you do when you're BRANDED?
Wherever you go for the rest of your life,
You must prove to them all . . .
You're a man," the gang sang.

With the song another innocent has been turned loose on television. "They say he ran away" from a battle in which all his comrades were massacred. It was untrue as the second episode of this new western series proved.

Stephen

"Branded," with **Chuck Connors**, replaced the very funny but low-rated **Bill Dana Show** on Sunday nights on NBC-TV.

Connors had his chance in the second episode to be cleared of charges he was yellow but he muffed it. However, if he had been proven innocent there would have been no television series.

As it is, we'll watch him get into and out of scrapes week in and week out proving that Jason McCord (Connors) is a man of courage, kindness, wisdom, pity and understanding.

If you think there is a similarity between the David Janssen series, "Fugitive," and this one you're wrong. Janssen is accused of having murdered only one person, his wife. Connors is accused of having done away, not with just one person but an entire U.S. cavalry regiment.

"Branded" may be around for quite a while. Connors' name is strong enough to carry the show. The rest will depend entirely upon story quality.

Producer Cecil Barker has strong credits such as the **Red Skelton comedy show** for the past eight years and production assistant to David Selznick on "Duel in the Sun" many years ago.

Larry Cohen, creator-writer, came out of the east where he wrote for such serious dramas as "East Side, West Side" and "The Defenders."

Lest we forget, another factor for success of the show will depend strongly on the homebody. He's the one upon whom the ratings are based.

* * *

"American Sportsman" debuted on ABC-TV Sunday with the first of four filmed treks with well-known names going after prize catches. The first program took us after a bluefin tuna, an African pigeon species and a potential man-killer lion.

The camera and sound pickup technique on the show was the really big thing going for it. When the 500-pound tuna was caught there were as many exciting underwater scenes of the battling fish as there were shots of the angler on board the boat.

Robert (The Untouchables) Stack stalk of the man-killer lion was marked by great sound pickup of the conversation between himself and the white hunter guide before and after the kill.

There was also a conservational touch thrown in for good measure. The tuna was released after proving to the viewer that it was indeed a big fish. The lion was killed, it was carefully explained, because it had become a cattle-killer and potential man-killer due to age and infirmity.

It's a crackerjack second-hand adventure worthy of the hour.

Highlights and Listings

Children's Corner

4:00: J. P. Patches, 7; Planet Pals, 8; Mickey Mouse, 12.

4:30: Razzle Dazzle, 2, 6; Laurel and Hardy, 8; Brakeman Bill, 11; Fun-O-Rama, 12.

5:00: Fireball XL-5, 8; Captain Puget, 4; Stan Boreson, 5; Peter Potamus, 7; Yogi Bear, 12.

5:25: Teeny the Clown, 4.

Sport

11:20: Channel 2: Sports Final.

12:15: Channels 6, 8: Canada Sports Roundup.

Headliners

8:30: Channels 2, 6: Danny Kaye. Guests: Fred Gwynne and singer John Gary. A sketch: Danny and Fred offer the night court judge conflicting versions of a fracas.

8:30: Channels 7, 12: Red Skelton. Red and French mime Marcel Marceau offer a Concert in Pantomime.

10:00: Channel 4: Fugitive: Scapegoat. A man accused of murdering Kimble has been found and convicted, but Kimble is very much alive.

10:00: Channel 5: Bell Telephone Hour. Singer Jane Powell is hostess for tonight's show saluting America's gift to the music world.

Tonight's Movies

5:30: Channel 12: It, the Terror from Beyond Space (1958). The only survivor of a voyage to Mars is rescued by a space crew led by Colonel Van Hausen. Marshall Thompson.

10:15: Channel 11: Sin Town (1942). A pair of confidence operators buy a batch of worthless oil leases. Constance Bennett, Broderick Crawford.

10:15: Channel 12: Show Business (1944). A shy vaudvillian starts a slow climb up the show business ladder. Eddie Cantor, George Murphy.

10:30: Channel 7: Terror on a Train (1953). A man fights against time to locate and disarm a time bomb. Glenn Ford.

11:35: Channel 2: The Magician (1960). Jacques Riberolles, Alice and Ellen Kessler.

WEDNESDAY'S MOVIES

9:30: Channel 4: The People Against O'Hara (1951). Spencer Tracy, Pat O'Brien.

11:30: Channel 12: George White's Scandals (1945). Part 1. A young man's stern sister interferes with his romance. Joan Davis, Jack Haley.

1:00: Channel 2: Highway 301 (1950). After pulling a bank job, the Tri-State gang make it to their hideaway. Steve Cochran.

1:00: Channels 6, 8: Banjo on My Knee (1936). A girl marries a head-strong man and lives aboard a houseboat. Barbara Stanwyck.

2:00: Channel 11: Sin Town (see Tuesday, 10:15 p.m., Channel 11).

3:30: Channel 5: Starlift. Part 1 (1951). Hollywood stars entertain the men at Fort Travis air force base. Doris Day, Gordon MacRae.

ALL TIMES ARE LOCAL

Tonight's Programs

CHANNELS RESERVE RIGHT TO MAKE LAST-MINUTE CHANGES

CBUT Vancouver Channel 2	KOMO-TV Seattle Channel 4	KING-TV Seattle Channel 5	CHEK-TV Victoria Channel 6		KIRO-TV Seattle Channel 7	CHAN-TV Vancouver Channel 8	KTNT-TV Tacoma Channel 11	KVOS-TV Bellingham Channel 12
Karen Home Edition	News News	Huntley-Brinkley Early Edition	Movie, News My Three Sons	6:00 6:30	Thaxton: News Walter Cronkite	Movie, News Music Hall	Highway Patrol Sea Hunt	Movie Walter Cronkite
7 o'Clock Show Reach for Top	Beaver Combat	Littlest Hobo Mr. Novak	Jonny Quest Windfall	7:00 7:30	Rawhide Rawhide	Littlest Hobo Sing Out	True Adventure Vagabond	Movie Intnl Showtime
Jack Benny Danny Kaye	Combat McHale's Navy	Mr. Novak Hulabaloo	Jack Benny Danny Kaye	8:00 8:30	N.W. Traveller Red Skelton	Petticoat Jnct Burke's Law	Cheyenne Cheyenne	Intl Showtime Red Skelton
Danny Kaye Front Page	The Tycoon Peyton Place	Hulabaloo TW 3	Danny Kaye Front Page Chal	9:00 9:30	Red Skelton Petticoat Jnct	Burke's Law No Time Sgts	The Pioneers News	Red Skelton Ensign O'Toole
News Mag Eye Opener	The Fugitive The Fugitive	Telephone Hour Telephone Hour	News Magazine Eye Opener	10:00 10:30	Doctors/Nurses Doctors/Nurses	Avengers Avengers	Passport Movie	87th Precinct 87th Precinct
News; viewpnt Movie	News Les Crane Show	News Johnny Carson	CBC News En France	11:00	News Movie	News En France	Movie Movie	Movie Movie
Movie Movie	Les Crane Show Les Crane Show	Johnny Carson Johnny Carson	Sport	12:00 12:30	Movie Movie	News; Sports	Movie; News	Movie M-Squad

Early Wednesday Programs

CBUT Vancouver Channel 2	KOMO-TV Seattle Channel 4	KING-TV Seattle Channel 5	CHEK-TV Victoria Channel 6		KIRO-TV Seattle Channel 7	CHAN-TV Vancouver Channel 8	KTNT-TV Tacoma Channel 11	KVOS-TV Bellingham Channel 12
	Jack LaLanne Movie:	Danny Thomas What's This Song	Sideshow Sideshow	9:00 9:30	Mike Wallace I Love Lucy	Sideshow Sideshow		Schools I Love Lucy
Western School Across Canada	Movie Movie	Concentration Jeopardy	Western Schools Across Canada	10:00 10:30	Andy Griffith The McCoys	Ed Allen Bingo		Andy Griffith Woman's World
Giant, Helene Butternut	Movie Price Is Right	Say When Consequences	Shopping Guide Raceway	11:00 11:30	Love of Life Search, Light	Shopping Guide Raceway	Farm, News	Love of Life Movie
Beaver Girl Talk	Donna Reed Father Knows	Wunda Wunda Truth	Noon Show Noon Show	12:00 12:30	TV Bingo World Turns	Noon Show Noon Show	Romper Room Romper Room	Movie World Turns
Movie Movie	Ernie Ford Katherine Wise	The Doctors Another World	Movie Movie	1:00 1:30	Password Houseparty	Movie Movie	Hour of Stars Hour of Stars	Password Houseparty
Movie: Bold Journey	Flame in Wind Day in Court	You Don't Say Match Game	Movie Movie	2:00 2:30	Tell the Truth Edge of Night	Movie Movie	Movie: Movie	Tell the Truth Edge of Night
Truth Take 30	General Hospital Young Marrieds	King's Queen Movie:	Truth Take 30	3:00 3:30	Secret Storm Jack Benny	Conflict Your Move	Movie Girl Talk	Secret Storm Jack Benny
World Turns Razzle Dazzle	Trail Master Trail Master	Movie Movie	World Turns Razzle Dazzle	4:00 4:30	J. P. Patches J. P. Patches	Planet Pals Sea Hunt	Gale Storm Popeye	Mickey Mouse Fun-O-Rama
Forest Rangers Music Hop	Capt. Puget Dobie Gillis	Stan Boreson Woody Woodpkr	Movie Movie	5:00 5:30	Superman L. Thaxton	Topper Movie	Brakeman Bill Brakeman Bill	Magilla Gorilla Movie
CBUT Vancouver Channel 2	KOMO-TV Seattle Channel 4	KING-TV Seattle Channel 5	CHEK-TV Victoria Channel 6		KIRO-TV Seattle Channel 7	CHAN-TV Vancouver Channel 8	KTNT-TV Tacoma Channel 11	KVOS-TV Bellingham Channel 12

MAIN ITEMS ON RADIO STATIONS

AM Stations: CJVI—900; CFAX—1070; CKDA—1220: Victoria. CJOR—600; CBU—690; CKNW—980; CKWX—1130; CHQM—1320; CFUN—1410: Vancouver. KIRO—710; KOMO—1000; KING—1090: Seattle.

FM Stations: CKDA—98.5: Victoria. CKLG—99.3; CFQM—103.5; CBC—105.7: Vancouver. KLXI—95.7; KLSN—96.5; KING—98.1; KIRO—100.7; KETO—101.5: Seattle. KTNT—97.3; KLAY—106.1: Tacoma. KGFM—105.3: Edmonds.

Most stations broadcast news bulletins on the hour and on the half-hour at early morning and evening peak periods.

Major newscasts: CBU: 9 a.m., BBC news; 7 p.m., national news. CFAX, CKDA and CJVI: 8 a.m., 12:30 p.m., 6 p.m., 10 p.m. KIRO: 6 p.m. KOMO: 6 p.m., 10 p.m.

WEDNESDAY'S HIGHLIGHTS

8:45: CKDA: Roving Reporter.
9:05: CFAX: Two on the Aisle.
1:05: CFAX: Limelight.
2:30: CBU: Trans-Canada Matinee.

TIMES GOOD MUSIC HOUR

CJVI—7:30

Mephisto Waltz (orchestra); Bless This House, Grey Home in the West (Kenneth McKellar); On the Trail (orchestra); March of the Toys (orchestra); Old Things Are Done Away (chorus); Chopin Waltzes (Artur Rubenstein); Arabian Dance (orchestra); One Alone, Falling in Love with Love (Kenneth McKellar).

TONIGHT'S FM FEATURES

5:00: CBU: Jazz and Things.
6:00: KLSN: Scores and Encores. Rozsa.
7:00: KLSN: Pop Concert Miniature. Tchaikovsky and Bruch.
8:00: KLSN: Evening Concert. Copland and Schubert.
9:05: CBU: Jazz.

TONIGHT'S HIGHLIGHTS

6:15: CFAX: Candlelight and Wine.
7:30: CBU: Radio International.
9:30: CBU: Choirs in Concert.
10:30: CBU: The Music Scene.

SIDE GLANCES By Galbraith

"It's pretty mushy, but you know how girls are!"

150 HOUSES FOR SALE

PEMBERTON HOLMES
1002 GOVT.
384-8126
Ltd.
"FOUNDED 1887"

MOUNT TOLMIE-SHELBOURNE
THREE-BEDROOM SPACIOUS BUNGALOW
Custom built for present owner seven years ago. Oak floors throughout except tiled kitchen, bath and utility. Four-piece bath. Protected entry front with brick planter, and through side carport with lots of storage space indoors. Insulated throughout with perimeter forced-air O-O-M heating; one-year-old, 40-gal., glass-lined hot-water storage; 100-amp wiring. Concrete driveway on large lot with fenced backyard, children's play area and patio. $3,600 cash to existing NHA mortgage or $2,300 down with new financing.
Full Price $13,500
BARNEY HUGHES
EV 4-8126 386-6402

SMUGGLERS COVE VIEW
Lady owner moving to United States offers this attractive, 175-ft. waterfront property at a now reduced price. This 9-year-old, spacious, 6-room bungalow is unequalled in its exceptional design and construction, featuring open beam ceiling, natural cedar decking, and etchwood panelled walls in living and dining rooms, indirect lighting, free-standing granite fireplace in a 20x22 living room. Push-button electric kitchen with built-in range, oven, dishwasher, disposal and fan with stainless steel counter-tops. 2 twin-size well-planned bedrooms with adjoining bathrooms. Den or 3rd BR with separate entrance. So many extras and such a tremendous view from this most excitingly landscaped property. We invite your earliest inspection to view. Call Barney Hughes at EV4-8126.

SOUTH OAK BAY
SWEEPING SEA VIEWS
A traditional TUDOR-TYPE design in a dominant location among distinguished neighbors. Just the type of residence which will appeal to the doctor, lawyer or executive with a teen-age family. Over 2,600 sq. ft. of living space and planned for family use as well as for the entertainment of guests. 4 large bedrooms, 2 bathrooms, den or study and recreation room. The spacious living room with a classic fireplace blends into the formal dining room. The kitchen has been modernized and opens to a good utility room. All this in a dramatic setting of rockeries and shrubs, is offered for
$31,500
For more details please call EV 4-8126, EV 5-0795. Ask for MR. GREENE.

3154 STEVENSON PL.
OFF FINLAYSON
EAST OF QUADRA
Well located, city district. Built 6½ yrs. This home is particularly appealing and extremely well maintained. The interior planning and decor are good, incorporating pleasing partial panelling in the living room, (with brick fireplace) and sizeable dining area. Of the 3 bedrooms one is fully panelled making a charming den if desired. Full high basement and sheltered sundeck. Offered at the modest price of $14,900 with good 6% mortgage which can be assumed or retired at purchaser's wish. A most interesting exclusive listing. Viewing by appointment through Mr. Simpson, 384-8126, res. 385-7369.

WOULD SHE
like an attractive bungalow in the Gonzales area, close to the sea, bus, shops and school? Immaculate in every detail. 14x18 living room with fireplace and hardwood floors that gleam. 9.6x11 dining room. Spacious kitchen. Two bedrooms, 10x12 and 12x12. Three-piece bathroom, tiled. Full basement with garage and extra bedroom. Hot-air oil heat. Lot 50x240, assorted fruit trees. Some terms. Full price $12,900.
EV 4-8126 W. Woodley EV 4-3916

OAK BAY
1035 VICTORIA AVE.
DON'T just drive by. Make an appointment to see the interior of this fine family bungalow. YOU'LL BE SURPRISED! Six rooms on main floor plus extra BR and recreation down. Spotless condition. No worries with PLUMBING, HEATING OR WIRING. Taxes $174 gross. Terms.
$14,500
EV 4-8126 Mrs. McLean EV 4-6867

A THOUSAND-DOLLAR GIFT
from the owner of this smart, 8-year-old, THREE-bedroom bungalow. Yes, that's right. $1,000 off the original price. Corner fireplace in the spacious living room, large dining room, bright modern kitchen, family-size eating area. Full, extra high basement with lots of room for family room or extra bedrooms. O-O-M heat. Lovely lot. EXCEPTIONAL VALUE at only
$13,900
Don't miss this. Call K. Howard, EV 4-8126, for appointment to view.

HANDYMAN'S SPECIAL
S-by-S duplex, "James Bay." 3 bedrooms one side, 2 the other side. Income $135 monthly. "Requires painting outside." Nice flat lot, 121.1x70. Can be handled for $2,000 cash. Full price only $11,600. Call Jack Brown, EV 4-8126.

WEST GORGE
Neat 3-bedroom stucco bungalow with large extra room in attic. Deep lot. Ideal for a family with several small children. Full basement, automatic heating. Excellent value at only
$9,500. Terms
See this one today before it goes, call now — call Archie Green, EV 4-8126, EV 5-0795.

OCEAN VIEW
OVERLOOKING SOOKE BASIN
Pan-Abode—4 years old on .39 acre—2 bedrooms, combined living room and mahogany cabinet kitchen. Full high basement with extra plumbing. O-O-M Airco furnace. ALSO 21x12 Pan-Abode cabin with water and electricity in. This is a dandy for $10,900 ($2,000 Down)
Phone
384-8126 Eric Day 383-8727

MAYFAIR—QUADRA
14 Years Old!
3 BEDROOMS!!!
$11,500!!!
Stop! Please Listen!
I Have Found It!
Sunshine kitchen, dining area. Full basement—O-O-Matic heat. Extra room in basement PLUS, Space for a rumpus room. Monthly payments ONLY. $90 a month including taxes. Absentee owner. Must be sold. It won't last a week.
Call Mrs. V. Roberts now, EV 2-8117, EV 2-1988. Newstead Realty Ltd. Sorry no drive-bys.

$900 DOWN
2 BEDROOMS
5 YEARS OLD
You can't miss on this one! Close to University. Stucco finish. Auto oil heat. Drive-in garage. Excellent lot on quiet residential street.
Price $10,950
$80 Per Month
To view call Ellwood Nault EV 2-8117 or 388-4150. Newstead Realty Ltd.

$9950
NEW
Cosy, 4 rooms, close in. Try your down payment. Nice fireplace, hardwood floors, low taxes. Call Lily Sutherland, EV 6-3547 anytime. City Brokerage Ltd.

3525 HENDERSON, NEW 3-BEDroom, 2 baths, carport. 477-4401.

OAK BAY REALTY
FOR OAK BAY HOMES

$16,500
Located on a quiet cul-de-sac within easy walking distance to ALL SCHOOLS, both public and private, JUBILEE HOSPITAL and OAK BAY JUNCTION. This quality constructed 7-year-old home includes THREE bedrooms, living-room-dining room combination, roomy kitchen, full high basement and drive-in garage. Easily maintained garden. For further details on this new Exclusive Listing, call Mrs. D. R. McLeod, EV 5-7707, anytime.

OAK BAY
SxS DUPLEX
An excellent duplex in a location handy to schools, shopping and transportation. This would provide ideal accommodation for a younger family who would like to have their parents living next door, and still have completely separate accommodations. There are living room, dining room, kitchen and two bedrooms each side. Oil-O-Matic heating, drive-in garages. Situated on a nicely landscaped lot and priced with terms at $26,800. Call A. F. Gower, EV 5-7707 anytime.

OAK BAY SOUTH
4 BEDROOMS
$3500 DOWN
Situated on a nicely landscaped lot close to all conveniences, this storey and a half bungalow provides ample accommodation for the growing family. Living room with open fireplace, family size dining room, large cabinet kitchen with breakfast area and two bedrooms on the main floor. Concealed stairway up to two more bedrooms. Full basement, automatic hot water heating, drive-in garage. Good terms at $16,750. Call C. G. Giddy, EV 5-7707, anytime.

CLOSE TO WILLOWS SCHOOL
3 BEDROOMS
$15,200
A large living room with open fireplace, family size dining room, bright kitchen and two bedrooms on main floor. Closed stairway up to a large bedroom and space for one more. A full basement with Oil-O-Matic heating and drive-in garage. A convenient location, a pleasant lot with several fruit trees. Asking price with terms, $15,200. Call A. F. Gower, EV 5-7707 anytime.

MEARS & WHYTE
OAK BAY REALTY LTD.
2188 OAK BAY AVENUE

CLARKE & WALLACE
Realty Ltd.
620 Broughton St. EV 5-8794
Across from Eaton's Car Park

FAIRFIELD
SPOTLESS 3 BEDROOMS
LIVINGROOM WITH FIREPLACE
SEPARATE DINING ROOM
CONCEALED STAIRWAY TO UNFINISHED ATTIC
OIL HEAT $13,500
CHARLIE SAVAGE 385-8794
EV 4-4457

COLWOOD
NO STEPS — 3 BEDROOMS
GOOD STARTER OR RETIREMENT HOME
BUS AT DOOR
PLUMBED FOR W/D
CHARLIE SAVAGE 385-8794.
EV 4-4457

LANSDOWNE PARK
8 ROOMS PLUS
FULLY LANDSCAPED AND FENCED LOT
PRICE $24,900
UPPER LEVEL—
- 3 BEDROOMS
- 21x14 LIV ROOM WITH FIREPLACE
- SEPARATE DINING ROOM
- ROOMY KITCHEN WITH EATING AREA
- SLIDING GLASS DOORS FROM LIV ROOM TO SUNDECK
- 4-PCE. BATH

LOWER LEVEL—
- LARGE REC ROOM WITH FIREPLACE
- 2-PCE. BATH W/TILED SHOWER
- DEN, OFFICE OR 4th BEDROOM
- ADDITIONAL ROOM ROUGHED IN

This is a lovely home, close to University, Transportation and Schools. Call Mr. Shaver, EV 2-9444 or Mr. Fearn, EV 2-4160 anytime.

NO PROBLEMS HERE!
A delightful three-bedroom home in top condition. Living room features a raised hearth fireplace. L-shaped dining room. Convenient kitchen with lots of cupboards and eating area. 4-pce pemb bath. Full basement with panelled rec room, laundry room and storage cupboards. Fenced lot.
Price $15,950
Phone Mr. Gee or Mrs. Wallace, EV 5-8794, EV 3-8307, GR 9-1427.

!!OPEN UNDER FLOODLIGHTS!!
. . . weekdays 7 to 10 p.m. and weekends 10 a.m. to 10 p.m.
"THE VICTORIAN"
. . . with 5 bedrooms—and over 1500 square feet of finished floor area PLUS THE BASEMENT!
. . . full down payments start at
!! $2,700 !!
. . . full prices start at
!! $19,450 !!
and
"THE OAK BAY"
. . . with 3 or 4 bedrooms —
. . . full down payments start at
!! $1,850 !!
. . . full prices start at
!! $17,450 !!
To see these beautiful homes, drive straight out Douglas Street about ½ mile past Town & Country Shopping Centre til you see the flags flying, on the right.
VICTORIA CONSTRUCTION LTD.
EV 4-5112 GR 9-4833

SWEEPING VIEW!
CITY BORDER
ONLY $10,800
Best deal in town! This full-basement bungalow is in the BEST CONDITION possible! It features a bright kitchen with lots of cupboards and dining area, a partly panelled living room with fireplace, 2 bedrooms (a third in the basement) and a 4-pce bath. O-O-M heat of course! Lovely garden, fully fenced. Good terms available! Call MR. HEGEN of Newstead Realty Ltd., EV 2-8117 (Evenings 5-8895)

ESQUIMALT
SEA VIEW
ONLY $7,950
LOW DOWN PAYMENT
Easy terms! A solid, 3-bedroom, full-basement home! O-O-M heat. HURRY! Call MR. HEGEN of Newstead Realty Ltd., EV 2-8117. (Eve EV 5-8895)

SIDNEY COTTAGE
Attractive home on large lot, city water and sewer. Near sea, park and stores. Living room with fireplace, 3 bedrooms, (or 1 den). Ready to move in. Floor coverings, blinds, oil stove, frig. and automatic washer. Only $8,150 with good terms. 656-2641.

OAK BAY—BY OWNER
2173 CENTRAL AVE.
6 rooms, 3 bedrms, fireplace in lge. living room, dining room, kitchen, plus extra room. Laundry, workshop, garage in full dry basement. Oil-O-Matic. Immediate possession. $14,700. Owner, 479-3111.

F. N. CABELDU LTD.
1212 Broad St. EV 3-7174
Established 32 Years

JUBILEE DISTRICT
NEW EXCLUSIVE
Spacious five-room bungalow plus extra living accommodation in full basement. Immediate possession can be given of this fine home situated on a quiet residential street close to hospitals, shops and school.
Exceptional Value at $11,950.
For further details and appointment to view please call B. F. Gorely, EV 3-7174 or res., GR 7-6732.

CADBORO BAY
EXCELLENT LOCATION
Only 9 yrs old this 3-bedrm home can be purchased for $2,500 down. Lovely size LR with most attractive FP, DR, wall-to-wall carpets, large electric kitchen, has breakfast area. Full basement, oil HA heating. View only by appointment.
Price $17,500
R. F. Harris EV 3-7174 or GR 7-2998

ATHLONE AREA
Superior bungalow in this quiet but handy location. Early occupancy possible since illness forces sale of this spacious two-bedroom home. Fine large living room, kitchen with dining area and utility and 4-piece bathroom. Full high basement with extra room all in excellent condition.
Asking Price $18,900
To view, call Mr. Hamilton, GR 7-1555.

NATIONAL TRUST
Company Ltd.
1280 Douglas 388-5451.

UPLANDS
Distinguished bungalow in a beautiful setting on Upper Terrace. Large tastefully landscaped lot with superb flowers, trees and lawns. A HOUSE WHICH SPELLS COMFORT FOR FAMILY ENJOYMENT consists of a modern kitchen with attached laundry room, impressive entrance hall, large living room with fireplace, formal dining room, two large bedrooms, den or third bedroom). Very attractive recreation room in full cement basement. Many, many excellent features such as hot water heating, separate double garage containing work shop and extra plumbing, several patios for outdoor living. This home has to be inspected to be fully appreciated. It offers so much at only $32,000 (easy terms)

Esquimalt-City Border
$7800 Full Price
3 Large Bedrooms
5-room bungalow right in the centre of everything. Close to schools, markets and churches. Large living room with fireplace. Full cement basement with new automatic oil furnace.
Low down payment with easy monthly terms can be arranged. For viewing properties please ph.
A. T. CHESSON
384-5385

OPEN HOUSE
Sat. and Sun.,
2:30 - 5 p.m.
Mon. to Fri.,
5 - 8 p.m.
DON'T MISS THIS
WE TAKE TRADES
Low Down Payment or Cash
SEE 1615 BLAIR AVE.
FEATURES
L-shaped living - dining room.
4 bedrooms or 3 plus den.
Roughed-in rumpus room.
Cathedral entrance.
Attached carport.
Full basement.
2 bathrooms.
Close Bus,
Shopping,
Schools,
Etc.
Information Anytime.
Phone Now
386-6683
Full Price $17,950.
Gilmour Construction

SAANICH REALTY LTD.
3943C QUADRA ST
GR 9-1642

SIDNEY
$3950 CASH
Cute, 3-room house on sewered lot with good garden soil. Ideal for bachelor, etc. Mr. Heath, EV 5-8369 —office GR 9-1642.

$100 DOWN
$100 MONTH
METCHOSIN
4 bedrooms, full basement, auto oil. Modern home on nearly ½ acre, quiet street, low taxes. Price $10,950. MUST have good credit. Mr. Heath, EV 5-8369 or office, GR 9-1642.

TAKE TIME TO INSPECT
3270 LINWOOD
Seldom do you find such features in a home priced as this one is to sell quickly.
(1) North Quadra
(2) 2 bedrooms on main floor, 1 bedroom in basement
(3) Separate dining room
(4) Oil hot water heating
(5) Full basement
(6) Exterior shake
(7) Lot 50x228 (fruit trees and berries)
(8) Taxes—$227.28 gross
(9) Payments—$85 per month
This is not a subdivision stucco box. Owners have purchased another home. For appointments to view call
FRANK CARR
EV 5-6741. Northwestern Securities Ltd.

SLEGG BROS. CONST. LTD.
386-2975 656-1125
Victoria Sidney

"THE MURRAY" — $18,900
Down $3,000. Payments, $123 P.I.T. 1281 sq. ft., carport and covered walkway, cedar shaked roof, stucco and plaster, large spacious kitchen classic sable birch cabinets. Many other features.
Phil Strut, 386-6690 eves.

"UNDER CONSTRUCTION!—4 NEW NHA HOMES"
Priced from $17,200 up. $500 off these homes for winter works. Owner participation will lower the down payment.
For particulars phone Grant Marcus, 383-5480, eves.

VIEW PROPERTY FOR SALE

GARDNER AGENCIES
899 Fort Street
EV 5-1448

$1,000 DOWN
2-bedroom stucco, full basement. Ideal for couple or small family, 13 years young. Close-in location, Jubilee area. Hurry for this one, it's a dandy, $10,900. Call TED CHARTRES anytime, EV 5-1448.

CONNORTON LANE
This attractive 5-room BUNGALOW in this delightful rural setting has all the attributes necessary for comfortable living. Large rooms—full basement—oil heat—drive-in garage—compact lot.
Price with good terms, $15,750.
For appointment to view, call L. Wilkins, 387-9413; res. 383-4960
FRASER BISCOE
750 PANDORA AVE.

FOR CHEAPER TAXES AND better living, see Grant & Jenkins Lansford GR 8-1728.

BY OWNER—OAK BAY DISTRICT. 3-bedroom, split-level home. Call EV 3-0810.

DOUGLAS REALTY LIMITED
1710 Douglas Street EV 5-8784
(Opp. Hudson's Bay Store)

LITTLE OKANAGAN
16 fruit trees, berries, shrubs, etc., make this charming bungalow a paradise for garden lovers. Stucco home, 5 rooms. All oak floors, full basement, drive-r garage. OWNER LEAVING CANADA.
ASKING on Terms $11,900.00
Mr. Warawa, EV 5-8784 anytime

SEEING IS BELIEVING
Here is a new 4-yr.-old 2-BR home, extra room in bsmt. NHA built. Good mortgage, $9,000 at 4%. Good-sized LR and DR, HW floors, cab. elec. kit., high bsmt., O-O-M heat. Stucco finish, fully insulated, dr-in garage. Good lot, 60x120. Close to Woodward's Store. Definitely worth your while to view at the low price of
$14,000.00
Art Green, EV 2-1500

OPEN BY APPOINTMENT IN UPPER OAK BAY
A 3-bedroom home at 3504 Henderson Road, close to all schools, university. A safer investment and better family provision. Two bathrooms on the main floor plus rough-in in the basement. Roughed-in rumpus rm, fireplace, washer-dryer. Double carport. Numerous other extras. Excellent workmanship. See and compare. We give the most for your money. Full price $22,450. NHA mortgage, $15,198 at $99.57 per month. Balance to be arranged.
To view phone Kasapi Construction Co. Ltd., 386-6191.

B.C. LAND
& Insurance Agency Ltd.
922 GOVERNMENT STREET

$1500 Down
4 SUITES
HANDYMAN'S SPECIAL
All suites self-contained. Full cement basement. Coal and wood furn ce. Located in city just off Gorge Road. $1,500 down, balance at $70 per month.
Full Price Only $10,900
Call 388-5555 anytime.
Ask for George McConnell

It Ain't No Palace
BUT
This older home in Esquimalt has 3 good bedrooms, a living room, a dining room and kitchen with oil range included. It has been rewired and has O-O-M heating. The exterior is stucco and it is on a nice lot with a sea view. You can't go wrong at $1,000 down (maybe less) and payments of $70 per month.
ASKING $7950
Better hurry as it won't last long—call Joyce Neill today at EV 2-8117. Newstead Realty Ltd.

HIGH TATTERSALL
PANORAMIC VIEW OF CITY AND SEA
Where can you buy a gorgeous view in a setting of beautiful trees, plus a de luxe 3-bedroom, or 2 and a den, 7-year-old home, secluded but close to all amenities, for $15,400? 8 minutes by car to city centre. To view please call Mrs. Lee Forbes, Colony Home Sales Ltd., 386-3231, or 382-3541 anytime.

VIEW ROYAL
ONLY $14,500
Lovely family home with a view. Large kitchen with dining area, 3 bedrooms, full high cement basement with finished rec room. Oil-O-Matic heat. Separate double garage on large lot. For further information call JESSIE McGRATH, EV 5-6741. Northwestern Securities Ltd.

FAIRFIELD
NEW
$500 DOWN
3-bedroom home with living, dining room, cabinet kitchen, 4-piece colored bathroom, full basement, driveing garage, oil heat, only $15,600. Mr. Wright, EV 2-9409, or Mr. Ware, EV 2-1461, Victoria Realty Limited, EV 2-9145.

OAK BAY
NEW
$500 DOWN
3-bedroom home with living, dining room, cabinet kitchen, 4-piece colored bathroom, full basement, drive-in garage, oil heat, only $15,600. Mr. Wright, EV 2-9409, or Mr. Ware, EV 2-1461, Victoria Realty Limited, EV 2-9145.

NEAR LANSDOWNE JUNIOR HIGH —Owner transferred, offers his spotless 3-bedroom, 6-year-old, stucco home for sale. The value is there and it's fresh on the market. In-line living-dining room, 4-star kitchen, 3 cosy bedrooms. Open stairwell to full basement containing rumpus room with fireplace, bar and extra plumbing. Without a doubt one of the finest properties I have had the privilege to list in months, and it's only $16,900. Call Jay Rogers, EV 4-0581. Hagar & Swayne Ltd.

AS GOOD — — —
as new, located at 2670 Richmond, 2 bedrooms, separate garage, beautiful grounds, oil heat, (no basement), mortgage $7,800. Payments only $66.14 P.I. Total price $9950. See us to discuss the down payment. Phone Kasapi Construction Co. Ltd. 386-6191

BEAUTIFUL NEW HOME
4 bedrooms, 2 baths. Lovely electric kitchen. Dining rm and living rm. Near schools and shops. Full price $16,950. $2,400 down.
Louise Wiltermuth, 382-3578, or
CITY BROKERAGE LTD.
386-3547

CONFUCIUS SAYS
BETTER TO BUILD THAN PAY RENT
A custom-built home by master craftsman can be tailored to suit your pocketbook on one of our beautiful treed lots. Enquire today, 24-hour service. H. Blake, EV 2-6719.
OLYMPIC HOMES LTD.

SPECIAL FAIRFIELD
$2,000 down, 5-room older solid stucco. Basement, wood and coal furnace, fireplace, lovely garden.
DISCOUNT FOR ALL CASH
McCandless Realty, 830 Fort, EV 3-6111; Eves. EV 2-0370 or EV 4-5855.

$750 DOWN, LARGE FAMILY home, 3 or 4 bedrooms, full basement, large lot, Burnside location. Full price $7950. Will sell or will trade for a home in perhaps the Langford or Brentwood areas. Please call Ted Graves of Gardner Agencies Ltd. at EV 5-1448 or EV 2-5513.

BY OWNER, 3-BEDROOM MODern home with basement, in nice district. Low mortgage payments. Please phone 388-5802.

OAK BAY — 3 BEDRMS ON MAIN floor, plus one in basement. Older type home in sound, clean condition. Priced right at $11,500. To view phone Mrs. Wallace, Clarke & Wallace Realty Ltd., 620 Broughton St., EV 5-8794, GR 9-1427.

CITY-GORGE — NEW
3032 Albany Road—3-bedroom, FULL daylight lower level, NHA. Well financed. Low down payment. Owner, EV 4-1855.

NO CASH NEEDED
If you have enough equity in your present home
TO TRADE
in on a new home. GR 7-1606.
Gilmour Const Ltd.

CADBORO BAY — 5 YEARS $14,900 C.T.M. $100 month. 3 big bedrms, vanity bath. Feature LR wall with raised hearth. Dinette, horseshoe kit., mahogany cabinets. Full bsmt., carport. GR 7-6778.

LOVELY SECLUDED HOME IN prestige area, 4 bedrooms, 3 bathrooms. Quick possession. $30,000. 382-6718, call after 6 p.m.

RANDALLS LTD.
737 Pandora Ave. EV 4-8109

DUPLEX
VIC. WEST
Neat bungalow, professionally duplexed, with little extra cottage on same lot. Total revenue $140 per mo. Auto oil heat. Owner's half has one bedroom. Full price is $14,950. $600 down will do.
Call Allan Klenman, eves. EV 2-4693

CADBORO BAY
SECLUSION and ½ ACRE
There is a private road into this property. Lovely garden, many trees. The stucco bungalow has nice living room with FP, two bedrooms, Pembroke bathroom, large electric kitchen with view, eating area and small office. Full basement with drive-in garage and oil heat. Splendid patio and sea view. The full price of this property is $16,000. Owner leaving for G.B.
Call Mr. Sudbury, eves. GR 9-1906

DUPLEX
Close in on Pandora Ave. Lower suite has two bedrooms, oil heat, legal and separate entrances. You can live here very cheaply. Owner will take small home as part payment, or sell on very easy terms.
Mr. Randall, EV 2-5447

OAKLANDS
A very neat, trim, five-room stucco bungalow. Basement, drive-in garage. This is nearly new and a good buy. $13,500 on almost rental terms
Betty Buxton, EV 2-5447

OAK BAY BORDER
$8400
Older 7-room home in excellent condition, L.R., D.R., F.P., small den, one bedroom, large kitchen with range on main floor. 2 bedrms and bath up. Full basement, H.A. furnace. Offers re down payment on clear title. Exclusive to—
W. Ketcheson, eves. EV 5-0044

ESQUIMALT
$7950
Stucco bungalow LR with FP, 2 BRs, large elec kitchen, bathroom, enclosed front porch. Full basement, DI garage, pkg. oil furnace. Low taxes. Reasonable down payment. Call Mr. Sudbury eves. GR 9-1906.

GORDON HEAD
EXECUTIVE
(Near Mt. Douglas.) A delightful, 3-bedroom, split-level home with many features designed to give your family comfort and enjoyment. Lge living room with Roman tile fireplace, dining room, lge family dining area in kitchen — sundeck — master bedroom has dressing room-size bathroom attached. Basement is wired for washer and dryer and has tubs. Rumpus room roughed in. Large lot. A better-built home. 6½% mortgage. $115 per month inc. taxes. Phone for pre-showing. Real value at $16,500.
A. Klenman, eves. EV 2-4693
RANDALL'S LTD. — EV 4-8109

BYRON PRICE
1314 Quadra Street

5 BEDROOMS
All on one floor
This is but one of the many outstanding features in this well-designed, BRAND NEW bungalow in the Gordon Head area. Three bathrooms, big, BIG 30-ft. kitchen and family room. Spacious living room with dining L, plus basement area. All this at the low cost of $21,100 with 6¼% mortgage. Call J. Murdoch, EV 2-2530.

GORGE
Modern 4-room bungalow with basement and oil heat on 2 52' lots. $1,600 down. $62 a month plus taxes to full price of $9,950. Call J. Murdoch, EV 2-2530.

PROFESSIONALLY LANDSCAPED
If you have a desire for trees and shrubs you'll like this home setting. This 3-bedroom split level features large living room with panelled walls, slate fireplace, raised hearth, wall-to-wall carpets, wired for hi-fi. Imagine a kitchen with loads of cupboards, built-in oven and plates, vent and fan PLUS AN EXPENSIVE G.E. WALL REFRIGERATOR. This home has it. Extra large bathroom with colored fixtures. Basement has panelled walls and roughed in plumbing. Garage, sundeck, patio front and rear. Asking Price $25,000. Call Ted Murray or N. Krienke, EV 5-2458 (anytime).

"HIGH QUADRA"
NEW — $12,950
3 Bedrooms
This lovely RANCHER is situated with a country atmosphere. Has LARGE LR with picture window and fireplace. KING-SIZE kitchen with appointed mahogany cabinets. THREE LARGE BEDROOMS with full closets. A UTILITY room off the bathroom. A LARGE WORKROOM or STORAGE ROOM adjacent to carport. Can be purchased with excellent terms to suit. Incidentally, schools and bus stop are close by. Call VICTOR WONG, EV 5-2458 or GR 9-6569 ANYTIME.

THE ROYAL TRUST COMPANY

REST HOME
ROCKLAND AREA
This is a well established rest home situated in a fine location and close to the city, transportation and shopping area.
Fully furnished and in immaculate condition. Showing excellent returns on investment. Consisting of a through hall, living rm, dining rm, fully equipped kitchen, four bedrms and 3-pce bathroom on main floor. Six bedrms and 2 3-pce. bathrooms on second floor. Full basement. Oil Hot Water heating.
A. E. COLES
388-4311 Local 52
After Office Hours
382-8752

OAK BAY SOUTH
Next to Willows Beach and all conveniences. Gracious and spacious, only 18 years old. 4 bedrooms, 2 bathrooms. Home in perfect condition with full, high basement. Price $21,500

GOOD REVENUE OPPORTUNITY Spacious sea-view duplex in Fairfield at 110 Eberts Street, half a block from Dallas Road. In need of repairs. $10,800.

ERIC SALM
388-4311 LOCAL 46
After Office Hours
386-1616

THE ROYAL TRUST CO.
1205 Government Street 388-4311

RARE OPPORTUNITY
OAK BAY
This new home is so tempting you will want to move right in! Immediate possession can be arranged.
FEATURING:
—Generous living room, fireplace and bay window.
—Electric kitchen, fan and hood. Armstrong floor. Complete with sundeck off.
—Spacious dining room.
—De luxe 4-pce bathroom, ceramic tile, recessed lighting.
—Three full-size bedrooms, ample closet space.
—Full high basement; D.I. garage; roughed in 4th bedroom and extra plumbing.
—Smart exterior with a colonial look.
PRICE ONLY $18,950
TERMS AS LOW AS $3,000 DOWN
6¼% FINANCING
Call Ellwood Nault EV 2-8117 or 388-4150. Newstead Realty Ltd.

150 HOUSES FOR SALE

TOWN & COUNTRY REALTY LTD.
2579 Douglas Street
EV 8-7276

$1000 DOWN
MOUNT TOLMIE—CEDAR HILL

Attractive 3-bedroom stucco bungalow consisting of large living room with fireplace, oak floors. Large, bright kitchen with ample eating space. Two bedrooms and four-piece bathroom. Utility room. Automatic oil heat. Durold roof. Redecorated inside and out. Immediate occupancy.
Call B. Lawless at 382-7276 or 382-6223

ROCKLAND ESTATE

Large, magnificent residence situated in a prime residential area with over 1 acre of beautiful grounds. Each room is tastefully appointed in glorious grandeur. Main floor consists of large entrance foyer with crystal chandelier and fireplace. Drawing room is 60' in length with bay windows overlooking the gardens. W-to-W carpeting. Lovely, bright morning room with doorway off to garden. The dining room is absolutely fabulous, 29' in length, ideal for entertaining. Large kitchen with plenty of eating space and working area. Two separate bathrooms on main floor. Large, beautiful stairway to second floor leads to five bedrooms and a den, all with beautiful sea views. Second floor has 3 full bathrooms and two balconies with breathtaking views. The features of this extraordinary home are so numerous that one could only inspect the property to appreciate them. If you are in the market for a large family home, don't hesitate to view this well-cared-for estate. Full particulars on request from B. Lawless at 382-7276 or residence 382-6223.

QUADRA

Older 3-bedroom home with extra large living room and family-size kitchen. Full basement with oil heat, new copper plumbing and wiring. Large lot. Completely redecorated. Open to offers on down payment and price. Presently vacant. To view call B. Lawless at 382-7276 or 382-6223.

BRAND NEW
The Extras Make It Superior

Located in the HIGH GORGE AREA, this 3-bedroom home has all the wonderful features to excite you:
LIVING ROOM is beautifully appointed with distinctive fireplace; hardwood floors and generous proportions.
DINING ROOM has a sculptured appearance with moulded plastered ceiling and chandelier—room for gracious dining.
KITCHEN. Ah! Here's the piece de resistance with oodles of cupboards crafted from beautiful knotty cedar and featuring a built-in range and oven with exhaust hood. There's even a sundeck off the kitchen.
Only by viewing this will you know this is the best new house bargain on the market.

$16,950
With Easy Terms
Call Gordon Stevenson, EV 2-8117 or EV 5-1139. Newstead Realty Ltd.

$750 DOWN
$45 MONTHLY
CITY—JUBILEE AREA
Not a castle but a cosy cottage in a good area. Pleasant living rm, cabinet kitchen wired for range, (new elec. hot water tank), one bedrm, full bsmt, separate garage. Pleasant lot, landscaped and fenced. Good street and close to Jubilee Hospital. Clear title. $750 down, $45 monthly, with full price of just $5,950. Mr. Drew. ISLAND HOMES LTD., 386-2996; res., 383-4980.

384-1350 $17,350 384-1350
1212 ft. All legals, 3-year fire insurance. First tank of oil, fenced, etc. $500 off for winter building grant.
FRANK ANNIS CONST. LTD.
One at $19,500 near University

OPEN FOR INSPECTION
$500 BONUS
Houses of Queensbury Ave.
by
J. McLaren Construction. 385-9880

3 BEDROOMS, BIG LOT, FULL basement, very clean, $10,500, $3,000 down, $85 P.I.T., or small second mortgage considered. GR 7-6839.

Your Brentwood Realtor
Price Davies Agencies
652-1412 652-1893

151 COUNTRY HOMES AND PROPERTIES

Overlooking Bazan Bay — Beautiful ocean view, 20-acre farm with 4-bedroom house, barns, new equipment. Has own irrigation system. Ideal for Dude Ranch or Riding Academy.

• • • • • • •

Ocean View—Central Saanich, 3-bedroom with basement—six years old, on one acre. Immediate possession.

• • • • • • •

Sidney Village — Older 3-bedroom home on very good half acre, 200 feet from beach. Full price $9,000.

• • • • • • •

Experimental Farm area — North Saanich. A few building lots now available in this select area. $500 down and $50 per month will handle.

• • • • • • •

Sidney Realty Limited — 656-2622
Evenings—J. Bruce, 656-2023
J. Hicks, 656-3372
W. MacLeod, 656-2001

BRENTWOOD PROPERTIES

5 acres, home, older rambler type, hot-water heated, fireplace, 220 wiring. Barn and other buildings. Producing berries and fruit trees. Low taxes. Good water supply. Real value at $13,500. Terms.

$500 down. Full price $8900. 6-room basement older home. Payments $65 month. Large lot, all conveniences, near schools and shops. Extra lot with barn available if necessary.

Seafront home near Sidney. 6 beautiful rooms, 2 bathrooms, hot-water heating in basement. Ramp for launching boats. Good boathouse. All this for $19,900. Can't beat this! Terms too!

BRENTWOOD PROPERTIES LTD.
WEST SAANICH AT VERDIER
652-1141; evenings 652-2108.

WE HAVE A GOOD SELECTION of ½ acre V.L.A. lots available from $2,600 while they last.

GORDON-HULME LTD.
• Sidney • Peninsula • Islands
OPEN MONDAY TO SATURDAY
Sidney (By the Bus Depot) 656-1151

SOOKE
4-bedroom home on approximately ¾ of an acre, all in lawn and garden. Commanding view of Sooke Harbor. Full price $15,000. Call Mr. Brotherston, Douglas Hawkes Ltd., EV 4-7128, res. GR 8-6669.

APPROXIMATELY 12 ACRES waterfront at Ladysmith. Easily dividable. Full price $15,000. Call Jack Mears, EV 5-7707, anytime. Mears & Whyte Oak Bay Realty Ltd.

152 WATERFRONT PROPERTIES

1 ACRE
"FERRYLAND"
235' WATERFRONT

Near Swartz Bay. Immaculate, attractive bungalow. Picturesque sea views from every window through lovely arbutus. Truly a delightful secluded location. Lge LR, FP, DR, elec kit., 2 bedrms, plus 2 more and rumpus rm in bsmnt. Oil-O-Matic. Southern exposure captures all the sunshine. Patio with complete privacy. Enchanting garden.
Full Price — $32,500
Please call Ruth E. Hutcheson
EV 4-9318 — GR 8-3536
C. N. MONTAGUE CO. LTD.

153 WANTED TO BUY HOUSES

I DESPERATELY NEED A 4-BR family style Oak Bay home up to $25,000 cash for a family that must locate by March. Call Jack Mears, EV 5-7707, anytime. Mears & Whyte Oak Bay Realty Ltd.

URGENT REQUEST FOR A SMALL two-bedrm basement bungalow in South Oak Bay, up to $12,000. Please phone R. F. Harris, F. N. Cabeldu Ltd., EV 3-7174 or GR 7-2998.

153 WANTED TO BUY HOUSES

LANGFORD
Clients Waiting FOR

- A good two-bedroom home with a full basement for $800 to $1200 down payment
- Three or more bedroom family home with a good lot for $1500 down.
- If one of these is your home and you want to sell, please phone Norm Lockwood, at EV 2-4255. J. H. Whittome & Co. Ltd.

URGENTLY WANTED
For out-of-town purchaser. Comfortable two or three bedroom house with or without basement. Any nice district near schools. Price range $9,000 to $11,000. With good down payment.
P. G. JACKSON REAL ESTATE
631 FORT ST., EV 2-0852 ANYTIME

WANTED
A large spacious older home with seclusion. Must have large living room, separate dining room, 3 bedrooms, plus a den. Price range $30,000 to $35,000. If you have a home in this class please contact Doug Rogers at Victoria Realty, EV 2-9145 or Res. GR 8-5945.

WANTED
Spacious 3-bedroom home with large living room and finished rumpus room in basement. Double plumbing preferred. Any good area, but especially near University. Please call Wilf Heal at EV 4-3177 or EV 2-9145, Victoria Realty Ltd., if you have such a home for sale.

THE LAVENDER LADY
is searching for a water view home in any area, 2 or 3 bdrm, bsmt preferred but will consider no bsmt, good condition around $17,000. Please call MRS. LAVENDER, EV 2-4255, anytime. J. H. Whittome & Co. Ltd.

HOUSES AND DUPLEXES WANTED
If your home, duplex or apartment is for sale, help me to help you by calling me now.
GR 7-3020 LEN KNIGHT EV 5-3435
P. R. Brown & Sons Ltd.

WANTED FOR CASH
My client will pay up to $12,000 cash for full basement, oil heat and fairly new bungalow. Call Gordon Marshall NOW at EV 5-1448, Gardner Agencies Ltd.

LARGE LOT ???
2- or 3-bedroom home with a large or double lot. Possession in February. Any good area. Phone Jack Glover, Gardner Agencies Ltd. Ph. 385-1448, anytime.

SOLD ! SOLD !
All my listings have SOLD and yours could be the one my clients are looking for. For ACTION call CLARE BELCHER, EV 5-6741. Northwestern Securities Ltd.

OLDER HOME WANTED
Have buyer for 3 or 4-bedroom home in any good area, Jubilee preferred. Mr. CLARKE, EV 2-2101, GR 7-6510. HARRY FOSTER LTD.

REQUIRED BY FEB. 15TH.
UNIVERSITY AREA
3-bedroom, full basement home. Must be on quiet street. $3,600 down. Please call Ron Black at 388-4294 or 479-1635.
Morey & Johnstone Ltd.

ALL CASH
Retired couple, recent arrivals to Victoria, urgently require top condition, 2 or 3-bedroom home reasonably close in, for cash, up to about $12,000. Please call Jay Rogers. EV 4-0531. Hagar & Swayne Ltd.

TIME AND MONEY ARE VITAL
Selling your home QUICKLY FOR CASH will save you needless worry and expense. Call Gordon Stevenson, EV 2-8117, Newstead Realty Ltd.

NO IFS, ANDS, OR BUTS—I WILL make a cash offer on your RENTABLE home regardless of condition or location. Phone my agent, Mr. Hodgson at EV 5-8863 or EV 2-8117 today for fast action. Newstead Realty Ltd.

WANTED FOR RETIRED couple: revenue property. With 3-room accommodation for owner. Up to $30,000. Phone C. H. Holland Realtor, 620 View. EV 5-0824 or EV 4-7659.

RENOVATING COMPANY
Needs 4 sound older houses for remodelling. If yours fits — cash in your pocket in one week. Frank Whitfield, EV 5-0510. Newstead Realty Ltd., EV 2-8117.

I WILL BUY YOUR 2 OR 3-BEDroom home immediately for cash, if it's suitable for rental purposes. For fast action call my agent, Ellwood Nault of Newstead Realty Ltd., EV 2-8117 anytime.

CASH BUYERS FOR OLDER HOME in need of repair. Call George Thorneloe, Brown Bros. Agencies Ltd., 1125 Blanshard St., EV 5-8771, anytime.

154 PROPERTY FOR SALE

COMMERCIAL LOT
60'x120'—Good location, off Douglas. New construction close by. Ideal for small business. Adjoining 60' available. Contact N. Krienke, EV 5-2458, anytime.
Byron Price, 1314 Quadra St.

CITY LOT
FRUIT TREES — LANDSCAPED
51 X 208
MRS. BAXTER, EV 5-3435, anytime.
P. R. BROWN & SONS LTD.

$1750
This 43'x120' lot is ideal for a 2-BR home. Nice, close-in location on Forbes St. Contact N. Krienke, EV 5-2458, anytime.
Byron Price, 1314 Quadra Street

2 ACRE HOMESITES
Witty's Lagoon, Metchosin. Power water, paved cul-de-sac. $4,400. Excellent terms. Robert McAdams, EV 4-0531, Hagar & Swayne Ltd.

TWO ½ ACRE LOTS
SAYWARD ROAD
WILL QUALIFY V.L.A.
High and beautifully treed, affording seclusion or view if desired. One approx. 141x193, other approx. 159x140. Considered among the best lots available. Can be purchased on easy terms. Phone Morris Lund or Bud Pullan, EV 6-2996 anytime. ISLAND HOMES LTD.

BRENTWOOD BAY
Several choice ½-acre lots in various areas, close to schools, shops and bus line. Priced to sell at $2,500 each.
FOR FULL PARTICULARS PHONE ANYTIME, EV 5-3435, AL. VICKERS, 652-2266. P. R. BROWN & SONS.

LOTS
Fully serviced lot in excellent Esquimalt location, $2,500.
Large lot in Metchosin near Esquimalt Lagoon, $2,500.
Country hideaway site; power, water and phone, $2,000.
NEIL A. FRASER
383-9843 750 Pandora Ave.

NORTH PENDER ISLAND
3 acres including newly dug well and completed log foundation for cottage, frontage 190 ft. on blacktop road close to harbour. Road allowance to beach access, overlooking Swanson Channel. $4,700. Terms. 658-5555, Victoria Press, Box 275.

MARIE MEADOWS
ONLY THREE LEFT
½-acre treed lots. Suitable for V.L.A. Phone today. R. O. Ney, EV 4-5406, or W. McMahon, GR 7-1455. Victoria Realty Ltd., EV 2-9145.

ESQUIMALT
60'x118'. Near new high school. Full price $2,200
Ruth E. Hutcheson, EV 4-9318, GR 8-3536. C. N. Montague Co. Ltd.

SOOKE
Large building lot on Whiffin Spit Road, $1,250. Easy terms. Call Mr. Brotherston, Douglas Hawkes Ltd., EV 4-7128; res. GR 8-6669.

CHOICE BLDG. SITE IN AREA OF better new homes. Local improvements in. $3,500. Phone EV 4-8126, Eric Day, EV 3-8727. Pemberton Holmes Ltd.

TWO LOTS, SEWERED, QUADRA-Cook area, $2,300 each. Mr. Heath, EV 5-9369. SAANICH REALTY LTD., GR 9-1842

154 PROPERTY FOR SALE

1.6 ACRES
One of the last large pieces of undeveloped land in the Mayfair area—only one block off Douglas. Very suitable for possible commercial or warehouse development. This will not last at the full price of $35,000. Phone MARK ZABEL or JACK ZABEL, EV 2-4255.

COMMERCIAL ZONED DOWNTOWN LOCATION
60x120 lot just a few steps off Douglas. Now has a one storey brick building which could be razed. Ideally suited for parking lot, warehouse, auto work, etc. For particulars phone MARK ZABEL or JACK ZABEL at EV 2-4255.
Full Price $35,000
J. H. Whittome & Co. Limited

WATERFRONT
150 FEET
1½ ACRES
CORDOVA BAY
Unobstructed sea view overlooking the bay and distant snowcapped mountains. 150' of sandy beach with 1½ acres. Ideal for secluded exclusive building site.
Full Price $16,500.
With Terms.
For further information contact Mr. Wilf Gee, EV 3-8307, Clarke & Wallace Realty Ltd., 620 Broughton St., EV 5-9794.

ROYAL OAK
Choice building lot 70'x125' in area of new homes at 4720 Rosehill. $2,300.

CLOSE TO V.M.D.
60'x120' zoned light industrial suitable for building or parking. A good investment at $2,500.
Call MR. ATKEY at EV 5-6502 or MR. RAVENHILL at EV 2-9308.
C. G. Heisterman & Co. Ltd.
1121 Blanshard Street EV 3-4161

SEA VIEW LOT
GEORGIA PARK
$3,000 DOWN
Large, well-treed lot on Georgia Park Terrace, among quality built homes in one of the finest residential areas.
FULL PRICE $5,500
Turn right on the Pat Bay Highway at Haliburton Rd., keep going East across Haliburton and Wesley Rd. intersection. Call C. G. Giddy, EV 5-7707 anytime. Mears & Whyte Oak Bay Realty Ltd.

GOING ! GOING !
Last chance to buy a good fertile homesite on CHARTWELL (Gordon Head)—80x115, at only $2,750
CORDOVA BAY — 2 lots, 70x130, sea view—
each $3,800
Call Archie Green, EV 4-8126
EV 5-4795
PEMBERTON HOLMES LTD.

ESQUIMALT
ROCKHEIGHTS
$2,200 $3,300
Two rocky view lots located in this exclusive area of new homes. On left hand side, just one and a half blocks off Lampson St. See our sign on properties. Please call Mrs. L. Cumming 388-5555 anytime.
B.C. Land & Insurance Agency Ltd.
922 Gov't St.

ESQUIMALT SEAVIEW LOT. High location. Approximate size 64 x 124 ft. Call after 6 p.m. weekdays. $3300. EV 5-3798.

ARDMORE
1 acre, seaview, $3,000. 383-0950.

155 PROPERTY WANTED

WANTED BUILDING LOTS AND ACREAGE. CALL E. J. BUTLER. EV 5-4103, ANYTIME. OLYMPIC HOMES LTD.

LOT WANTED — UPPER LANSdowne, Uplands or Oak Bay. Phone EV 3-2469.

SAANICH SEWERED LOTS
GILMOUR CONST GR 7-1606

156 ACREAGE FOR SALE AND WANTED

ACREAGE BADLY WANTED
METCHOSIN
SOOKE
SAANICH
Have immediate cash buyers for acreage in the above areas. I would be very interested in seeing yours. Please call EV 5-6741 anytime
Ask for John Molyard
Northwestern Securities Ltd.

3½ ACRES
I have just listed the ideal property for the small investor or for anyone desiring seclusion. It is located on Caldecote Rd. off Old West Saanich Road. Full price is $3,500. For more details phone Mr. Oltmann EV 4-8126; eves. 658-8638.
PEMBERTON HOLMES LTD
1002 Government St.

WANTED
ACREAGES: SUBURBAN PROPERTIES AND FARMS. I HAVE CLIENTS WAITING FOR THESE SPECIFIC PROPERTIES. I SPECIALIZE IN SUBURBAN SALES. PLEASE CALL ROY McGILLIVRAY, 388-4294 OR EV 5-0987. MOREY & JOHNSTONE LTD.

WANTED
SMALL ACREAGE
With or without home on the property, in the COLWOOD, LANGFORD AREA. Call JOHN NEFF, EV 5-6741.
Northwestern Securities Ltd.

CASH CLIENTS WAITING
For country properties ½ acre and up, with or without buildings. Ph. Morris Lund, EV 6-2996, anytime. ISLAND HOMES LTD.

3½ ACRES
FLORENCE LAKE RD.
For the smart investor, this is indeed a real good buy. Subdivided into nine good-size lots. Owner leaving the country. Will sell as one piece for only $7400. Half cash will handle, balance on easy terms. To view this exclusive property, dial 385-6741 anytime.
ASK FOR JOHN MOLYARD
Northwestern Securities Ltd.

WANTED ACREAGE (LARGE OR small), preferably undeveloped, anywhere in B.C. Call 386-3231, Colony Home Sales Ltd.

Wanted—Acreage in Ruby-Feltham area. GR 7-1606.
Gilmour Construction.

CASH FOR ACREAGE ADJACENT to sewer. Kasapi Const. 386-6191.

157 COMMERCIAL PROPERTIES

METRO-MART — INDUSTRIAL Commercial lots, Vancouver Island Highway-Railway frontage Nanaimo. M. G. Zorkin & Co. Ltd., Box 99, Nanaimo. Phone 753-3461.

158 FARMS FOR SALE AND WANTED

HORSE BREEDER—BOARDER
Very modern 10-acre ranch with de luxe accommodation for both owner and stock. Asking $33,000, terms flexible. F. Richardson, phone EV 5-6741. Northwestern Securities Ltd.

FARM FOLKS
Have you a farm for sale? I have good clients and for the fastest way to make you all happy, please call DORIS ADAMS EV 5-6741. Northwestern Securities Ltd.

COAST
TO
COAST
NEWSPAPERS
SELL
THE
MOST

At the Movies
With Norman Cribbens

MACBETH
Victoria Premiere
Odeon Theatre

The language of Shakespeare is like the faces of men furiously moved.

Who could recite his magical verses without a considerable show of animation?

Who could preserve a wooden countenance while delivering such lines as "Out damned spot!" "The slings and arrows of outrageous fortune" or "Stand not upon the order of your going, but go at once?"

So it is that Maurice Evans and Judith Anderson, both highly accomplished performers, run the gamut of facial expression—from deep cunning to guileless affection—in this splendid British version of the Shakespeare classic.

The film itself is a remarkable blend of the modern movie technique with that of the legitimate stage. Much of it was made in the highlands of Scotland and the wild romantic scenery lends itself to the barbaric splendor of the story.

* * *

There is plenty of action, but it is still the magic of Shakespeare's words — their justice, power and peculiar fitness—which make the film outstanding.

Inevitably, as in any Shakespeare production, the tempo is restrained by the wise and weighty pronouncements of his characters. But the screen fairly explodes with the murder of Duncan, and later when the English forces of King Edward the Confessor invade the Scottish stronghold of the villainous Macbeth and his cruel, scheming wife.

Here is a tragedy of desire for rank and power, prompted by witchcraft, fanned by ambition and turned to vengeance by remorse.

The overwrought mind of Macbeth following the murder of Duncan is brilliantly portrayed by Maurice Evans, and Judith Anderson is magnificent as the tempestuous Lady Macbeth.

The big sword fight on the roof of the Scottish castle is much in the style of Hollywood, but it is still Shakespeare and no living writer can equal him.

Students from St. Louis College, St. Ann's Academy, Queen Margaret School, Duncan; Strathcona Lodge, Shawnigan Lake, and various public schools are attending the student matinees today and Wednesday.

Long-Awaited Trustee Report In Ottawa

OTTAWA (CP) — The long-awaited 1964 report to Parliament by the federal maritime union trustees was delivered to Labor Minister MacEachen on the weekend, providing fresh evidence of a sharp division within the trusteeship.

Informed sources say the report, not yet public, is signed by only two of the three trustees—Mr. Justice Victor Dryer, who resigned as chairman Dec. 15, and Judge Rene Lippe.

Missing is the signature of Charles Millard, the retired union leader who recently made public a letter to the Canadian Labor Congress advocating a labor-sponsored trusteeship to end the present federal one.

The federal trusteeship, set up by Parliament late in 1963 to take over five maritime unions and restore labor peace to the Great Lakes, runs until the end of 1966.

Mr. Millard has charged that the trusteeship has become an overloaded, self-perpetuating bureaucracy; that it is considering a takeover of the International Longshoremen's Association (CLC), and that it wants legislative powers to force constitutional changes on the unions under its control.

SAYS INACCURATE

A spokesman for the trusteeship said Sunday Mr. Millard's charges are both inaccurate and illogical.

It was revealed last week that Mr. Millard split with his fellow trustees late in 1963 when they voted to abolish the post of SIU administrator which he had held up to that time. The decision, coming after the SIU elections, made the trustees jointly responsible for SIU affairs.

"Mr. Millard seemed determined to run the SIU all by himself," the source said. "He didn't want any interference."

There were complaints that Mr. Millard's eventual aim was to give the SIU complete domination of the maritime union field, the same goal that was sought by Hal Banks, deposed by the trustees last March as SIU president.

Judge Lippe, who has refused to take part in the public debate over the issues, was reported to be preparing a private letter to the CLC opposing Mr. Millard's stand for a private trusteeship.

The sprit within the trusteeship will get a full airing within a few weeks, however, when a Commons committee meets to study the trustees' report and question the three men about it. Mr. Justice Dryer, even though he has resigned, has agreed to appear before the committee.

Oak Bay Postpones Budget, Land Shift

Oak Bay council Monday stalled two pressing matters—the capital budget plan and a 40-acre land transfer to University of Victoria.

Reeve Allan Cox said he wanted a full council for the decisions. Coun. Walter Dodsworth was absent on personal business.

Oak Bay proposed to put a capital development plan to the ratepayers in 1964 but the plan was dropped because of a legal technicality.

The technicality is expected to be removed at this sitting of the provincial legislature.

The university land is under a 75-year lease to the municipality which zoned it for apartments. The university wants it returned.

The tax revenue from proposed apartment developments in the area would assist Oak Bay to pay for municipal services to the university.

Coun. Douglas Watts said Uvic should "press on with efforts to pay the municipality a grant in lieu of taxes" to pay for these municipal services.

He added it is an extensive problem because the university is situated on 10 per cent of the useable land of Oak Bay.

RESPONSIBILITY

Coun. Mrs. Frances Elford disagreed saying it is not the responsibility of the university. Oak Bay and Saanich residents should bring pressure on their MLAs to have the provincial government pay the grant.

The university requested a month ago the lease be terminated so needed professional schools could be erected on the site.

Council also;

Agreed to meet with Greater Victoria School Board officials after its Feb. 15 meeting;

Approved the municipality's share of the Capital Region Planning Board's budget for 1965 which increased from $3,013.50 to $3,567.00;

Invited ratepayers' groups to submit lists of names of persons they feel qualified to sit on the council's newly-initiated citizens' zoning and planning committee;

Approved Oak Bay Recreation Commission's 1965 budget which showed a rise from $2,710 to $4,027 from 1964.

COMMISSION

The municipality's grant to the commission would be $3,317 and the remainder would be financed from provincial grants.

Reason for the increase this year was additional salaries, increased operational expenses and a $250 juvenile hockey grant.

'Look Mom, No Cavities' In Schoolyard

Mount Douglas High School students have one less cavity to contend with this morning.

And they haven't even taken comparison tests.

The cavity appeared over the weekend when two students aged 16 and 17 decided to protest the shoddy state of the school playground.

In Sunday's bright sunshine they dug a hole 25 feet in diameter and one foot deep.

In the cold grey of Monday morning they filled the hole under the supervision of school staffers.

Principal Eric Forster said the refill job would be the only punishment the students received.

"When they were finished it looked better than it had before," he said Monday afternoon.

The students, arms and backs aching, were unavailable for comment.

NOTICE TO CREDITORS
ERNEST MACDONALD, DECEASED

NOTICE is hereby given that creditors and others having claims against the estate of Ernest Macdonald, deceased, late of 291 View Royal Avenue, Victoria, B.C., are hereby required to send them to the undersigned Solicitors for the Executors, at 750 Courtney Street, Victoria, B.C., before the 3rd day of March, 1965, after which date the said Executors will distribute the said estate among the parties entitled thereto, having regard only to the claims of which they then have notice.

DATED at Victoria, British Columbia, this 29th day of January, 1965.

CLAY, MACFARLANE, ELLIS & POPHAM,
Solicitors for the Executors,
The Royal Trust Company.

"ZONING BY-LAW, 1956, AMENDMENT BY-LAW (NO. 101), 1965."

CITY OF VICTORIA
NOTICE OF HEARING

Notice is hereby given that all persons deeming their interest in property affected by the proposed "Zoning By-Law, 1956, Amendment By-law (No. 101), 1965," will be afforded an opportunity to be heard on the matters contained therein, before the City Council at a public hearing to be held in the Council Chamber, City Hall (New Legislative Wing), on FRIDAY, 5th FEBRUARY, 1965, at TWO o'clock p.m.

Copy of the proposed By-law may be inspected at the office of the undersigned in the City Hall (New Legislative Wing) between the hours of 8:30 a.m. and 5:00 p.m. on Monday to Friday inclusive.

The lands deemed affected are all those lands lying within C-1 Zone, Limited Commercial Districts; C-2 Zone, Commercial Districts; M-1 Zone, Limited Light Industrial Districts; M-2 Zone, Light Industrial Districts; and M-3 Zone, Heavy Industrial Districts.

The said proposed By-law provides for the Amendment, repeal and enactment of regulations with respect to the construction, placing, operation, maintenance and use of Gasoline or Service Stations and certain storage garages within the said Zones and in that behalf the creation of two new Zones to be designated C-1S, Limited Commercial-Service Station Districts and C-1SC, Limited Commercial-Shopping Centre Districts.

M. F. HUNTER,
CITY CLERK.

City Hall,
Victoria, B.C.,
30th January, 1965.

Heat and Smell Nigerian Feature, Visitor Recalls

Two features of Nigeria strike the new arrival immediately—the heat and the smell.

The smell comes from open sewers everywhere in the country, Dr. Arthur Parker, a federal research officer in forest pathology, told a meeting Sunday.

The smell is mitigated only by vultures in their capacity as mobile garbage disposal units.

"I have counted as many as 42 vultures in one tree," he told the first of a six-month series of meetings on internationalism sponsored by the Unitarian Church of Victoria.

Another feature of Nigeria, where he spent 16 months as a representative from the Food and Agriculture Organization of the United Nations, is the market place.

At medicine stalls one can arrange for a hex on a neighbor, or have a hex the neighbor has put on you removed.

Navy Men Score Big Comeback In Home Waters

Members of the RCN Sailing Association avenged an earlier defeat at the hands of Royal Victoria YC sailors Sunday to sweep a home-and-home series.

Races were held in Esquimalt Harbor in El Toro and 420 dinghies.

Earlier this frostbiting season, RVYC yachtsmen thrashed RCNSA members 4-1 at Cadboro Bay but lost all four races in the return engagement.

For the first time the "coveted" Nuts trophy was claimed by the navy club.

Total points were 1,469 to 1,441 in favor of RCNSA.

Air Crash Kills Two

TOKYO (AP) — A U.S. T-33 jet trainer from the U.S. air base at Yokota, 20 miles north of Tokyo, crashed today, the U.S. Air Force and Japanese police reported. Japanese police said two men aboard the plane were killed.

Violence Marks Anti-Language Demonstrations

MADRAS, India (AP)—More than 500 students stopped trains and defaced Hindi signs on a railway station today as demonstrations continued against formal designation of Hindi as India's official language.

In two high schools, students stoned Hindi name boards.

House surgeons in Madras government hospitals also protested with a one-day strike.

Lawyer associations of Madras, Maduri and other southern cities complained of police methods used in dealing with the anti-Hindi demonstrators. They offered free legal advice to students and others. Tamil, rather than Hindi, is the dominant language in southeastern India.

C. N. Anadurai, leader of the Dravida Mennetra Kazhagam—a group that spearheads the opposition to Hindi—said the only solution to the dispute is to amend India's constitution to kep Hindi in abeyance indefinitely as India's official language.

SECOND TERM PROPOSED FOR LIEUT-GOVERNOR

The provincial government Monday was urged to press for re-appointment of Lieutenant-Governor George Pearkes when his five-year term runs out this fall.

Mrs. Lois Haggen (NDP—Grand Forks-Greenwood) told the legislature that Mr. and Mrs. Pearkes twice had opened fairs in the past year in her constituency and had left nothing behind but friendliness and warm hearts.

"I understand their time at Government House on this appointment is near an end, and if this province can do anything about it—and if they wish to remain—I do hope we have the good fortune of seeing them re-appointed to another term."

General applause by both sides of the House greeted her words.

Mine In Park Now Seeks To Construct a Townsite

Recreation Minister Kenneth Kiernan Monday confirmed Western Mines Ltd. is negotiating for the right to build a townsite in Strathcona Park.

He said approval has not been given yet.

The town would accommodate workers at the company's Buttle Lake mine. About 100 men are employed now and up to 300 will be on the payroll when the mill is built.

Mr. Kiernan said two interests must be weighed in permitting mining in the park.

"First, the mineral claims exist and it has been established there is a large and valuable ore body and the only way the company is going to recover costs of proving is by mining.

"Their employees have a right to a decent place to live.

"Second, this is a Class A park which allegedy has 100 per cent protection."

BRONCHITIS & SMOKERS COUGH

If you cough, wheeze, and find it hard to breathe and sleep because of attacks of Bronchitis or Asthma: you can get quick help by asking your druggist for AZMO-TABS. A course of AZMO-TABS treatment usually quickly thins, loosens and helps remove sticky, choking phlegm that makes you cough and wheeze and be short of breath. Then you can sleep better, breathe freer and enjoy life. Get AZMO-TABS today, feel better fast.
Advt.

OVERNIGHT ENTRIES

SANTA ANITA

FIRST RACE — $4,000, claiming, 4-year-olds and up, 6 furlongs:
Tulufa (W. Harmatz) 109
Loaded For Bear (D. Hall) 114
Skyepoona (R. Campas) 113
Solid Circle (J. Longden) 116
Alibi Flight (M. Shirota) 114
Indian Wells (D. Pierce) 113
Rocket Test (W. Mahorney) 109
All The Time (W. Shoemaker) 120
Indian Classic (D. Sanchez) 109
Shelly's Deane (A. Maese) 113
Fleet Rein (H. Hinojosa) 113
Rickeyville (F. Costa) 113
Colonel Dave (W. Harmatz) 113
You B. K. (G. Taniguchi) 120
Goyamo Pride (W. Mahorney) 108
Pappa Silver (D. Ross) 113

SECOND RACE — $4,000, 3-year-olds, 1 1/16 miles:
Oxarob (D. Ross) 113
Perfect Blend (D. Long) 118
Royal Pappa (D. Sanchez) 110
The Jones (W. Shoemaker) 118
Master Lark (W. Harmatz) 120
Change Of Mind (K. Church) 110
Bushy Bunnie (R. Menell) 105
Puzzesca (R. Campas) 110
Zipmeup (I. Valenzuela) 118
Club Girl (D. Hall) 110
Little Giant (W. Mahorney) 113
Call To Glory (E. Burns) 110
J. P. Donnell (A. Pineda) 115
Proven (R. York) 120

THIRD RACE — $4,000, maiden 3-year-old colts and geldings, 6 furlongs:
Lucky Check (F. Costa) 118
Meandros (A. Perez) 118
Mr. Johnnie D. (A. Maese) 118
Proper Respect (I. Valenzuela) 118
Alpen Fly (E. Burns) 118
Nito Boy (D. Hall) 118
Stampede (J. Craswell) 118
Jamu (L. Gilligan) 118
Jeapaulas Prince (M. Volzke) 118
Shecky Chi (F. Alvarez) 118
a-Fence Rattler (P. Moreno) 118
b-Finagle (R. Campas) 118
Desert Express (D. Ross) 118
a-Smart Actor (P. Moreno) 118
b-Hindu Shoes (D. Ross) 118
a-Entry
b-Entry

FOURTH RACE — $5,000, maiden 3-year-old fillies, 6 furlongs:
Elena (D. Ross) 115
Bright Region (J. Tartaggiio) 110
Sar Shoot (R. York) 115
Princess Red God (W. Hartack) 115
Cautcheetin (W. Mahorney) 110
Ardor (R. Menell) 110
Patsy Doodles (F. Alvarez) 115
Dsanda (W. Harmatz) 115
Mireima (W. Shoemaker) 115
Primer Amor (H. Moreno) 115
Sully's Alibi (L. Gilligan) 115
Twendi (D. Hall) 115
Little Evvy (R. York) 115
Political Plum (D. Pierce) 115
Sirona Lady (W. Mahorney) 110
Perfect Song (D. Hall) 115

FIFTH RACE — $5,000, allowance, fillies and mares, 4-year-olds and up, 6 furlongs:
Pikbale (P. Moreno) 115
Mitsona (J. Longden) 116
Merry Twirl (R. York) 114
Ouida B. (W. Mahorney) 109
Night Romance (I. Valenzuela) 116
Steel Edge (W. Hartack) 116
Jezebel M. (R. Campas) 114
Ali Imp (M. Ycaza) 116
a-Evening Stroll (M. Volzke) 120
Secret Desire (W. Lester) 115
Undeniable (W. Shoemaker) 116
Bird Of Normandy (D. Pierce) 116
Pelinoja (J. Longden) 114
My Bright Baby (P. Moreno) 114
a-Pink Mistress (W. Harmatz) 114
a-Entry

SIXTH RACE — $10,000, allowance, 3-year-olds, 1 1/16 miles:
Bag Of Ice (R. York) 116
Do No Evil (F. Alvarez) 118
Arksroni (W. Hartack) 120
Silent Trust (E. Burns) 111
Philately (D. Pierce) 114
Rite Money (W. Shoemaker) 120
Terry's Secret (A. Maese) 116

SEVENTH RACE — $7,500, classified allowance, 4-year-olds and up, 6 furlongs:
Nevada Battler (M. Ycaza) 118
Switchback (A. Pineda) 118
Perris (J. Longden) 115
Scotch And Water (W. Shoemaker) 119
Bold Invader (R. Menell) 111
Fight Fiercely (E. Burns) 115
Aldershot (K. Church) 118
a-Maguire (I. Valenzuela) 121
Elta Knock (A. Maese) 116
First Promoter (W. Harmatz) 116
Pirate Cove (L. Gilligan) 122
Running Bowline (W. Hartack) 116
Real Good Deal (J. Longden) 121
Count Charles (L. Gilligan) 121
Fay's Night Out (D. Ross) 116
a-Luan Ri (W. Mahorney) 111
a-Entry

EIGHTH RACE — $10,000, classified allowance, fillies and mares, 4-year-olds and up, 1⅛ miles on turf:
Final Step (A. Pineda) 118
Hi Hessie (M. Ycaza) 114
Yes Please (W. Mahorney) 113
Tudor Coup (D. Ross) 112
Radar Site (F. Costa) 114
Lil's Nite Out (W. Hartack) 112
Lady Cagire (J. Longden) 114
Sugar Booger (W. Shoemaker) 114
a-Buena Voluntad (D. Pierce) 114
My Boudoir (K. Church) 112
Gim Mah (R. Menell) 111
Kisco Gal (H. Hinojosa) 112
a-Vals Pal (P. Moreno) 114
a-Entry

NINTH RACE — $4,500, claiming, 4-year-olds and up, 1⅛ miles:
Jet Tiger (W. Mahorney) 115
Wit And Wisdom (H. Hinojosa) 108
Marks-Cover (D. Sanchez) 108
March's Ott (A. Pineda) 113
Our Alibi (D. Pierce) 113
Brass King (L. Gilligan) 113
Isobar (R. Menell) 105
Billy Hug (W. Shoemaker) 113
Scotch Fog (D. Hall) 108
Nomel (R. York) 113
Emblematic (K. Church) 113
River Star (I. Valenzuela) 118
My RX (D. Pierce) 115
Dr. Graham (J. Longden) 113
Braganza (J. Longden) 115

SELECTIONS

1—All The Time, Indian Wells, Loaded For Bear.
2—Zipmeup, Master Lark, Perfect Blend.
3—Stampede, Proper Respect, Mr. Johnnie D.
4—Mireima, Sully's Alibi, Princess Red God.
5—Ali Imp, Evening Stroll, Ouida B.
6—Arksroni, Rite Money, Terry's Secret.
7—Real Good Deal, Running Bowline, Scotch And Water.
8—Sugar Booger, Lil's Nite Out, Hi Hessie.
9—Jet Tiger, Billy Hug, Brass King.
One best: ARKSRONI.

HEAVY WATER

City Firm Given Help In Bidding

REGINA (CP)—Premier Ross Thatcher today said Saskatchewan has made concessions of a "major nature" to help obtain a $50,000,000 heavy water plant in the province.

The premier, at a press conference, said the province made the concessions to Western Deuterium Company Limited, a Victoria company, to allow the firm to submit a competitive bid to Atomic Energy of Canada Limited.

He said the province made the move in a "determined" effort to have the plant constructed near Estevan.

Bids for construction of the plant, the second to be constructed in Canada, closed Jan. 29, and Mr. Thatcher said both Western Deuterium and the province are "very optimistic" the bid will be accepted.

Mr. Thatcher would reveal no details of the concessions made to the company but promised full details would be released if the bid is successful. He said vealed in about two weeks.
the successful bid should be re-

He said the Nova Scotia government provided 100 per cent of the financing of the country's first heavy water plant in that province and that Saskatchewan will "put up a great deal of money" if the bid for the second plant is approved.

Atomic Energy of Canada is the federal crown corporation which purchases the raw materials used in nuclear reactors. It asked for the bids on a price at which it can purchase heavy water.

The proposed plant, to supply heavy water for use in the generation of electric power, will have an initial output of 300 tons annually, Mr. Thatcher said. It will be the largest in the world.

The premier said up to 500 persons would be employed in construction of the plant on a site near the Boundary dam. It is expected to take two years to construct and would employ about 200 persons during full-time operation.

High-Speed Chase Injures Three In Vancouver

VANCOUVER (CP) — Two policemen and a truck driver were injured early today in a collision during a high-speed chase after a stolen car. Const. Peter Leask went through an intersection trying to block off the stolen vehicle and collided with a pickup truck.

Const. Leask suffered head injuries and was in fair condition in hospital. His passenger, Const. Bob Gentile, was in fairly good condition with less serious injuries.

Truck driver Charles Steele, 47, Port Coquitlam, was in fair condition.

Other officers arrested two youths five blocks from the accident scene.

The wrecked police car had its speedometer jammed at 60 m.p.h.

A number of police officers said the accident could have been avoided if the constables had been allowed to shoot at fleeing vehicles. This is prohibited by a general rule ordering no firing except in self-defence.

AUCTION
AT
LUNDS
TONIGHT — 7:30 p.m.
View Until Saletime
CONSIGNED
FURNISHINGS
From a Qualicum Beach owner who has left for England and from other sources.
THREE PIANOS
Including a Small "SHERLOCK-MANNING"
French Prov. and Colonial CHESTERFIELD SUITES
EXPENSIVE 4-SEATER CHESTERFIELD
LATE MODEL RCA VICTOR TV
Antique Satinwood Chest of Drawers, Old English Oak Marriage Chest
Italian Provincial OCCASIONAL TABLES
Extensive LIBRARY OF BOOKS
DINING, DINETTE SUITES
7-PCE. BLACK MAHOGANY MR. & MRS. B.R. SUITE
BUNK BEDS
Other Bedroom Suites
8 REFRIGERATORS
Including Late Models
30" Gas and Elec. Ranges
Coins - Stamps
Etc., Etc.
LUNDS Phone EV 8-3308
926 FORT STREET

RENTAL FRAY

Duncan Files Search Barred, Action Hinted

DUNCAN — A city lawyer today hinted "further action" if Duncan council refuses to permit his examination of its records.

Fred Green declined to spell out his next course of action if he is refused access to the documents.

He was refused verbally Monday night and is waiting for written refusal.

Mr. Green is acting for Hugh Ellison of Ellison Excavating Ltd., who claims injustice in allocation of city snow clearance work.

This concern reached its peak during the recent heavy snows. Mr. Ellison was especially concerned that the immediate past chairman of the public works committee (Alderman James Saunders) was active in the equipment rental field.

Mr. Green said if he were allowed to see the documents he might be able to tell Mr. Ellison he was wrong in feeling aggrieved.

The mayor said council could not act against the advice of its solicitor Hugh Henderson of Victoria who said committee reports and disbursements should not be made available.

Mayor Dobson said council's final decision would be conveyed by letter.

Ten local businessmen want to build a squash court on the city's former Wharncliffe cricket grounds.

Mayor Dobson gave some support to the idea but Alderman Robert Mason raised objection.

He said: "We would be allocating public land for the private use of one per cent of the population. I can't see that we can do that."

Asking applicant Thomas Lines to make a written and more detailed application, the mayor said perhaps other groups might be permitted joint use of the squash court.

A wide program of street improvements in the city was outlined to the council.

Ald. Barney Cocks said the streets and finance committees were considering a schedule to: complete a full streets drainage program; install curbs, gutters and sidewalks where necessary; complete the tarvia street program so all city streets will be properly paved; and plant ornamental tres on streets which are sufficiently wide and adaptable.

He said the committees were considering borrowing sufficient money by way of debentures to put this program into effect.

Passenger Goes Into Windshield In Tofino Crash

TOFINO—A passenger was hurt when a car driven by Dave Williams of Long Beach Reserve went off the road just outside the village Monday morning.

Passenger Alex Sutherland of the Long Beach Reserve suffered severe cuts when he went through the windshield.

The other occupants, Delores Morgan and Thelma Webster of Ahousat Reserve escaped with minor injuries.

DEEP-SEA SHIPS IN PORTS

(Morning positions. The cargo is lumber unless it is otherwise stated.)

Victoria—Aeolian, U.K.; Pericles, U.K.; Chokai Maru, Japan.

Chemainus — Derby, U.S.; Hera, U.K.

Crofton—Erna Stathatos, U.K.; Laconia, U.S.

Houston Passage—Alfa, U.K.

Harmac—Silverbeck, Australia.

Nanaimo—Roy, U.K.; Lindo, U.K.; Riverhead, U.K.

Texada—Asaka Maru, Japan.

Alberni — Thistleroy, U.K.; Frances Salmon, U.S.; Enyo Maru, Japan; Ionian Leader, U.K.

Tahsis—Kersten Miles, U.K.; African Lord, U.K.; Eastern Galaxy, Japan.

OCEAN MAILS

(Closing dates at Vancouver)

Feb. 8—Java Mail, Hong Kong and Malaya.

New Hospital Bid

PRINCE RUPJERT (CP) — A 140-bed general hospital may rise in Roosevelt Park here before late 1967.

The hospital board has asked the permission of the provincial government to go ahead with a major construction project that would replace the 88-bed Prince Rupert General Hospital.

SCIATICA

Do sharp stabbing pains shoot down your thighs, hip to ankle? Is it hard for you to get about? If you long for relief from wearisome ache or the terrible pains of sciatica, try TEMPLETON'S T-R-C's today. Only 85c and $1.65 at drug counters everywhere.

For extra fast relief, use Templeton's FLAME-Cream Liniment in the roll-on bottle externally, while taking T-R-C's internally. FLAME-Cream, $1.25.

363-7

The Important Characteristic in

Birkdale

is Quality

Distinguished men's wear and accessories exclusive to EATON'S. Yours today when you buy on your EATON Account with No Down Payment.

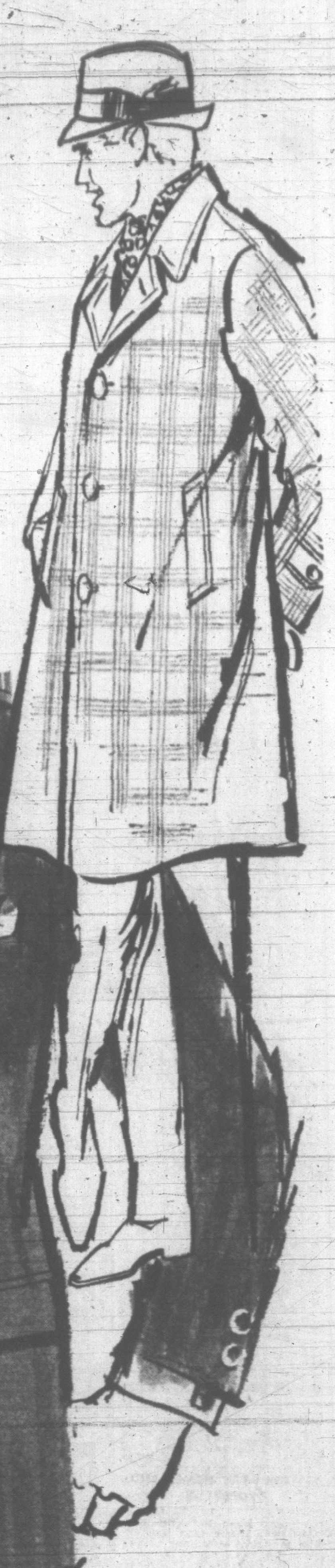

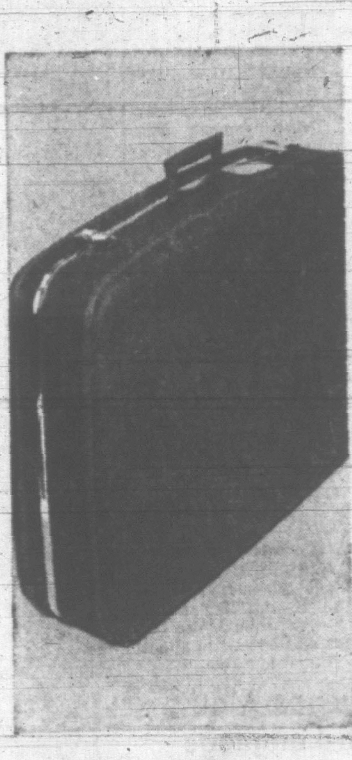

Birkdale

"Skyrider" Luggage

Slim, moulded luggage with grained Vinyl covered finish. Aluminum closures with nickel-plated locks. Redwood brown and French grey for men. Blue, white and grey in women's styles. EATON Price, from 19.95 to 37.95

Birkdale

De Luxe Shoes

A tradition of quality . . . fine footwear in varied styles for town and casual wear. Supple calf leathers in brown only. Sanitized. EATON Price, pair 23.98

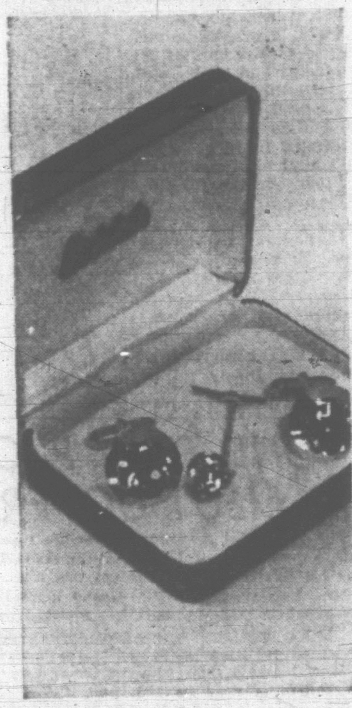

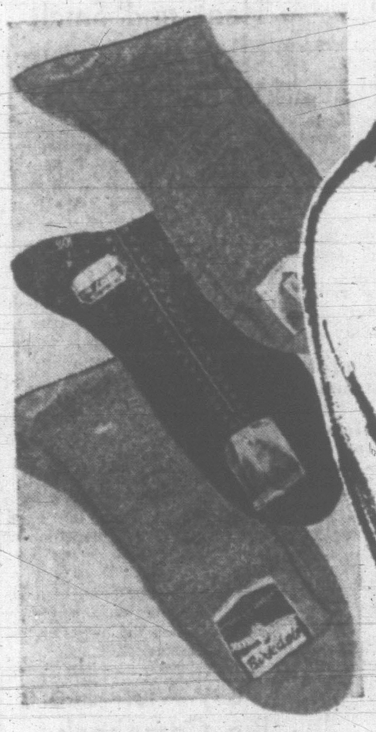

Jewellery for Men

From Germany . . . Birkdale Cuff and Tie Tack Set in mother-of-pearl mounted in gold or silver finish. Attractively gift boxed. EATON Price, set 6.50

Tack or Bar, ea. 2.00 Links, 5.00

Plain or Patterned Socks

Birkdale all-wool socks are extra comfortable, machine washable. 6/3 rib knit with elasticized tops. Favoured colours. Sizes 10½ to 12. EATON Price, pair 1.50

Imported Worsted Two-Piece Suits

Birkdale tailored suits feature hand-finished detailing. Natural shoulder and conventional 3-button models in top-of-the-season tones. Sizes 36 to 46. EATON Price, each 89.50

Muted Pattern Velour Topcoats

All-wool Birkdale topcoats in slip-on semi-raglan models, satin interlined. Debonair patterns in newly favoured tones. Sizes 36 to 46. EATON Price, each 69.50

A Style for You— Fine Felt Hats

Tapered, pinched and snap-brimmed Birkdale fur felt hats in executive and sporty colours. Sizes 6¾ to 7½. EATON Price, each 9.95 and 13.95

Birkdale

Wool Sweaters

Machine washable in a wide range of solid colours, choice of button or slide fastening front. Long sleeves. Sizes 36 to 44. EATON Prices—

Button style, each 13.95

Slide fastening style, each 14.95

EATON'S—Men's Wear, Main Floor

EATON'S has the man-sized choice

WEATHER: Occasional Rain, Cool

Victoria Daily Times

Founded 1884
The Home Paper
Telephone 382-3131
Want Ads 386-2121

81st Year, No. 204 ★ VICTORIA, B.C., TUESDAY, FEBRUARY 2, 1965 —20 PAGES PRICE: 10 CENTS WEEKEND 15 CENTS

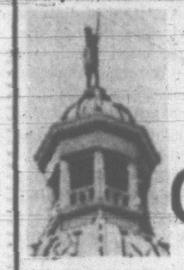

In Our HOUSE

By Arthur Mayse

A Legislature refreshed by its weekend break opened with jollity and mirth on Monday, but by the time Attorney-General Bonner moved the 6 p.m. adjournment in the absence of Premier Bennett, the climate had cooled remarkably.

The premier quitted his big blue chair minutes after a clash with NDP Gordon Dowding, first member for Burnaby, who in as brisk a bit of opposition as we've witnessed so far this session, advanced with best fang foremost to slash at PGE operation and maintenance.

This assault, coming hard after Mr. Dowding's prediction that government takeover of B.C. Telephone Company would be launched within a year, fetched Mr. Bennett to his feet with arm flying like a pump handle.

"You're part of the problem," he accused lawyer Dowding, "not of the solution." Then, half-turned to address Speaker William Murray, but with eyes cast heavenward to the press gallery: "We know what you're doing!"

"Inciting to unrest!" Education Minister Leslie Peterson supplied: a charge followed by a cross-floor hollering match punctuated by whacks of the Speaker's gavel.

Through this exchange, and most of his further few minutes in the House, Mr. Bennett assumed a familiar pose denoting disdainful unconcern . . . back turned on Mr. Dowding while he chatted amiably with Mr. Peterson.

★ ★ ★

A gauge of present towering Socred strength was to be found in North Vancouver Liberal Gordon Gibson's apparent inability to land a blow.

We who observe the deliberations of the House know Mr. Gibson as a shrewd, ruthless bull-of-the-woods who feints with a homespun jest or two, then plants a caulk-studded logger's boot in the government belly.

Not so on Monday!

We were taken on a Gibsonian excursion to Barkerville, where a barkeep in a resurrected saloon affronted the ghosts of long-gone miners by decanting a glass of cola instead of the double rye Mr. Gibson had ordered.

We enjoyed a pleasant February phantasy of mass winter excursions by British Columbians to a province-sponsored Hawaiian resort, with government picking up the tab.

All this made zesty listening; but where was the punch of yester-year, the clanging stroke we waited for?

★ ★ ★

It didn't come. Liberal Gibson lumbered on, while a smiling premier nodded encouragement, to a tame end.

This was no double rye but lukewarm cola. John Tisdalle of Saanich struck harder against Socred sins of omission, and he's on the government side!

One suggestion which interested me particularly was that B.C. no longer look to Ottawa for protection of her salmon from Japanese deepsea fleets. Instead, Mr. Tisdalle urged establishment of an effective provincial fisheries authority.

As a windup observation, I think that if afternoon speeches aren't to be curtailed, the docket should be reduced by one. Monday's last slated debater, Charles MacSorley, SC for Burnaby, was forced to pop his remarks back in the warmer until today.

HITCHIN' HOOKS to tether dogs outside Oak Bay shops were proposed to municipal council Monday by Mrs. K. D. Stone, above, of 1573 Wilmot. Well, they had hitchin' posts for dobbin, so the question was referred to the board of trade. There's one obvious drawback. Nobody ever tripped over a horse's reins, did they? (Times photo.)

ACTUARIAL EXPERT WARNS:

'Troubles Ahead For Pension Plan'

OTTAWA (CP)—W. R. Joyce, a Toronto actuary who is chairman of the social security committee of the Canadian Association of Actuaries, blasted the proposed Canada Pension Plan today with a warning that it could cause trouble in the years ahead.

It is "folly" to introduce a plan which inherently contains the seeds of discontent, he said in a brief to the joint parliamentary committee studying the Canada Pension Plan.

"The public is quick to sense injustice and will not tolerate obvious subsidies, unmerited either by social need or by personal contribution."

He said reaction to the proposed pension plan has already been responsible for increasing old-age security benefits by $10 a month, for the proposed indexing of those benefits with the cost of living, and making the benefits available at 65 at a reduced amount.

"These have been forced because they are so obviously reasonable in comparison with the less reasonable subsidized benefits being proposed under the Canada Pension Plan.

POORLY DESIGNED

Mr. Joyce's brief said the benefit structure of the plan is poorly designed to meet the social needs in Canada. It provides benefits in reverse relationship to the social needs.

"The beneficiaries under the CPP are today's high wage earners. The persons who need assistance most are those aged whose working years were in the low-wage era . . ."

"It is inconceivable that any responsible government should introduce the Canada Pension Plan without first obtaining factual information on the actual incomes by age-group for various regions of the country . . .

"I urge the committee to recommend that this important information be produced and studied before the government should proceed with so costly, complex and irrevocable a measure as the Canada Pension Plan."

He said the plan has no built-in brake on future increases in benefits, because the costs are easily concealed in its complex structure. "The existence of large reserves in government hands also seems to encourage demands for their dispersal in immediate benefits, no matter how essential those funds are to meet future liabilities. The disastrous tampering with the unemployment insurance fund is a prime example."

"In my opinion, the only logical way to avoid creating insupportable political pressures is to eliminate the basic inconsistencies and injustices in the Canada Pension Plan." He said it is unreasonable to subsidize a pension plan, beyond the old-age security program. If all subsidies were removed from the plan it could not "conceal massive transfer payments and . . . hide its tax-gathering machinery behind a false 'contributory' facade."

Troops Mount Machine Guns In Laos Capital

Dissident Leader Rejects Ultimatum

VIENTIANE, Laos (Reuters) — Laotian military forces armed with machine-guns took up positions in the centre of Vientiane today as the leader of an attempted military coup refused to disperse his troops.

Col. Bouleut Sykosy, who led three companies of Laotian soldiers in an attempt to seize control of the capital Sunday night, today defied an ultimatum by Laotian military leaders to withdraw his troops from the city.

The ultimatum expired at 1 p.m. despite efforts by U.S. and British military attaches to persuade Bouleut to abide by an agreement reached in talks held at the residence of Premier Prince Souvanna Phouma Monday.

Bouleut maintained he could not withdraw his troops from the city until pressure from the military chiefs ceased.

Asked what he was going to do, he replied: "Nothing. Wait until the pressure is off."

WANTS GUARANTEE

Diplomatic sources said Bouleut wanted a guarantee of his own safety and that of his troops.

Before the ultimatum expired, troops outside the sport stadium where Bouleut has his headquarters manned heavy machine-guns.

Bouleut, whose troops were holding out at Wattay Airport, charged that Gen. Kouprasith Abhay, military commander of Vientiane, broke an agreement to allow the rebel forces to withdraw to the stadium headquarters.

The coup, which was regarded as being directed at the army rather than the government, was reported to have fizzled out 15 hours after it started Sunday.

Following a meeting at the premier's residence, Bouleut agreed to withdraw his troops to the village of Ban Na Ly, 15 miles from the capital.

He said his only aim was to make the position of the army stronger.

LABOR GOV'T SHOULD QUIT —TORY LEADER

LONDON (AP) — Former prime minister Douglas-Home called amid uproar in the House of Commons today for the Labor party to resign from power.

The clash centred on Prime Minister Wilson's performance in his party's first 100 days of power.

Douglas-Home, the Conservative party leader, recalled the Labor pledge of 100 days of dynamic action and declared: "The dynamism of which the prime minister spoke has been the dynamism of the bull in the china shop."

He read out the Conservative's censure motion to be voted on tonight. It deplored "the hasty and ill-considered actions of the government during their first 100 days in office" and proclaimed "no confidence" in Labor's ability.

Mine Blast Kills 20 In France

LENS, France (AP)—An explosion rocked a coal mine near here today, killing at least 20 miners. Another miner was missing and mine officials said there was little hope he was alive.

The blast came at the 2,200-foot level as a small, off-hours crew was at work.

The disaster probably would have had far greater proportions except that it was a regular off-time period for the 200 miners who usually work the coal face. A small crew of miners was on duty preparing for the regular shift to go down.

The mine was equipped with detectors for fire damp, a potentially highly-explosive gas which sometimes builds up in coal mines. Mine officials said there was no indication that the fire damp had reached dangerous proportions.

The first alert came from a miner in a nearby gallery who telephoned to the surface saying he had felt a violent blast of hot air and that a cloud of smoke was pouring from the Marthe Gallery where the disaster occurred.

A mine rescue team was immediately sent down and reinforcements followed quickly.

Six bodies were found almost at once. Later 11 other bodies were located.

SKIES CLEAR

Flood Fears Seem Ended For Oregon

By The Associated Press

Flood danger appears to have ended in Oregon with freezing temperatures stopping mountain snowmelt and clear skies reported over much of the state.

State and county officials today began the task of estimating damage in the second major flooding this winter.

Gov. Mark Hatfield said Jonel C. Hill, public utilities commissioner, would head a committee estimating the damage. Hill did the same thing after the December floods.

The weather bureau forecasts continued cool temperatures for the state with clear skies in most areas. The combination of warm temperatures and heavy rain was blamed for last week's floods.

Transportation in the state was gradually being restored to near normal as railroads and highway crews worked around the clock.

TWO WASHOUTS

Union Pacific restored service Monday in eastern Oregon near Pendleton after 300 men, working since last Friday, made repairs at two washouts. Southern Pacific, stopped for a time, was also back in service.

Highway crews were beginning work today clearing Oregon near Tillamook. The highway was in the path of the earth slide that dammed the Wilson River Sunday forcing 600 persons downriver to the sea to evacuate.

Most major highways in the state were open, although U.S. 101 on the coast was blocked by slides at several points.

Russia Tests New Rocket

MOSCOW (Reuters) — The Soviet Union announced today the successful completion of new multi-stage rocket tests which may affect this year's space launch program.

Tass News Agency said a new version of rocket carrier for space objects was launched in the Soviet Union and came down more than 13,000 kilometres (8,100 miles, away in the Pacific with a high degree of accuracy.

CAMP, DIEFENBAKER

Mystery Shrouds Pre-Summit Meet

By JOYCE FAIRBAIRN
Times Ottawa Bureau

OTTAWA — Conservative national president Dalton K. Camp met today with opposition leader John Diefenbaker to discuss the weekend meeting of the party executive.

After talking for one and a half hours, Mr. Camp and Mr. Diefenbaker had lunch in the privacy of the latter's office.

All morning an aura of mystery and tension pervaded the fourth floor offices of the opposition leader on Parliament Hill.

It was apparent from comments made both by Diefenbaker and his office staff that he had not been informed beforehand of Camp's decision to call the Saturday meeting at which the party leadership will be discussed.

Spokesmen said that Diefenbaker was far from pleased with the decision which he learned on his return Monday night from London.

The opposition leader himself made it clear he would face his critics head-on at the meeting.

"I am a member of the executive," he said.

"I will naturally express my views."

The opposition leader refused to comment when asked if the Camp announcement could be considered a victory for Quebec Tory chieftain Leon Balcer and a defeat for Diefenbaker, as was being interpreted by some newspapers.

The real element of surprise in Camp's statement was the fact that it was made before Diefenbaker's return from London, and scheduled the meeting before the Tory caucus.

INITIAL TRIUMPH

On the face of it, the decision could be an inital triumph for Balcer and his nine Quebec colleagues who demanded an executive meeting two weeks ago.

The Quebec members said that such a meeting must be held to decide on a leadership convention before the session resumes Feb. 16. If no convention date is set the 10 will meet again to assess their position.

Balcer himself has made it clear that he does not feel he can continue to sit as a Conservative as long as Diefenbaker remains leader of the party.

When Diefenbaker announced

Continued on Page 2

More Negroes Joining King In Selma Jail

SELMA (UPI)—Police jailed 100 more of Dr. Martin Luther King's followers today while the integration leader remained in jail.

The arrests brought to more than 867 the total number of persons taken into custody in two days. More than 1,000 have been jailed since King launched the drive two weeks ago.

The Nobel Peace Prize winner, who was among those arrested Monday, sent word from his jail cell today that he would remain behind bars "as long as needed to dramatize the issues" in Selma's Negro voter registration campaign.

Those taken into custody today were charged with contempt of court for demonstrating outside the Dallas County courthouse while court was in session.

SIGNS ORDERS

Circuit Court Judge James Harc signed the orders under which the group was taken into custody.

About 30 demonstrators charged with contempt Monday were sentenced to five days at hard labor and handed $50 fines today by Judge Hare.

Those arrested today walked to the courthouse in small groups to avoid breaking the city's anti-parade law.

All those taken into custody were adults. They were loaded into yellow buses and were hauled away singing "freedom" songs.

About 500 students, who boycotted schools for the second consecutive day, were poised for more demonstrations.

King's comments from his jail cell were relayed by Rev. Andrew Young, one of his aides.

Gignac Plea 'Not Guilty' To Perjury

MONTREAL (CP) — Robert Gignac, 35, pleaded not guilty today to a charge that he perjured himself while giving testimony before the Dorion judicial inquiry.

Judge Rene Theberge set Feb. 9 as the date for preliminary hearing.

The five-count charge alleges that Gignac, a businessman friend of Mr. and Mrs. Lucien Rivard, perjured himself in testifying about a deposit of $60,000 made at a Montreal trust Company June 25, 1964. He is also charged with capital murder in the Sept. 17 gangland slaying here of Rocky Brunette, a night club doorman.

The Dorion inquiry, which resumes in Ottawa Feb. 9, is investigating allegations that a federal official offered a $20,000 bribe to a lawyer representing the United States government in an extradition case involving Rivard it was alleged that the bribe offer was designed to promote Rivard's freedom on bail.

Chief Justice Frederic Dorion, head of the inquiry, said Friday he was forwarding information on Gignac's testimony to the Quebec attorney-general for possible perjury action against the witness.

Gignac testified the $160,000 was deposited jointly by Mrs. Rivard and himself at a trust company office. He said Mrs. Rivard had some money and borrowed more to establish the fund, to be used for her husband's bail.

WIRE BRIEFS

Khrushchev Missing From Kozlov Funeral

MOSCOW (Reuters)—The Soviet Union's top leaders today attended the state funeral of former deputy premier Frol Kozlov but the man who raised him to power, former premier Nikita Khrushchev, seemed conspicuously absent.

Wilson Still Plans Visit to Canada, U.S.

LONDON (Reuters)—Prime Minister Wilson plans to visit Washington and Ottawa later this month even if the United Nations General Assembly session is adjourned, well-informed sources said here today.

Anti-De Gaulle Outburst at Weygand Rites

PARIS (UPI)—Thousands of demonstrators shouting "Down with De Gaulle" today turned Gen. Maxime Weygand's funeral into the most unruly anti-government outburst since the Algerian crisis of 1962.

CHEERED ON PROCESSION ROUTE

Queen Marks Ethiopia Liberation

ADDIS ABABA (Reuters)—Thousands of cheering Ethiopians lined the route today as Queen Elizabeth drove to a wreath-laying ceremony at the monument commemorating Ethiopia's liberation from the Italians in 1941.

The Queen, accompanied by Prince Philip, wore a peacock blue silk suit and a green and blue hat.

During the four-minute ceremony at the monument the royal couple stood with heads bowed as a military band played the Ethiopian and British national anthems.

After the ceremony the Queen and the Duke of Edinburgh visited Trinity Cathedral and walked down the 18 marble steps leading to the cathedral vault, where they placed a wreath on the tomb of Empress Menen. The empress, wife of Emperor Haile Selassie, died in February, 1963.

Today's program for the royal visitors included a visit to a school, where the Queen accepted a painting by a 15-year-old boy depicting the British Royal Family.

The Queen and the duke also visited the Princess Tsehai Hospital where Ethiopian nurses are trained. They later visited the Haile Selassie University.

The heavy round of engagements today followed the royal couple's arrival in Addis Ababa Monday for an eight-day state visit in return for a visit to Britain by the Ethiopian emperor in October, 1954.

The emperor, who was Britain's guest during the Italian occupation of his country, was at the airport to greet the Queen when she arrived from London.

Resplendent in navy blue uniform with gold braid and a hat plumed with lion's mane, he boarded the jetliner with the British ambassador.

When the Queen stepped out in a pink and white dress and hat and a canary yellow coat, there was a gasp of admiration from the crowd.

Two Ethiopian girls handed her a huge bouquet. The emperor introduced members of the imperial family. A guard of honor saluted.

On the Queen's drive into the city thousands of cheering people lined the road five deep on both sides for five miles.

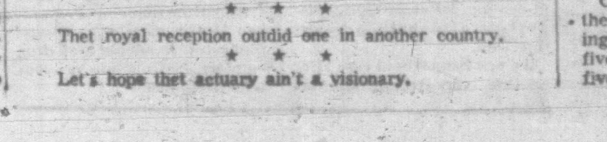

Guess the groundhog didn't come out. Didn't feel much like it m'self.

★ ★ ★

Thet royal reception outdid one in another country.

★ ★ ★

Let's hope thet actuary ain't a visionary.

TESTING NEW LEGS, Jimmy Donahue, five, waits for taxi to take him to kindergarten as his mother, Mrs. Robert M. Donahue, of Pawtucket, R.I., stands by. Jimmy lost both legs under freight train and is learning to walk on artificial limbs. After near brush with death, Jimmy hopes to become doctor to help other children. (AP Wirephoto.)

Index to Inside Pages

	Page
Trial Told Rifle Held at Head of Victims	2
Tommy Douglas States 'Articles of Faith'	3
Bennett Claimed Eyeing B.C. Telephone	3
Turning Point Reached in UN Over Debt Crisis	5
Last-Minute Attempt to Avert PGE Strike	7

Ask the Times	11	Dear Abby	12	Sports	8, 9
Births, Deaths	13	Entertainment	7	TV, Radio	18
Bridge	13	Finance	6	Weather	5
Classified	13-18	Fisher	5	Why Grow Old?	5
Comics	10	Penny Saver	12	Women	12

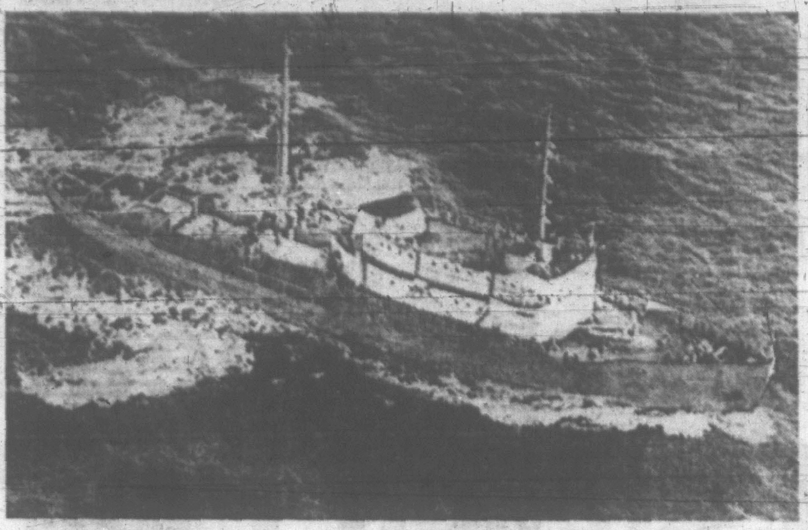

UNDER SURVEILLANCE now by U.S. navy is Russian navy tug Arban which was watched since Friday by Esquimalt based warships which returned today. The Soviet vessel cruised in international waters as close as 35 miles off the coast of Washington. Marine circles speculate the 255-foot deep-sea tug is conducting fisheries or oceanographic research. (AP Wirephoto.)

Striking Longshoremen Ignore LBJ's Plea to Return to Jobs

NEW YORK (AP)—Top officials of the striking longshoremen's union have declined to comply immediately with President Johnson's request that the men return to work in the ports from Maine to Texas where contract settlements have been reached.

Johnson, who relayed his request through Labor Secretary W. Willard Wirtz, also urged early settlements in the other ports.

The situation in Philadelphia, where negotiations resume today after an overnight recess, has been named as a major factor in charting the union's course.

Assistant labor secretary James J. Reynolds conferred here Monday about the president's request with leaders of the 60,000-member AFL-CIO International Longshoremen's Association.

Reynolds, with ILA president Thomas W. Gleason at his side, later told reporters that union officials would make no decision on the White House request until it was certain that ILA locals in Baltimore and Philadelphia had accepted contract terms.

APPROVED CONTRACT

A short time later, word came that 4,000 ILA members in Baltimore had approved a four-year contract by a vote of 1,879 to 468. The contract is a revision of the one defeated last Wednesday 1,371 to 1,016.

For many years, the ILA has had a policy of not allowing its men to work in any port until locals in all ports reached agreements.

In addition to Baltimore, the ports where the ILA has reached agreements with the shipping and stevedoring companies include New York, New Orleans, Boston, Norfolk, Va.; Baton Rouge, La., and Mobile, Alabama.

In addition to Philadelphia, the major unsettled areas are Galveston, Tex.; Miami, Fla., and Hampton Roads, Va.

THIS WORLD OF OURS

People and Things

(Times News Services)

BOSTON—Percy Tarport is a race horse but he probably feels more like a sea horse.

The bay stallion, a three-year-old trotter, was hoisted aboard a British freighter at Sydney, Australia, last Dec. 2 for shipment to the United States.

The ship, the SS City of Brisbane, put in at several U.S. ports but Percy Tarport could not be unloaded because of the longshoremen's strike.

A veterinarian boarded the ship at Norfolk, Va., and gave Percy blood tests. When the freighter arrived here Jan. 10, Percy was examined by U.S. agriculture department inspectors and veterinarians.

But Percy remained shipbound because the port was strikebound.

Then the freighter sailed for Halifax, N.S., to unload 800 tons of frozen meat. Percy made the trip. He had no choice. Two deck officers, Laurence McCrory, 19, Belfast, Ireland, and Adrian Luckett, 19, of Norwich, Eng., were assigned the chore of wet nursing the horse halfway round the world.

"We'll be glad to see him go ashore—for his own sake," said McCrory.

Percy eventually will get to his new home, Delvin Miller's Meadowland Farm, near Pittsburgh. But for the time being, at least, he is a horse without a country.

* * *

NEW YORK—Like any dutiful daughter, Linda Hope springs eternally to the defence of her globe-girdling, golf-addicted father, Bob Hope.

Linda

But in true Hope tradition, she never lets sentiment stand in the way of quip.

For instance: "He's now busy working on a TV show and trying to give time to his true profession, golf. He hates to let work interfere with golf, you know."

Not long ago, she accepted for her father a Foreign Press Association scroll for the best television comedy series, and said: ". . . I'm one of Dad's biggest fans—especially on TV. It's one of the few times I get to see him in the house . . . This is one father a daugher can really look up to. He's always flying."

Tall and slim, with hazel eyes and short dark blonde hair she combs back severely, 25-year-old Linda looks like a clean-cut, well-scrubbed, tweedy English girl. She is the oldest of the four Hope children—all adopted when they were a few weeks old.

"If I had any trouble adjusting, I was too young to know," she said in an interview.

Life with father, she explains, is never dull.

* * *

NEW HAVEN, Conn.—Yale students have won a fight for daily visiting privileges for women.

Students now may have women visitors in their college rooms seven days a week instead of only on the weekends.

* * *

LONDON—Two performances scheduled by American pop singer P. J. Proby, whose pants split on stage again Sunday night, have been cancelled by his British promoters.

The curtain was lowered on Proby Sunday when his pants came apart at the seams during a performance in Luton, north of London.

Proby's pants popped Saturday night and the night before that during performances in South London.

He denied it was a stunt.

"Are you out of your mind? This incident could easily kill my career."

Proby's manager said a chain of movie theatres has decided to bar the performer and that various theatre owners were considering a similar move.

Proby suggested that henceforth his costumes be made of plastic.

* * *

TORONTO—Elmer Sopha (Liberal—Sudbury) said in the legislature Monday the CBC television late night news suffers in authenticity because its announcer also does toothpaste commercials on TV.

"I'm one of those who have looked with some disfavor on Earl Cameron selling toothpaste on the CBC," Mr. Sopha commented.

He said Mr. Cameron was required to "tell lies" about the particular brand of toothpaste, and this "detracts from the authenticity of the 11 o'clock news."

B.C. TOTAL SECOND HIGHEST IN SIGNING CHURCHILL BOOK

OTTAWA (CP)—Close to 33,000 Canadians have signed books of remembrance for Sir Winston Churchill in various centres across Canada.

Toronto was the city with the most names registered, 7,177 according to figures supplied by British government offices. A book that alternated between Vancouver and Victoria was next with "more than 5,000."

Rifle Held At Head Of Victims

Pathologist Testifies At Non-Capital Trial

NEW WESTMINSTER (CP)—A pathologist testified Monday the bullets that killed three Surrey youths as they camped beside a lake north of Mission were fired with the rifle muzzle in contact with their heads.

Dr. J. C. Coady, testifying at the non-capital murder trial of Dalton Grey, 24, of Surrey, said the remainder of the shots were fired from a distance.

Grey is charged with the murder of Donald Kehler, 19. Kehler and his companions, Rodney Wiren, 19, and Tony Webster, 18, were found dead last July. Each had been shot numerous times in the head.

NINE BULLETS

Dr. Coady said Kehler had nine bullet wounds in the head and neck. Some of the bullets were fired with the rifle in contact or within inches of his head. The others were fired at a distance of over three feet.

He said three of the five bullets found in Webster's body had been fired with the rifle touching the head.

The pathologist said Wiren was shot three times at close range and died mimmediately. He fixed the death of the three at approximately midnight July 11.

COMPARED FRAGMENTS

Sgt. N. P. G. Schiml, an RCMP ballistics expert, said he compared bullet fragments taken from the heads of the victims with five bullets taken from a block of wood found at the Kehler home.

He said that four of the bullets used in the killings "could probably" have been fired from the same rifle which fired the bullets in the block of wood.

However, Sgt. Schiml said only one of the five bullets taken from the wood was suitable for comparison and even that provided limited identification.

The trial continues.

RC Teachers Continue Walkout

QUEBEC (CP)—Fourteen suburban Roman Catholic school commissions hit by a teachers' walkout demanded today that the teachers end their "irregular" tactics and return to work immediately.

The demand came as some 550 teachers headed into their second day of "study sessions" which have closed schools in the surrounding district and left 15,000 French-speaking students on an unscheduled holiday.

The teachers called the "study sessions"—their way of getting around the fact they can't legally strike—in a bid to force their salary dispute with the commissions to a showdown.

The teachers claim a November arbitration board report, recommending their salaries be increased to parity with Quebec City levels, is binding on both sides and must be implemented. The commisisons, on the other hand, are contesting the arbitration board findings in superior court.

A spokesman for the commissions said following a closed-door meeting Monday night that, should the teachers refuse to return to their classrooms, the commissions reserve the right to take all steps open to them under the law. These steps were said to include cancellation of individual teaching contracts or general decertification of the teachers' syndicates.

DISCUSS REPORT

There was no immediate reaction from the teachers. But a spokesman said the "study sessions" would continue today to discuss the report of the Parent royal commission on education.

In Montreal, meanwhile teachers involved in a similar dispute scheduled another meeting tonight to discuss the state of their negotiations. This group already has voted to call "study sessions" if necessary, but as yet has given no sign actually leaving the classrooms.

More than 200,000 English and French-speaking students would be affected by a school shutdown in the Montreal area.

A spokesman for the Quebec suburban commissions said they feel the use of "study sessions" creates a false impression among the public by disguising an illegal act. These acts were prohibited by law, he said, and condemned by all.

Congo Election Dates Announced

LEOPOLDVILLE, The Congo (AP)—Congolese national elections will be held from March 18 to April 3, the government announced today.

A government communique said voting would take place at intervals in the six weeks' period in the various provinces to allow electoral commissions to visit the localities.

Indonesia Working On A-Bomb

JAKARTA (AP)—The director of Indonesia's army arsenal said today about 200 scientists are working to make the country's first atomic bomb. He promised a "surprise" at the armed forces day celebration in October.

The officer, Brig.-Gen. Hartono, also said Indonesia this year will produce guided missiles "whose damaging abilities are superior to those of other countries." His statements were distributed without elaboration by the official Antara news agency.

Hartono said last November that Indonesia would explode an atomic bomb in 1965 and that it had begun surveying the possibility of producing intercontinental ballistic missiles. His statements last year came shortly after a reported successful launching of Indonesian-made rockets for artillery and infantry use.

Indonesia has an atomic reactor in Banund, West Java, which was obtained from the United States. Another reactor now is under construction with Soviet aid at Serpong, 44 miles southwest of Jakarta. Both reactors were said to be for peaceful purposes.

Judge Sworn In

VANCOUVER (CP)—James Allen Macdonald, whose father was once chief justice of the B.C. Court of Appeal, was sworn in Monday as a judge of the county court. He was welcomed to the bench by representatives of the Vancouver Bar Association, the B.C. Law Society and the Canadian Bar Association.

UNION FUNDS TO BE PROBED BY SENATORS

WASHINGTON (AP)—The U.S. Senate investigations sub-committee said today it is looking into huge union welfare pension funds which rarely pay any benefits and the suspected role of racketeers in the failure of some federally-insured banks.

Its plans for hearings on these and other matters were disclosed in a letter from chairman John L. McClellan (Dem., Ark.) to the Senate rules committee asking approval of a $435,000 budget for the year ahead.

The letter said staff investigators were checking into a number of labor union welfare-pension funds whose wage-earning employee members "rarely receive any benefits or annuities" but whose administrators do profit.

DIEFENBAKER

Continued from Page 1

last Thursday that he had set teh date for a parliamentary caucus a scant four days before the House resumes, some recalcitrant Tories feared their chances for a real confrontation on the leadership might be lost as they were before the defeat of the Tory government two years ago.

RALLIED CAUCUS

At that time, Diefenbaker eloquently backed by Alvin Hamilton and Senator Grattan O'Leary, rallied the caucus enthusiastically to squelch the attempted palace revolt led by then Trade Minister Georges Hees.

Although several Tory members, other than the Quebec Group, have now spoken out for a leadership convention, it is generally agreed that Diefenbaker has the majority of his members behind him, particularly those from the west.

It was felt that if Camp failed to call a meeting before the parliamentary caucus the rebel Tories would be headed off at the pass.

Now that the meeting is slated for the weekend Balcer and others will have their chance to judge what real support they have.

One source suggested that a final attempt might be made on the weekend to gather a select committee of the executive together ot try to persuade Diefenbaker he should resign, and thus avoid an open and bitter confrontation.

Whatever the results, Camp himself has not publicly written off Diefenbaker as the man for the job at this time.

On a weekend television program he said he "wouldn't bet against" a Diefenbaker win if an election were called tomorrow.

ANNUAL CHALLENGE

The weekend showdown is taking on the characteristics of an annual challenge to the Tory leader.

In the first week of February, 1963, Douglas Harkness resigned as defence minister in the Diefenbaker cabinet, the government was defeated, an election was called, and Hees and Pierre Sevigny resigned their portfolios following a party caucus.

In the first week of February, 1964, Diefenbaker was again challenged by a group of critics on the floor of the Tory annual meeting. He countered them head-on by asking for a delegate vote which overwhelmingly confirmed his leadership.

And now, in the first week of February, 1965, he faces basically the same group of dissidents in closed session of the executive.

UP TO 10 YEARS TO PAY
NO MONEY DOWN
Furnaces by Cyclo and Lincoln Automatic OIL HEATING
Fully Guaranteed Installation. You Pay Only 3% Interest
Cyclo Sales and Service Call D. H. Carter
1099 Tuxedo GR 9-1151

'RESPECT NEW FLAG'

Legion Loses Gallant Fight

OTTAWA (CP)—The Dominion president of the Royal Canadian Legion says legion members should "accept and respect" the new red and white maple leaf flag of Canada, though they may continue to fly the Canadian Red Ensign over legion halls and headquarters.

Fred O'Brechet, in a signed editorial in The Legionary, national magazine of the Royal Canadian Legion, says the veterans body spearheaded the fight to retain the Ensign as Canada's national flag, but Parliament decided otherwise and the Queen has approved the new flag.

"In a few short weeks . . . the Canadian Red Ensign will be hauled down and the new flag hoisted on dominion government buildings and installations everywhere.

"It will be a day of poignant sadness for many loyal Canadians who sincerely love the Ensign. But as loyal and law-abiding Canadians they will accept and respect the new emblem which their Parliament and sovereign have proclaimed as the national flag of Canada."

The editorial notes that the legion, at its 1964 Dominion convention in Winnipeg, adopted the Ensign as the legion's official flag. On this basis, "it is perfectly lawful" to continue flying the Ensign on legion buildings, "and in fact any structure other than Dominion government buildings and properties."

An editor's note following the editorial says the Ensign has been removed from the front cover of the magazine and replaced by the legion's badge in full color. This was done by direction of the Dominion executive council.

Mr. O'Brecht says the legion conducted its fight for retention of the Red Ensign "through every legitimate means."

"It was a gallant and a fair fight, one of which the legion can always be proud. That it did not succeed was in large measure due to the unfortunate fact that the flag issue became a political party matter—a field into which the legion as a non-partisan organization could not and would not enter."

'Brain Drain' Held a Myth

VANCOUVER (UPI)—UBC president John Macdonald calls the so-called Canadian student "brain drain" to the U.S. a myth.

Dr. Macdonald said in his annual report Monday that nine out of 10 UBC students remain in Canada, and seven out of 10 stay in B.C.

"The developing provincial and national economies increase the prospect of keeping more and more of our trained people at home," he said.

It has often been said most students taking physics courses take off for the U.S. for jobs.

"Few think of Canada as a country deeply involved in nuclear problems, yet of the 84 PhDs in physics who have settled into permanent occupations, 59, or 70 per cent, have remained in Canada.

"Of these, 32 are teaching in 19 universities from Victoria to Newfoundland."

Guaranteed Comfort with AUTOMATIC OIL HEAT
• Free Estimates
• 5-Year Financing
ISLAND PACIFIC OIL LTD.
1476 DOUGLAS ST.
EV 6-2471

Stability For Viet Nam Bundy Aim

WASHINGTON (AP)—President Johnson is dispatching McGeorge Bundy to Saigon to confer with Ambassador Maxwell D. Taylor on South Viet Nam's political turmoil and anti-Communist war.

Bundy, top White House foreign policy adviser, leaves late today and will return sometime next weekend.

A White House announcement late Monday on Bundy's trip followed a high level meeting held by Johnson.

In sending Bundy to Saigon, Johnson is understood to want a detailed, first-hand report on the prospects for developing political stability in the South Vietnamese government which only last week suffered another in a long series of overturns.

Bundy also may discuss with Taylor whether his own ability to carry out U.S. policy has been impaired by his disputes with Lt.-Gen. Nguyen Khanh, South Vietnamese strongman who engineered last week's coup. The White House and state department have declared Johnson's "full confidence" in Taylor and his intention to keep Taylor in Saigon.

RC Cardinals To Lose Cloaks

VATICAN CITY (Reuters)—Cardinals of the Roman Catholic Church will soon discard their traditional scarlet silk cloaks in a move seen prompted by progressive elements in the church, it was revealed today.

Vatican sources said Pope Paul will order cardinals to renounce their famous cappa magna cloaks when he creates

PRINCESS ANNE
...a new kind of royalty?

Britain's princess is breaking the Royal rules and setting eyebrow-raising precedents. Does this herald a new and different kind of British Royalty? In this week's Star Weekly, the first of a two-part series describes Britain's number one teenager and her life at home and at school, both of which are proving to be most *unlike* those of her Royal ancestors. A fascinating closeup of the Princess as she *really* is!

ALSO THIS WEEK: Terror in a Canadian prison
☆ The Star Weekly's $25,000 All-Star Hockey Contest
☆ Complete spy novel ☆ Cash-WordS

IN THIS WEEK'S STAR WEEKLY

North American Life Reports

ENHANCED PROTECTION
contributed to record year

This new concept of life insurance protection accounted for 44% of the Company's new sales to individuals and contributed to a year of remarkable growth in 1964.

Today, the holders of more than 249,000 individual policies and 198,000 group certificates are building future security for themselves and their beneficiaries through the Company's wide range of products and services.

HIGHLIGHTS OF THE 84TH ANNUAL REPORT

New Assurance and Annuities	$ 454,792,948
Increase $85,999,365	
Assurances and Annuities in force	$3,306,746,955
Increase $329,537,732	
Benefit Payments and Provisions	$ 67,580,489
Increase $3,873,989	
Total Assets	$ 470,265,715
Increase $36,149,538	
Net Earned Interest Rate	5.55%

A copy of the complete Annual Report for the year 1964 is available on request

NORTH AMERICAN LIFE ASSURANCE COMPANY

F. J. ADAMS, C.L.U., Manager
205 Scollard Bldg., 1207 Douglas Street
G. W. CONNOP, Group Manager

Burning Rectal Itch Relieved In Minutes

This Special Hemorrhoid Remedy Contains a Unique Healing Substance That Relieves Pain As It Shrinks Hemorrhoids

One of the most common afflictions is a condition known as "Itching Piles". It is most embarrassing for the sufferer during the day and especially aggravating at night.

If you want satisfactory relief—here's good news. A renowned research laboratory has found a unique healing substance with the ability to promptly relieve the burning itch and pain. It actually shrinks hemorrhoids. This substance has been shown to produce a most effective rate of healing. Its germ-killing properties also help prevent infection.

In one hemorrhoid case after another "very striking improvement" was reported. This improvement was maintained over a period of months! Among these sufferers were a wide variety of hemorrhoid conditions—even cases of long standing.

This was accomplished by a new healing substance (Bio-Dyne)—developed by a world-renowned research institution. This substance is now obtainable in *ointment or suppository* form known as *Preparation H*. Ask for Preparation H Suppositories (convenient to carry if away from home) or Preparation H Ointment with special applicator. Available at all drug counters. Satisfaction or your money refunded.

'NATIONAL UNITY, INDEPENDENCE AND ECONOMIC SELF RULE'

NDP Leader States 'Articles of Faith'

By JIM HUME

Tommy Douglas bounced into Victoria Monday with a gleam in his eye, the scent of an election in his nostrils and a new creed for Canadians.

The national leader of the New Democratic Party has already forecast a general election in June.

When he addressed 250 members of the Victoria Men's Canadian Club at the Empress Hotel he left no doubt that he was ready for the fray.

Mr. Douglas did not give a political address. But following the meeting he admitted that the next election would probably be fought on the issues he mentioned.

Stressed National Unity

National unity, Canada's independence from the United States and the return of economic power to Canadians, were the three points he stressed.

For good measure he recited his new "articles of faith" for Canadians composed in a "few spare minutes" last Saturday in his Burnaby home.

"I believe in Canada.

"I have faith in its future and am dedicated to its destiny.

"I believe that this country has the potential for greatness, not only in material terms, but also in the things of the mind and spirit.

"I believe that the ingenuity of our minds and the labor of our hands applied to our vast resources can give Canada a standard of living and a quality of life far beyond our fondest dreams.

"I believe that the only thing we need to doubt is doubt itself. With faith in ourselves and a sense of national purpose we can unite all Canadians—labor and industry, farmer and city dweller, Catholic and Protestant, Gentile and Jew, French speaking and English—in a great crusade to make Canada a land where the good things of life will be enjoyed by all.

Sing O Canada With Pride

"I believe that a prosperous Canada can be a mighty force for peace in a troubled world. We seek no military conquest or territorial aggrandizment. Instead we shall use the many gifts providence has bestowed to help nations less fortunate than ourselves and to wage constant war against poverty, ignorance and disease the world around.

"I believe that if we accept this article of faith and put it into practice, the day will surely come when our children and our children's children will sing with pride 'O Canada, . . . with glowing hearts we see thee rise the true north, strong and free . . ."

Mr. Douglas recited his new creed for Canadians at the end of a 30-minute speech devoted entirely to the theme of national unity and the acceptance of French and British cultures.

"Canada was born in defiance of geography and economics," Mr. Douglas said. "We built a nation against all the laws."

Mr. Douglas stressed that the early nation of Canada was formed when the Empire Loyalists fled from the United States and settled in Upper Canada.

"They quickly joined hands with the French-Canadians of lower Canada," he added. "At that time they had nothing else in common but a desire to retain their identity. It may be that a similiar alliance will serve us again."

The Socialist leader said there was no doubt in his mind that "a nation so conceived could survive, retaining the traditions and culture and background of the British and French instead of being absorbed in the melting-pot process.

We Have Many Assets to Offer

"We have many intangible assets to offer," he said. "The contributions of bilingualism and biculturalism are distinctive. There may be something to be said for the melting pot which destroys old cultures and places everyone in a common mould.

"But there is also something to be said for keeping the cultures we have," he added. "We shall be richer for the diversification."

Mr. Douglas said he had no illusions about the difficulties facing Canada in the future.

"Diversity can be troublesome," he said. "Trying to build (on it) can be difficult. But if we succeed we will build a rich heritage and make a contribution to world culture much better than the melting-pot."

Mr. Douglas said he disagreed with those who felt that the only future Canada had was in amalgamation with the United States.

"They have many things to be admired in the United States," he told the intent audience. "But so have we. A system of democratic government with great flexibility where any citizen, regardless of color or creed can seek public office; a concept of justice and freedom from Britain and France well worth preserving. We have never had a McCarthy era in Canada . . . it is impossible and always will be while we have freedom . . . of press and pulpit."

Canada's independence in foreign affairs enabled the Dominion to make a greater contribution on the world scene that could be made if "we were part of the United States" Mr. Douglas said.

We Thought Cuba Trade Right

"We have traded with Cuba and with Red China, not just to make money, but because we thought it was right to do so," he stated, and went on to say: "It has been a good thing for the United States to have us so."

Mr. Douglas said it was also a good thing for the United States to "have a friendly neighbor, but not a subservient neighbor. A helpful neighbor, but not a satellite."

On more tangible issues the leader of the NDP claimed that it was an illusion held by many that union with the United States would bring instant prosperity.

"There is an illusion that if we joined the U.S., all of us would be rich and all our cities would suddenly become like New York," he said.

"We should remember that the United States already has a vast industrial heartland," he reminded the listeners. "And that the U.S. has never believed in a planned economy.

"Look at Dakota and the southern states . . . their main function is to supply men and materials to the great heartland. (In those states) we see declining manpower and declining resources . . .

"If we joined the United States they would not rush in to Canada to build great factories, they already have their industrial complex. We would become just suppliers of raw materials.

"After all why should they maintain the automobile industry at Windsor when just across the river are the great factories of Detroit able to supply all the needs of the nation?"

Mr. Douglas said that already Canada shipped too many raw materials to the United States when "we should be shipping out processed products."

"The real future of Canada does not lie in becoming a periphery state with maybe 10 or 12 seats in Congress," he said. "Our future lies in developing our own industries and manufacturing our own goods."

Greater Exchange of Goods

Stressing that he was not advocating isolationism, Mr. Douglas said: "On the contrary I am advocating a greater exchange of goods. The real test is the crisis of power. We must keep the right to make our own economic decisions, to develop our new resources, to develop new products made in Canada by Canadians."

Mr. Douglas said he accepted and recognized the targets set for Canada in the recent study made by the Canadian Economic Council.

- The creation of 1,500,000 new jobs for Canadians.
- An increase of 5½ per cent in the gross national product.
- The reduction of the ranks of the unemployed to 3 per cent of the labor force.

He said he was confident that these objectives could be reached if Canadians "had faith" in the future of their country and "dedicated their lives to its destiny."

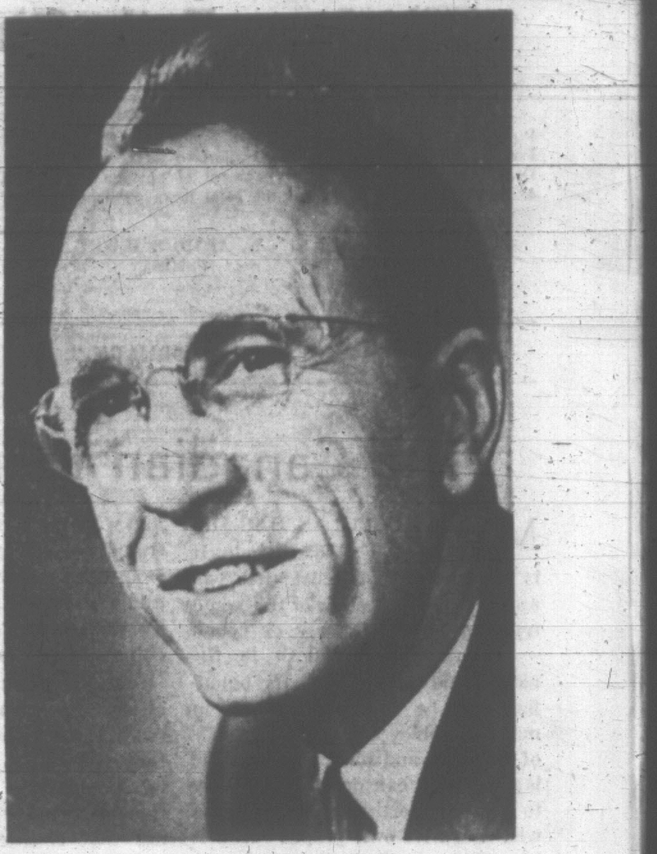

NDP LEADER TOMMY DOUGLAS

★ ★ ★

PREMIER BENNETT MAKES TOMMY DOUGLAS WELCOME

Premier Bennett led the desk-thumping applause Monday when national leader of the NDP party, T. C. Douglas, sat as a guest in the B.C. Legislature.

Mr. Bennett then rose and welcomed Mr. Douglas to the legislature and later walked across the floor to chat with Mr. and Mrs. Douglas while they sat behind the NDP benches.

NDP MEMBER CLAIMS

Bennett Eyeing B.C. Telephone

The provincial government is planning to take over B.C. Telephone Company "within the year," Gordon Dowding (NDP—Burnaby) said Monday in the legislature.

He said the government backbenches did not know that the B.C. Electric was to be taken over "and they don't know this government is projecting this takeover within the year," he said.

"I have pretty good sources for that information and the premier knows it," Mr. Dowding said.

He would not divulge his source but outside of the legislature he told reporters it came from someone close to "the eminence behind this government—the man who controls its thinking."

Asked if he meant premier's financial braintruster Einar Gunderson, Mr. Dowding said he would not say anymore than he had.

TWO METHODS

He also said there were two ways in which the provincial government could take control of the company despite its federal charter.

It could try to buy up the common stock of the company—currently evaluated at about $153 million—or it could expropriate the physical plant of the company and pay compensation. The assets currently are evaluated at $305 million, "only half of that of the B.C. Electric," Mr. Dowding said.

In the house he said that the company, a subsidiary of General Telephone and Electric Corporation of New York, had made a profit of more than $85 million in the past decade in B.C. while charging rates almost double those of government telephone agencies in Alberta, Saskatchewan and Manitoba.

TAKING CREDIT

Mr. Dowding also said Premier Bennett was improperly being given credit for the Peace River project takeover and its development as a publicly owned power scheme.

"The late (A. E.) Dal Grauer (president of B.C. Electric) saved the Peace River for public low-cost power by refusing to put his name on the deal the Wenner-Gren people were trying to sell him.

"We can thank Mr. Grauer and B.C. Electric for saving this province and making the promoters pack their bags and get out—but they took $8 million with them."

JOHN TISDALLE
. . . raps ferry bosses

PETITION ASKS SALES TAX EXEMPTIONS

A petition of almost 10,000 signatures asking sales tax exemptions to student clothing and certain household items was tabled in the legislature Monday by Mrs. Lois Haggen (NDP — Grand Forks-Greenwood).

She said in her argument that the present size limits on children's clothing exemptions were unrealistic and a hardship to larger families.

The petition was circulated by the Women Against High Prices Committee which recently lobbied MLAs for the exemptions.

Purify Our Sewage Urges Saanich MLA

Wider use of sewage treatment plants for residential subdivisions was strongly urged in the legislature Monday by John Tisdalle (SC—Saanich).

Mr. Tisdalle said the government should investigate successes with a fully-enclosed system used in some places such as the Arctic in which domestic water is purified and re-used many times.

Mr. Tisdalle also said the official ban on discharge of treated effluent from more common sewage treatment plants into streams such as Colquitz Creek should be reviewed.

"I noticed (last summer) that the whole of Colquitz Creek had been turned into a slimy green mess and it smells pretty strong."

FLUSH CREEK

Mr. Tisdalle said discharging treated effluent "would at least help to flush (Colquitz Creek) out."

Mr. Tisdalle criticized the provincial highways department for failing to start re-construction of the north end of Patricia Bay Highway immediately while awaiting results of a traffic survey.

He said the traffic problems created "on this one-way street with two lanes" resulted from the government ferry service so the government should widen it to four lanes.

"The provincial government has created these problems and it should be prepared to move in and provide the arterial routes needed," he said.

A program of driver training for youths and establishment of a permanent motor vehicle testing station "perhaps in conjunction with a new motor vehicles branch building should be built in Greater Victoria."

LIST TROUBLES

He criticized the management policies on the government ferries, revealing that ferry employees have a list of 137 grievances that have not been settled.

"They (management) better get down off the observation deck and find out what is going on in the engine room and kitchen," said Mr. Tisdalle.

Mr. Tisdalle also found fault with the province's trade and publicity office in San Francisco operated by former agriculture minister Newton Steacy.

He said in a recent trip there he found that workers in stores only a half a block away did not even know of the existence of B.C. House.

Mr. Tisdalle said the bacteria level of 140 parts per million which is used to shut down oyster and clam fisheries here was creating an unfair hardship because local producers were in competition with U.S. producers who were permitted to operate in waters with counts up to 500.

He said the Capital Improvement District Commission should begin spending money in Saanich —particularly to develop the marine drive around the perimeter of the peninsula.

Rotary Scheme Given the Nod By Foresters

The provincial forestry department may donate hundreds of trees for beautification of Patrica Bay Highway as a service clubs' project.

Government officials have indicated interest in the project proposed by the Victoria Rotary Club.

Once the route of the new four-lane highway is disclosed, the club has suggested the highways department section off the 20-mile distance into 40 segments.

Beautification of each segment would be undertaken by individual service clubs and other community groups, involving planting of trees and maintaining a lawn.

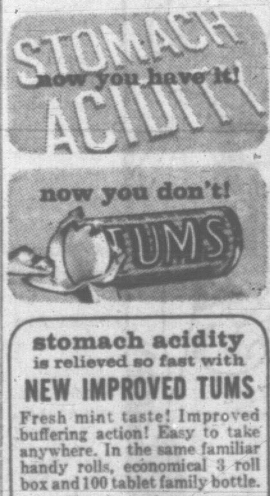

stomach acidity
is relieved so fast with
NEW IMPROVED TUMS
Fresh mint taste! Improved buffering action! Easy to take anywhere. In the same familiar handy rolls, economical 3 roll box and 100 tablet family bottle.
Now, more than ever, it's TUMS for the TUMMY!

B.C. MEDICARE 'BOGUS, PHONY'

Douglas Denounces Bennett Plan

GORDON GIBSON
. . . idea man

Alberta and Ontario have already been sold a bill of goods on their medicare schemes and British Columbia is ready to swallow the same line.

Tommy Douglas, national leader of the NDP, told 400 people at a special banquet Monday night that "these beggar-bowl schemes are just designed to stop comprehensive medicare".

Between standing ovations the slightly hoarse Socialist leader said he was disgusted with the suggestion that "these insurance-company - controlled medical plans were the first step towards comprehensive medicare".

"If they were first steps I wouldn't mind," he said. "But if they were indeed first steps they would be granting free medical care to the aged and to children under six. But they are not first steps. They are bogus, phony plans designed to forestall comprehensive medicare so that we will never get the real thing."

TWO-YEAR FIGHT

Warming to his subject he stated that the insurance companies had fought for two years to prevent the Canadian pension plan.

"It would appear that they have now lost that battle," he said. "But they have now turned to more subtle ways to stop comprehensive, government-run medical care plans.

ALBERTA PLAN

Mr. Douglas noted that the Hall Commission on medical services had condemned the Alberta medical plan as degrading and humiliating.

"Just a few days ago in a speech at Winnipeg Mr. Justice Hall said rather significantly that the people who recommend a means test (before medical benefits can be received) are those who will likely never have to take one," Mr. Douglas said.

The NDP leader, first elected to the House of Commons 30 years ago next October, pledged that his party would fight to get medicare legislation approved as soon as the House resumes its sitting Feb. 16.

He also promised to continue to press for action in Ottawa until the government did something about solving the crisis being brought about by automation.

"Already automation is displacing 4,000 workers a month in this country," he said. "We have to give serious study to the problem and find a solution."

SOME METHODS

Mr. Douglas suggested some methods he would adopt if his party ever forms the Canadian government:

- Raise the exemption level for the family man paying income tax.
- Lower the pension age to 65 without means test and raise pensions to $100 a month.

"This would mean that people who now cannot afford to buy things would become consumers," he said. "And that is what this country needs, more consumers. With more money spent on consumer goods more people would be employed producing those goods."

Mr. Douglas said he would also like to see instituted a move to get Canadian saving invested in developing industry and resources so that "we could eventually buy back control of the Canadian economy."

Hawaii Holiday Grant Proposed To Improve on Homeowner Bonus

A full gallery turned out to hear outspoken Gordon Gibson (L—North Vancouver) in the legislature Monday and he did not disappoint them.

But he surprised the other MLAs—winning several rounds of applause from the government benches and none from any opposition member.

In a speech studded with repeated praise for Premier W. A. C. Bennett, Mr. Gibson told him how to outdo the home-owner grant—by offering everyone a Hawaiian grant!

He said a group of Hawaiian investors he knows would gladly give the provincial government between 20,000 and 30,000 acres solely for the chance to have a timber licence to support a 1,000-ton-daily pulp mill in B.C. "on exactly the same conditions as everyone else would have."

PAID HOLIDAY

He said this would enable the Premier to offer a month's paid vacation in Hawaii to every British Columbian every five years.

"Think what that would mean to the elderly people alone. Why it would be better than the home-owner grant," he said.

Mr. Gibson said the scheme would relieve the Premier of another worry—what to do with the Prince Rupert ferry, due to start next year, during the winter months when there would be little tourist traffic.

"It could run north during six months of summer and south (to Hawaii) the other six months."

(Outside the house, Mr. Gibson said he made the suggestion to point up the fact that outside groups would be willing to pay considerably more for timber licences than they do now. He said the land offer was genuine.)

Mr. Gibson, a millionaire logger, said the legislative committee on forestry should be given a specific assignment to help Lands and Forests Minister Ray Williston evolve a formula for bringing more revenue into provincial coffers from the forests resource.

"We're just getting about half enough out of our forest industry," he said.

"We have a very fine minister but he needs more help. These other men he's dealing with have had far more experience in how to make a buck . . . and they're winning the game."

In other portions of his speech —which Mr. Gibson himself said sounded like a government backbencher currying favor in the hopes of obtaining a cabinet post —he said he had travelled through the province visiting the Peace and Columbia River power sites.

"I want everyone in B.C. to know that (the Portage Mountain Dam on the Peace) is a monument to this government and especially a great monument to the premier because he was the driving force behind it. It's so big every pyramid in Egypt could be put in a pocket of it—it's just stupendous."

HONOR PREMIER

He said either the dam or the lake it will create should be named after Premier Bennett.

Referring to the Pacific Great Eastern Railway, he said:

"It's very well run and it is getting better each year. If I or any member knocked it at some time, our imagination was not good enough . . . whether it is making money or not is not the issue because it is bringing prosperity to B.C."

Mr. Gibson said there was genuine fear that sooner or later political influence would affect a provincially-controlled bank.

Mr. Gibson said the government was overlooking "a goldmine" because it insisted on soft-drinks being served in the Barkerville saloon and the dancing girls in the reconstructed mining town tourist had had authentic clothes but not "the right gleam in their eyes."

SACRIFICE SALE
DRASTIC DISCOUNTS
TELMAC
NO MONEY DOWN

COMET
BUY OR LEASE
A BRAND NEW

FROM
$2695
INCLUDING
Electric wipers, sun visors, fresh air heater, arm rests, color keyed interior, seat belts, 114.5" wheel base and many other exclusive Comet features.
Victoria's Exclusive Ford Factory Credit Dealer
SUBURBAN
3377 DOUGLAS at Saanich Rd., EV 6-6131

$50,000.00
BROADLOOM SALE
Starts 8:30 a.m.
THURSDAY
A February Sale
Feature
737 Yates St.
EV 2-5111
Free Parking
Standard FURNITURE

FULL TORONTO TRADING

TORONTO CLOSING STOCKS
By The Canadian Press
Toronto Stock Exchange—Feb. 1

Complete tabulation of Monday transactions. Quotations are in cents unless marked $. z—Odd lot, xd—Ex-dividend, xr—Ex-rights, xw—Ex-warrants. The net change is from the previous board-lot closing sale.

In addition to the Canadian Press reports of the full Toronto trading, market quotations are also supplied by Canadian Investment Dealers' Association, James Richardson & Sons, Hugh Mackay & Co., A. E. Ames & Co., Hagar Investments Ltd., and J. H. Burns & Co.

INDUSTRIALS

A—B

Stock	Sales	High	Low	Close	Net Ch'ge
Abitibi	6320	$13⅞	13⅝	13⅝	— ⅛
Ackind	500	360	360	360	—15
Ackind pr	100	$25	25	25	
Alta Gas	1315	$38¾	38¾	38¾	
Alta Gas Bpr	10	$107	107	107	
Alta Gas w	3070	$12¾	12⅝	12¾	+ ¼
Alta Nat	z25	$21½	21½	21½	
Alg Cen	1815	$11¼	11	11	
Alg Cen w	1050	685	675	685	+80
Algoma	7946	$77¼	74⅛	76	+2
Algonquin	200	$7⅛	7⅛	7⅛	— ⅛
Algonq pr	200	$20	20	20	+ ½
Alumini	15249	$33⅝	32⅞	32⅞	— ⅝
Alum 4¼pr	1125	$43¾	43⅝	43⅝	
Alum 1pr 4	z15	$23⅛	23⅛	23⅛	
Alum 2p 4½	190	$50½	50¼	50¼	+ ¼
Analog w	100	100	100	100	
Anthes A	2295	$37	36½	36⅞	+ ⅛

Stock	Sales	High	Low	Close	Net Ch'ge
Milt Brick	1500	360	355	355	—5
Molson A	110	$40⅝	40⅝	40⅝	+ ⅝
Molson B	820	$42⅝	41	42⅝	+1⅛
Mon Foods	1530	$8⅞	8⅝	8⅞	+ ⅛
Montex	875	$17¼	17	17	
Montex pr	300	$17⅛	17⅛	17⅛	— ⅛
Montex w	300	$13	13	13	— ⅛
Mont Loco	335	$13⅝	13⅝	13⅝	+ ⅛
Moore	1655	$60⅝	60½	60½	+ ¼
Morse A	890	$13⅝	13⅝	13⅝	+ ⅛
Morse B	400	$14	13⅝	13⅝	— ¼
Nat Contain	350	$6⅞	6⅝	6⅝	— ⅛
Nat Cont w	100	315	315	315	—10
Nat Drug	z140	$11⅝	11⅝	11⅝	

OILS

MINES

VANCOUVER—NOON TODAY

(An asterisk in front of company name indicates that it has shares under option and distribution of treasury shares is being made.)

FOREIGN TRADING

NEW YORK CLOSING PRICES

MONDAY

UNLISTED, MUTUALS, BONDS

MONDAY

MARKET SUMMARIES

Take-Over Talks Hit B.C. Tel

B.C. Telephone dropped $1.50 on the Vancouver Stock Exchange reacting to a statement made in the legislature that the government may be trying to take over the company.

The noon close of B.C. Tel was $65. The weakening followed a speech by MLA Gordon Dowding (NDP—Burnaby) claiming Premier Bennett can be expected to take over the utility within a year.

The rest of the market also was weak in fairly active trade. CPR and Cominco were both off ⅝. Inland went against the trend, gaining ¾ to $11.

In mines New Imperial traded 93,000 shares and dropped .05 to $1.99. Peso also was down .05 to $1.60.

Bethlehem gained for the second day in a row, putting on .10 to $7.80.

AT TORONTO prices remained on the downside near the close of moderate trading.

C.P.R. dropped ⅝ and B.C. Forest Products ⅞, while Algoma Steel and Calgary Power declined ½ each. Bank of Montreal, Bell Telephone and Canadian Imperial Bank of Commerce lost ¼ apiece.

Canadian Breweries, Aluminum, Burns and Alberta Gas Trunk A each declined ⅛.

In senior metals, Brunswick added ½ and Cominco lost ⅛.

Anglo-Rouyn gained 13 cents to $1.76 among speculatives.

Golds and oils declined. Campbell Red Lake and Calgary and Edmonton each lost ¼.

AT NEW YORK volume for the day was estimated at 5,300,000 shares compared with 5,750,000 Monday.

General Motors weathered an early loss of 1¼ amid disappointment that the directors did not propose a stock split, but cut the loss to a small fraction.

Steels improved. Fractional gains were posted for U.S. Steel, Republic and Jones and Laughlin.

Among Canadian issues, International Nickel rose 1 while Granby Mining was up ¼. Dome Mines was down ⅞ and Canadian Pacific down ⅝. McIntyre Porcupine was down ¼.

AT MONTREAL industrial volume stood at 135,700 shares and mines and oils at 577,900.

Among the industrials, Asbestos added ¼ and Chemcell ⅛. Papers were up. Domtar added ¼.

Utilities were off. CPR dropped ⅝ and Bell Telephone was off ⅛. Banks were down with Montreal off ½.

In the metals section International Nickel added 1½. Consolidated Mining & Smelting dropped ½.

AT LONDON the market was quiet today although the undertone was sound. Gilt-edged securities were firm.

Dollar stocks were depressed. Among leading Canadians to decline were Abitibi, Aluminium, B-A Oil, Consolidated Paper, Consolidated Min'ng, Imperial Oil, International Nickel, Noranda and Trans-Canada Pipe.

Small gains were seen in Canadian Imperial Bank of Commerce and Royal Bank of Canada. Bank of Montreal, Bank of Nova Scotia and Toronto Dominion slipped slightly.

TODAY'S GRAIN PRICES

WINNIPEG (CP) — Most of today's moderate trade on the Winnipeg Grain Exchange was in oilseeds, where prices were firm to higher. Feed grains were steady, and rye was irregular.

A trade report stating that there would be no subsidy on American flax this year stimulated demand from several sources and prices advanced. There was aggressive export and shipping demand. Sale of 2,500 tons to East Germany and further inquiries were reported.

Rapeseed was higher, with good overseas shipping demand. A small parcel lot was reported sold to Japan and there was other inquiry.

(By James Richardson and Sons)

	Open	High	Low	Close
Flax—				
May	325⅝	328	325¼	328
July	327½	329½	327½	329¼
October	326½	327¾	326¼	327½
Rye—				
May	130	130½	130	130½
July	131	131½	131	131½
October	132⅛	132½	132⅛	132½
Barley—				
May	127½	127⅝	127½	127⅝
July	127¼	127¼	127¼	127¼
October	---	---	---	124½
Oats—				
May	83	83	83	83
July	---	---	---	82¼
October	---	---	---	81⅝
Rapeseed—				
March	---	319½	318½	319½
May	---	210½	308	309½

Track—320¼.
Oats—83¼.
Barley—136½.
Rye—125¼.
Flax—320¼.

CHICAGO (AP)—Soybeans futures prices rallied from a lower opening today but lost part of their recovery near the close when demand tapered off.

Corn prices remained firm for the second straight day with good demand for the March contract by export houses. Local traders also were fairly active as buyers.

Wheat prices were weak, although a modest rally carried quotations above the day's laws.

	Open	High	Low	Close
Wheat—				
March	150	150⅛	149½	149⅝
May	151	151	150¼	150⅛
July	144¾	145⅝	144⅝	145¼
Rye—				
March	121¼	121¼	121¼	121¼
May	123⅝	123¾	123¼	123⅜
July	125	125	124⅞	125
Corn—				
May	127½	128¼	127⅛	128⅛
May	130	130⅜	130	130⅛
July	131⅛	132½	131⅞	132⅛
Soybeans—				
November	305¾	308	305¾	308
May	308⅝	311½	308⅛	311⅛
July		311½	308½	311½
Oats—				
March	70⅝	71⅛	70⅛	71⅛
May	69⅝	70⅛	69⅝	70⅛
July	66⅝	67¼	66½	67¼

URANIUM SHORTAGE

TORONTO (CP)—Robert H. Winters, chairman of Rio Algom Mines Ltd., says there may be a shortage of uranium in the current cost range by the late 1970s unless a resumption of successful geological exploration takes place.

Closing Averages

MONDAY

NEW YORK (Dow Jones):
30 Industrials....903.68, up .82
20 Rails..........211.64, off 1.14
15 Utilities.......161.30, up .63
65 Stocks,.........316.22, off .04
Shares: 5,690,000.

TORONTO:
77 Industrials...173.90, off .36
6 Golds.........164.24, up 1.80
16 Base Metals...81.87, up 1.21
9 Western Oils..90.83, off 1.02
108 Composites...163.67, off .23
Shares: 3,371,000.

MONTREAL:
Industrials.........168.7, off .5
Utilities...........160.5, off .3
Banks..............138.2, off .1
Papers.............145.3, off .8
Composites.........164.1, off .5
Shares: Industrials 221,400.
Mines, 1,222,100.

VANCOUVER:
20 Industriasl .....170.81 up 0.32
10 Western Mines 203.79 up 2.30
5 Pipelines ....155.93 unch.
Sales: 1,240,479.

TOP TRADERS

MONDAY

MOST ACTIVE TORONTO STOCKS
By The Canadian Press

Stock	Sales	High	Low	Close	Ch'ge
INDUSTRIALS					
Steel Co	17128	$29	28⅝	28⅞	
Alumini	15249	$33⅝	32⅞	32⅞	— ⅝
LOnt Cem	11709	$5⅝	5⅜	5⅝	+ ¼
C Brew	10944	$11½	11⅜	11⅜	+ ⅛
Mass-F	10932	$30⅝	29⅝	30⅛	+ ¼
OILS					
Bata	61000	8½	7	8½	+1½
Ang U Dv	33000	43	40½	42	+1
Place	19500	70	68	70	+3
Gridoil	10505	95	93	93	—2
Yan Can	10500	4½	4	4½	+ ½
MINES					
Texmont	118750	91	85	90	+5
Norlex	115300	26	21	23	+3½
Genex	93350	37½	33	37	+2½
F Martime	86336	455	415	445	+35
C Halli	64700	46½	43	45	+3

CONCENTRATED DRIVE SET FOR BUSINESS

EDMONTON (CP) — Japanese trade officials plan to visit major cities in western Canada every four months to promote sales of Japanese goods.

Shigeru Oue, acting executive director of the Japan Trade Centre in Toronto, said here Monday that he and two other officials are touring Vancouver, Edmonton, Calgary, Regina and Winnipeg to talk to private businessmen as well as government officials.

He said it is the first time Japanese trade officials have talked to private businessmen in Canada with a view to increasing trade.

Mr. Oue said Japanese-Canadian trade will expand tremendously in the next five years and some Japanese investment in secondary industry in this country likely will occur in that period.

"The myth that 'Made in Japan' means inferior goods must be exploded," he said. "We cannot preach to people about our goods; we can only let them find out for themselves.

"Our goods are now speaking for themselves and attitudes are changing."

LONDON

LONDON (CP)—Stock closings: Assd Elec 43s 8d; Assd News 20s 6d; Babcock & Wilcox 31s 9d; Blyvoors 25s 10½d; Bowaters 43s 10½d; Brit Am Tob 53s 3d; Brit Motors 14s 10½d; Brit Oxygen 8s 7½d; Brit Petrol 55s 4½d; Burmah Oils 51s 8d; Can Pac $120½; Cent Min 55s 3d; Courtaulds 21s 10½d; Daggafontein 17s 1½d; Int Pub Corp 14s 10½d; De Beers 145s 7½d; Distillers 24s 1½d; Dunlop 30s 6d;

Elec & M 27s 7½d; Free St Geduld 123s 7½d; Gen Elec 45s 3d; Gt Univ Strs 47s 9d; Hawker Siddeley 50s 4½d; Hudson's Bay 93s 8d; Imp Chem 45s 1½d; Imp Tob 53s 7½d; Metal Box 58s; Rand Mines 83s 9d; Rolls Royce 58s 9d;

Shell Oil 53s 7½d; Steel of Wales 19s 7½d; Stewart & Lloyd 54s 3d; Tanganyika 12s; Unilver Ltd 58s 4½d; United Molasses 27s 6d; Vickers 22s 6d.

Bonds: Brit 2½s £40½; Brit 3½ War Loans £55¼; Brit Funding 4s 1960-90 £90⅝.

$ EXCHANGE

VICTORIA — Banks buying cheques at 7½ premium, notes 7 premium and buying silver at 8. Selling cheques at 7⅝ premium, notes at 8 premium.

NEW YORK (CP)—The Canadian dollar unch. at 93 3/32 in terms of U.S. funds. Pound sterling up 5/64 at $2.79 53/64.

MONTREAL (CP) — The U.S. dollar was at a premium down 1/16 at $1.07 7/16 premium in terms of Canadian funds, the Bank of Montreal reported near noon today. Pound sterling unch. at $3.00 3/16.

DIVIDENDS

Rolland Paper Co., class A 7½ cents, March 1, record Feb. 8.

Canadian General Electric Co., common 20 cents, April 1, record March 11; preferred 62½ cents, May 15, record April 24.

Western Pacific Products and Crude Oil Pipelines Ltd., 25 cents, Feb. 22, record Feb. 10.

Burrard Dry Dock Co. Ltd., class A 11 cents, March 15, record Feb. 26.

General Dynamics Corp., common 25 cents (U.S.), March 10, record Feb. 10.

Dominion Scottish Investment Ltd., preferred 62½ cents, Feb. 26, record Feb. 12.

DIVIDEND NOTICE

BOARD OF DIRECTORS of Crown Zellerbach Canada Limited has declared a dividend of $1.50 per share, payable February 2, 1965 to Ordinary Shareholders of record at the close of business February 1, 1965.

T. A. A. Fraser,
Secretary
Crown Zellerbach Canada Limited

A. E. Ames & Co.

Business Established 1889

Members

Vancouver Stock Exchange
Toronto Stock Exchange
Montreal Stock Exchange
Canadian Stock Exchange

Royal Trust Building . 612 View Street, Victoria, B.C.
Telephone: Evergreen 3-4171

THIS CONCERNS INCOME TAX SAVINGS

and your financial security on retirement

Canadian taxpayers are permitted to contribute annually up to 10% of their earned income (to a maximum of $2500) to a registered Retirement Savings Plan and deduct this contribution from their taxable income for the year. All contributions to a registered plan made *before February 28, 1965* are applicable to the *1964* taxation year. The benefits are substantial:

Annual Earned Income	Maximum Allowable Contribution	Your Tax Savings	Tax Savings as % of Contribution
$ 5,000	$ 500	$ 100	20%
7,500	750	165	22%
10,000	1,000	260	26%
12,500	1,250	395	32%
15,000	1,500	570	38%
25,000	2,500	1,125	45%

Based on 1964 Income Tax Rates for married taxpayer with no dependents.

It is impossible to say with absolute certainty that any retirement savings plan established today will assure adequate purchasing power 20 or 30 years from now. If, however, historical evidence is an acceptable guide one must consider that surplus savings placed in a well managed Mutual Fund offer a good means of safeguarding your retirement income against the consequences of inflation.

We recommend a

RETIREMENT SAVINGS PLAN OF:

Canadian Investment Fund
Investors Mutual of Canada
Investors Growth Fund of Canada

JAMES RICHARDSON & SONS

Established 1857

GROUND FLOOR,
THE BENTALL BUILDING,
1060 DOUGLAS STREET, VICTORIA
TELEPHONE: 385-1421

BRITISH COLUMBIA OFFICES:
VICTORIA • VANCOUVER • PRINCE GEORGE

Please send me, without obligation, details of MUTUAL FUNDS RETIREMENT SAVINGS PLANS.

NAME ____________ PLEASE PRINT

ADDRESS ____________

CITY ____________ PROV. ____________

Wood, Gundy & Company
Limited

announce with regret the retirement of

Mr. H. H. Dingle

as a Resident Director of the Company in British Columbia

Mr. Dingle will retain his association with the Company in an advisory capacity.

Announcement is also made that

Mr. Hall W. Tingley

a Director of the Company

has returned to the Company's Vancouver office after being in the Montreal office for the past nine years.

Mr. Tingley will be in charge of sales and administration of the Company's Western Canada operations.

Local News
Women's Pages

Victoria Daily Times

Second Section
Pages 11-20

VICTORIA, B.C., TUESDAY, FEBRUARY 2, 1965 —PAGE 11

PEACEFUL MARCH to the legislature was staged this morning by more than 100 members of the anti-nuclear B.C. Peace Council. The delegation buttonholed as many MLAs as it could find and was to meet New Democratic Party members. Two plainclothes RCMP men accompanied them.

RCMP WATCH AS MLAs BUTTONHOLED

Hunting Good for Peace Council Bid

The legislative chamber, corridors and committee rooms were alive with people this morning in sharp contrast to their usual emptiness before afternoon sittings of the House.

More than 100 members of the B.C. Peace Council spread through the corridors in search of MLAs to urge them to take a stand against nuclear weapons in Canada and for total disarmament.

Their hunting was good because it was the first morning of work for the members so far this session as organizational meetings of eight committees were held in rapid-fire order in the two committee rooms.

Meanwhile, Opposition Leader Robert Strachan held forth from the speaker's chair in the legislative chamber itself most of the morning as he gave a talk on the Legislative Buildings and the legislators to more than 50 high school students from his constituency who sat in the members' chairs.

The peace council group arrived quietly and was identified with lapel ribbons. Two plain clothes RCMP officers kept watch on them as they fanned through the corridors to buttonhole the politicians.

A delegation from the peace council group led by Dr. James Endicott, Toronto—here on a cross-country speaking tour—was to meet with the NDP caucus at 1:30 p.m.

Mr. Endicott said that B.C. shipyards should be trying for contracts to build tugs, barges and ships for Communist China. He said a major market exists for ship construction that will fall into Japan's lap by default unless Canadian yards bid for the work.

Topics of the Day

A Saanich man was taken to Royal Jubilee Hospital this morning with a suspected broken right leg after he fell in the basement of an apartment building being constructed at Pandora and Chambers.

Robert Aitken, 2551 MacDonald, was walking through the 60-unit structure with project superintendent Dick Ekman when he slipped on a plank.

He was pricing the basement for concrete slab for the company he works for, H. Winter and Sons Construction.

* * *

More than $35,000 has been counted by Mothers' March officials as returns continued to come in today.

Officials still hope to reach the campaign's target of $46,000 as 10 districts have not yet reported.

More than 2,700 Greater Victoria mothers participated in the annual march for funds for the Poliomyelitis and Rehabilitation Foundation of B.C.

Target for the province is $275,000.

* * *

An 18-year-old youth found wandering around the downtown area early this morning pleaded guilty to vagrancy when he appeared today in city court.

Wayne Fisher, 2531 Government, was remanded to Feb. 10 for sentence by Magistrate William Ostler.

Fisher said he was out walking because he "couldn't get to sleep."

Evidence was that Fisher had 55 cents in his pocket, had no identification and has been out of work for two weeks.

Grandstand Given Spurs

Possibility of having the RCMP musical ride appear here next year is spurring action to replace burned-out Royal Athletic Park stands.

This and other possibilities proves the need for dealing with Athletic Park "as soon as possible," Mayor R. B. Wilson said in parks committee meeting today.

The following year, as part of Canadian Confederation centennial celebrations, a federally-sponsored military tattoo could also appear here, the mayor said.

"We just have to have this park by 1967," Ald. Geoffrey Edgelow said.

This is now beyond the city's means, but the possibility of having Royal Athletic Park area designated as an urban renewal project would mean the federal government pays most of restoration costs.

Vancouver Pacific National Exhibition has suggested a joint appearance on the west coast for the musical ride.

Rocky Islands Proposed For Parks

Five small, rocky islands in Victoria Harbor will be recommended as permanent parks, city council parks committee agreed today.

They are the three tiny Coffin Islands and larger Colville Island at the end of Roberts Street, Victoria West, and Halkett Island in Selkirk Water, near the CNR trestle.

Only Halkett Island has undergrowth with one or two stunted trees.

The move by parks committee, made at the recommendation of parks superintendent Herbert Warren after a private developer's suggestion, was to forestall any possibility of commercial use.

BURIAL SITE

The Coffin group is a former Indian burial site, which has anthropological interest.

They lie just off acreage now being developed into a high-rise-marina complex in West Bay, leaving them prey to the possibility of exploitation.

It is the committee's recommendation to council that the five be dedicated to park use, an almost permanent step since a popular vote would be necessary to cancel it.

MUNICIPAL BOYCOTT BUT . . .

Hearing Is On Deputy States

A public inquiry into the proposed merger of a portion of View Royal with Esquimalt will continue tonight despite a municipal council boycott.

Inquiry chairman J. Everett Brown, deputy minister of municipal affairs, said today the hearing will be held as scheduled at 7:30 p.m. in View Royal Community Hall.

"The inquiry will be adjourned to some later date after a few people have been heard," he said.

Mr. Brown's decision follows an Esquimalt council order Monday night prohibiting key municipal officials from attending meeting.

The officials had been asked to help clear up wranglings over the proposed merger of Esquimalt and View Royal panhandle.

J. E. BROWN
. . . ignores boycott

CHAIRMAN CRITICIZED

The boycott was ordered after a heated discussion in which the inquiry chairman was criticized for his handling of the first meeting last Wednesday.

Municipal engineer John Graeme claimed the meeting was not properly controlled.

The inquiry is to determine where the boundary should be when the proposed merger takes place. Mr. Brown had asked municipal officials to attend tonight to answer questions.

Mr. Graeme told council he would not attend unless he was ordered.

He said: "I shan't be there tomorrow night if the meeting is going to be conducted in the same way.

"I'm not going to sit there and be abused . . . I've no objection to appearing before a public hearing and answering decent questions which are phrased decently.

"But there's no reason why we should be put through this sort of routine."

'NOT OUR FAULT'

Backing him up, Reeve Wurtele said: "This is none of our doing. We were asked by the people (in the panhandle) if they could come in. We helped them with the petition. They set the boundaries."

One of the three commissioners, Coun. George Argyle said he didn't think the people at the meeting should be denied answers to their questions.

In answer to the complaints, Mr. Brown said he thought the hearing had been "generally orderly."

"An inquiry conducted away from a courtroom is rather difficult. People think they're at a meeting and often get carried away," he added.

"The people who objected to the boundaries were stating their case. We, as a commission, were there to find out what the objections were.

"Lay people frequently exaggerate. I think you just have to accept that."

When the inquiry is over the commissioners will make their report to Municipal Affairs Minister Dan Campbell.

72-Hour-Week Ferry Plan Gets Discard

Schedule Protest Gets Results

By ROGER STONEBANKS

B.C. Ferries has dropped plans to work a ferry crew 72 hours a week for three months this summer with only one day a week off.

Instead, the crew on the Queen of Sidney will work an eight-hour day six days a week and the service will be cancelled outside the tourist season.

START IN JUNE

The ferry will start a new service this June from Swartz Bay through the Gulf Islands to Tsawwassen and back.

The original schedule, posted last November, was for a full year's operation. Outside summer months, the work week was often only two days.

The B.C. Government Employees' Association protested the original schedule as reminiscent of early Industrial Revolution conditions.

"Basically, the adjustment was as we had requested," commented A. R. Kemp, assistant general secretary of the association.

TIME-AND-A-HALF

The 8,000-member group had requested an eight-hour day, a five-day week and the same overtime provisions as apply to other ferry crews.

The overtime provision, agreed to by B.C. Ferries for the Queen of Sidney, gives time and a half in pay for everything over 40 hours a week.

Mr. Kemp said the ferry will run in the same way as extra ferries on other runs—a nucleus of officers and men will be transferred from another vessel and temporary help, hired to round out the compliment.

Ferry general manager Monty Aldous said the change was a reconsideration of scheduling.

"It was simply a management decision," he commented.

Ask The Times

Q. Is there a bylaw or other regulation which requires a resident to shovel snow and ice off the sidewalk fronting his property in Oak Bay, Saanich or Victoria? Is there a penalty for an offence? C.G.M.

A. Yes — all three municipalities have this covered under streets and traffic bylaws.

Oak Bay is the least expensive municipality if you are charged for this offence—the fine is not less than $1 or not more than $50.

In the city, it could cost you a fine and/or imprisonment—$250 or three months and Saanich fines are not less than $100 for the first offence.

Subsequent offences make a person liable to fines between $20 and $200.

All questions should deal with matters of fact and be of general interest. The Times does not undertake to solve conundrums or legal problems. Nor will it attempt to put a value on old coins, stamps or antiques. These should be submitted to a dealer.

Anyone wishing a question answered is invited to send the problem along to the Times, addressed to "Ask the Times" Editor. Questions and answers will be published daily.

NDP Thwarted On Committees

Sought to Activate Five House Groups

By JOHN MIKA
Times Legislative Reporter

Social Credit members today beat back a surprise series of moves by NDP members to force five usually inactive legislative committees to hold hearings in their fields during the current session.

In unprecedented moves, various NDP members submitted motions that the chairmen of the agriculture, social welfare and education, municipal matters, mining and railways, and labor committees ask the legislature for instructions to consider a variety of matters within their purview.

The NDP members argued that these committees seldom met and often went for years holding only one meeting each session to select a chairman and do nothing more.

Socred members countered that such motions were out of order.

Herbert Bruch (SC-Esquimalt) said the NDP was trying "to pull a fastie" and he reported he had consulted with the clerk of the house who had confirmed that the committees could not initiate recommendations to the legislature at their organizational meetings.

Mr. Bruch, and other Socreds, argued that any individual MLA could ask the legislature to order the committees to hold hearings but the committees could not do so.

After the battles were over, NDP Leader Robert Strachan said the moves were made in order to ensure that the legislature worked democratically by insisting that the committee do a job of work each session.

The battles began with the agriculture committee, first of eight to hold organization sessions this morning at 15-minute intervals.

NEAR VICTORY

It was also the committee where the NDP strategy came closest to winning.

David Stupich (NDP—Nanaimo-Islands) was nominated in opposition to W. F. Jefcoat (SC—Salmon Arm) as chairman of the committee—a rare event. But he lost out on a 6-3 ballot.

Mr. Stupich, recalling that the committee has not done any business for years, proposed that it ask the house to instruct it to hear representatives of the Farmers' Institute of B.C. as it had done traditionally some time ago.

Jacob Huhn (SC — North Peace River) surprised everyone by agreeing with the NDP and tieing the vote at 4-4 on the motion.

Chairman Jefcoat himself wavered for several minutes as the two sides vied for his tie-breaking vote. He finally voted against the Stupich motion. (After insisting he personally wishes to see hearings held by the committee this year) on the grounds that it violated the procedural rules.

Similar attempts were turned back in the other committees where they were launched by NDP members.

However, the forestry and fisheries committee, which elected C. M. Shelford (SC—Omineca) as chairman, was told it definitely would hold hearings this session on a number of items, including the "hot issue" of pulp harvesting licence terms.

PRIVATE BILLS

No battles cropped up in it or the standing orders and private bills committee or the public accounts committee. All three normally are active every session.

Among committee chairmen elected were John Tisdalle (SC—Saanich) of municipal matters and J. Donald Smith (SC—Victoria) of public accounts. Waldo Skillings (SC—Victoria) was elected secretary of public accounts.

N. SAANICH MERGER PROBE URGED BY LEE

Central Saanich Reeve Gordon Lee today urged exploratory studies on the possibilities of amalgamating the unorganized districts of North Saanich and Central Saanich.

"It certainly would be worth exploring," he said. "Our interests are comparable."

The reeve's suggestion comes at a time when studies are being conducted to determine whether North Saanich should merge with Sidney or become a municipality.

Some North Saanich residents are opposed to merging with Sidney because of the diversified interests between the village and the unorganized district.

Wednesday Meetings

South Van-Isle Lions: 7 p.m., Chez Marcel; Professor Gerald Moreau, "French Canada—National Unity."

Camouflaged groundhog less shadow.

Early Spring Seen In Rodent's Absence

Ah, well, the groundhog always was a piker, anyway.

He's a Johnny-come-lately who found a good press agent in the United States and swiped a couple of ancient traditions to get annual ink in the world's newspapers.

Even the cynics have to admit the agent did a good job.

There was a time when Feb. 2 was known as Candlemas Day, a time for good Christians to rejoice. The groundhog has moved the Christians over and now claims Feb. 2 as Groundhog Day.

The story goes that if he pops his head out of his burrow and sees his shadow today, six more weeks of winter are in store. If it's a cloudy day he claims to forecast an early spring.

In Manitoba and Saskatchewan temperatures were well below zero and the groundhog cowardly. In Alberta it was just above zero but clear and sunny. The groundhog didn't venture forth.

On Vancouver Island it was cloudy—but the groundhog has given up on coastal forecasts.

So this year, for traditional forecast, older proverbs will have to be recalled.

The Scots say: "If Candlemas is fair and clear, there'll be two winters in the year."

And the farmers of Europe comment: "February, second day, half your corn and half your hay."

For those who reject ancient verse there's the official forecast from the David Dunlap Observatory, Toronto: "Spring will officially begin at 9:10 a.m. EST, Saturday, March 20."

HARBOR MASTER WARNS: . . . BE TOLERANT

Busy Port Depends on Noisy Trucks

By JIM HUME

When the big lumber trucks stop driving to Ogden Point deep sea ships will no longer call at the Port of Victoria.

Capt. Ron Newell, harbor master, says the future of the port—which these days is handling gradually increasing tonnage — depends almost entirely on easy-access trucking.

There have been complaints in the past about the noise and hazard of trucks carrying lumber to the docks.

"A certain amount of lumber can be loaded from scows it is true," he said Monday. "But for speed and economy the trucks are essential. If we ever lost the trucking services I'm afraid many ships would go elsewhere to load."

In 1963 the port had its record year, loading 586,329 tons of lumber on 413 deep sea freighters bound for international points. During the same period 26,057 tons were loaded for coastal ports.

1964 should have been a record year but severe winter weather, gales and storms along the coast kept many ships away.

HUGE FLEET

Even with the weather holding shipping to safer climes 363 freighters checked in and out of Victoria, a few carrying wheat from the Ogden Point elevator but most carrying rough lumber to world markets.

Tonnage figures for 1964 are not yet available.

Bad weather is also affecting this year's shipping figures with January showing a low 23 ships tying up at the five-berth wharf as compared with 35 in 1964 and 34 in 1963.

January 1959 was the last year shipping figures were so low for the first month of the year.

"A bad winter or dock strikes are about the only things that hold us back from time to time," Capt. Newell said. "When things are normal Victoria stays a fairly steady port of call or even a slight increase as years go by."

Statistics bear the harbor master out.

RON NEWELL
. . . Victoria not dying

In 1947 Victoria handled 166 deep water ships. In 1948 the figure was down to 162, in 1949 there was a slight jump to 185.

"If you check back you will find that they were years of strikes or bad winters," Capt. Newell said.

He has been in charge of the port since 1947.

Since 1950 Victoria hasn't hasn't looked back, tonnages both of shipping and lumber exported have shown a steady increase.

In 1950 more than 250 ships called here for cargo. In 1953 the total was up to 344. There was a slight decline in tonnage between 1953 and 1960 with the low figure in those in-between years shows 259 deep sea ships loading here in 1957.

In 1960 the figure jumped back to 353 and the next 375 cargo ships called at Ogden Point. And so the tonnage grew until 1963's record 413 was reached.

'HOLDS HER OWN'

"Victoria will never be able to compete with Vancouver or New Westminster," Capt. Newell said. "But as a port of call she will more than hold her own. As long as we can load lumber off the dock the deep sea ships will call here."

At the present time Ogden Point employs 13 longshore gangs with 13 men and a foreman to each gang for loading operations.

Asked if many deep-sea ships had deserted Victoria for Nanaimo, Chemainus or Port Alberni, Capt. Newell said he didn't think so.

"Nanaimo is growing as a port, there's no doubt about that," he said. "But it would be costly and too time consuming to transport lumber from the south end of the Island to load there. Victoria will never be an outstanding port, but she's far from dying."

WHY NOT LINERS?

Capt. Newell was also asked why trans-Pacific passenger liners no longer call here.

"Several reasons," he answered. "Cost is the big factor. Most people don't stop to think what it costs to bring a ship in here for a day. You have the wages to pay, the passengers to feed, the tug fees, the moorage fees, the pilot's fees. It adds up to quite a lot.

"Maybe if we had something spectacular to show them while they stayed over it would be different. But we have to face it, there isn't any real reason why an ocean passenger ship should stay here for a day, is there?"

LATE SPORT RACES

FOUR STAR FINAL

NEWS FLASHES STOCKS

WEATHER: Occasional Rain, Cool

Victoria Daily Times

Founded 1884
The Home Paper
Telephone 382-3131
Want Ads 386-2121

81st Year, No. 204 ★★★★ VICTORIA, B.C., TUESDAY, FEBRUARY 2, 1965 —20 PAGES PRICE: 10 CENTS WEEKEND 15 CENTS

MARATHON TALK ON TORY CRISIS

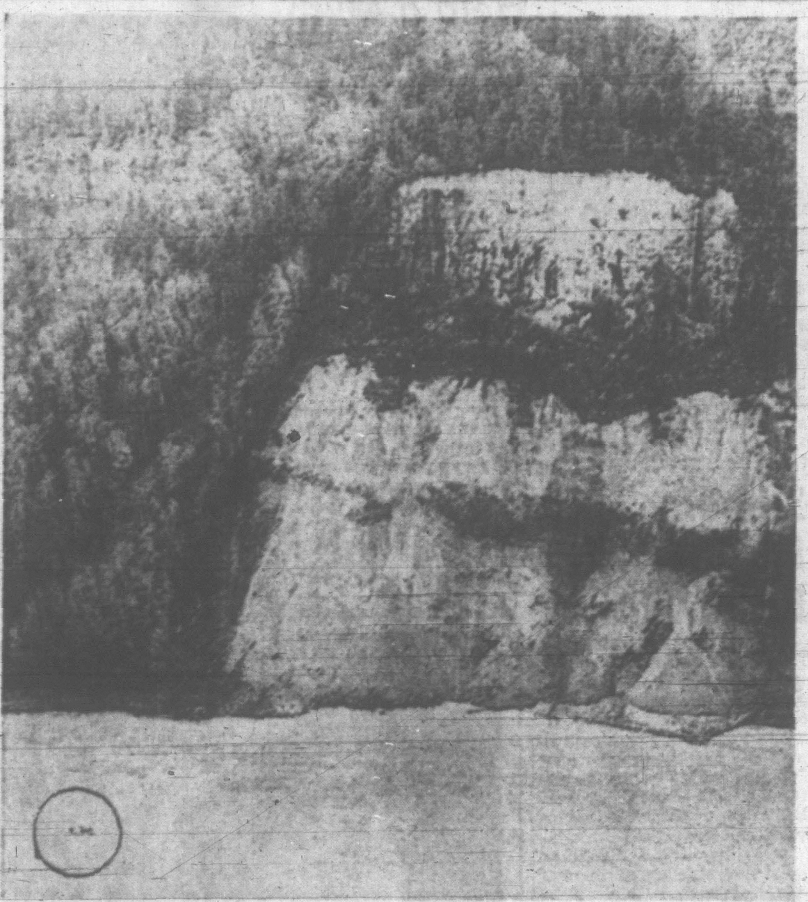

HUGE SECTION of riverside cliff fell into Columbia River, 35 miles northwest of Portland at the weekend. Wave created by slide smashed into Puget Island on other side of river killing one man. Circled area shows fishing boat passing near slide area. Railroad tracks at bottom of cliff were swept away. The flood danger which threatened Oregon for the past two days appears over. (AP Wirephoto.)

EXPERT WARNS:

'Troubles Ahead For Pension Plan'

OTTAWA (CP)—W. R. Joyce, a Toronto actuary who is chairman of the social security committee of the Canadian Association of Actuaries, blasted the proposed Canada Pension Plan today with a warning that it could cause trouble in the years ahead.

It is "folly" to introduce a plan which inherently contains the seeds of discontent, he said in a brief to the joint parliamentary committee studying the Canada Pension Plan.

"The public is quick to sense injustice and will not tolerate obvious subsidies, unmerited either by social need or by personal contribution."

He said reaction to the proposed pension plan has already been responsible for increasing old-age security benefits by $10 a month, for the proposed indexing of those benefits with the cost of living, and making the benefits available at 65 at a reduced amount.

"These have been forced because they are so obviously reasonable in comparison with the less reasonable subsidized benefits being proposed under the Canada Pension Plan.

POORLY DESIGNED

Mr. Joyce's brief said the benefit structure of the plan is poorly designed to meet the social needs in Canada. It provides benefits in reverse relationship to the social needs

"The beneficiaries under the CPP are today's high wage earners. The persons who need assistance most are those aged whose working years were in the low-wage era . . ."

"It is inconceivable that any responsible government should introduce the Canada Pension Plan without first obtaining factual information on the actual incomes by age-group for various regions of the country . . .

"I urge the committee to recommend that this important information be produced and studied before the government should proceed with so costly, complex and irrevocable a measure as the Canada Pension Plan."

He said the plan has no built-in brake on future increases in benefits, because the costs are easily concealed in its complex structure. "The existence of large reserves in government hands also seems to encourage demands for their dispersal in immediate benefits, no matter how essential those funds are to meet future liabilities. The disastrous tampering with the unemployment insurance fund is a prime example."

LABOR GOV'T SHOULD QUIT —TORY LEADER

LONDON (UPI) — Prime Minister Harold Wilson's Labor government survived a savage opposition attack on its "first 100 days" in office tonight and won a major confidence vote in the House of Commons. The vote was 306 to 289.

LONDON (AP) — Former prime minister Douglas-Home called amid uproar in the House of Commons today for the Labor party to resign from power.

The clash centred on Prime Minister Wilson's performance in his party's first 100 days of power.

Douglas-Home, the Conservative party leader, recalled the Labor pledge of 100 days of dynamic action and declared: "The dynamism of which the prime minister spoke has been the dynamism of the bull in the china shop."

He read out the Conservative's censure motion to be voted on tonight. It deplored "the hasty and ill-considered actions of the government during their first 100 days in office" and proclaimed "no confidence" in Labor's ability.

More Negroes Joining King In Selma Jail

SELMA (UPI)—Police jailed 100 more of Dr. Martin Luther King's followers today while the integration leader remained in jail.

The arrests brought to more than 867 the total number of persons taken into custody in two days. More than 1,000 have been jailed since King launched the drive two weeks ago.

The Nobel Peace Prize winner, who was among those arrested Monday, sent word from his jail cell today that he would remain behind bars "as long as needed to dramatize the issues" in Selma's Negro voter registration campaign.

Those taken into custody today were charged with contempt of court for demonstrating outside the Dallas County courthouse while court was in session.

SIGNS ORDERS

Circuit Court Judge James Hare signed the orders under which the group was taken into custody.

About 30 demonstrators charged with contempt Monday were sentenced to five days at hard labor and handed $50 fines today by Judge Hare.

Those arrested today walked to the courthouse in small groups to avoid breaking the city's anti-parade law.

All those taken into custody were adults. They were loaded into yellow buses and were hauled away singing "freedom" songs.

About 500 students, who boycotted schools for the second consecutive day, were poised for more demonstrations.

King's comments from his jail cell were relayed by Rev. Andrew Young, one of his aides.

Mystery Shrouds Pre-Summit Meet

OTTAWA (UPI) — Ontario party chairman Waldo Monteith late today joined Conservative leader John Diefenbaker and national president Dalton Camp in the marathon meeting in Diefenbaker's office.

Monteith, former health minister in the Diefenbaker cabinet, joined the meeting more than three hours after it had opened.

He had no comment for reporters on going in and when asked if he was called to the meeting, his secretary said: "I just don't know what's going on."

By JOYCE FAIRBAIRN
Times Ottawa Bureau

OTTAWA—Conservative national president Dalton K. Camp met today with opposition leader John Diefenbaker to discuss the weekend meeting of the party executive.

After talking for one and a half hours, Mr. Camp and Mr. Diefenbaker had lunch in the privacy of the latter's office.

All morning an aura of mystery and tension pervaded the fourth floor offices of the opposition leader on Parliament Hill.

It was apparent from comments made both by Diefenbaker and his office staff that he had not been informed beforehand of Camp's decision to call the Saturday meeting at which the party leadership will be discussed.

Spokesmen said that Diefenbaker was far from pleased with the decision which he learned on his return Monday night from London.

The opposition leader himself made it clear he would face his critics head-on at the meeting.

"I am a member of the executive," he said.

"I will naturally express my views."

The opposition leader refused to comment when asked if the Camp announcement could be considered a victory for Quebec Tory chieftain Leon Balcer and a defeat for Diefenbaker, as was being interpreted by some newspapers.

The real element of surprise in Camp's statement was the fact that it was made before Diefenbaker's return from London, and scheduled the meeting before the Tory caucus.

INITIAL TRIUMPH

On the face of it, the decision could be an initial triumph for Balcer and his nine Quebec colleagues who demanded an executive meeting two weeks ago.

The Quebec members said that such a meeting must be held to decide on a leadership convention before the session resumes Feb. 16. If no convention date is set the 10 will meet again to assess their position.

Balcer himself has made it clear that he does not feel he can continue to sit as a Conservative as long as Diefenbaker remains leader of the party.

When Diefenbaker announced
Continued on Page 2

Vancouver Stocks

VANCOUVER—Closing sales: Texmont 12,500 at .99, Peace River Pete 200 at .90, Utica 200 at $2.22, New Imperial 800 at $2.02, Dundee 2,000 at .74, Copper Soo 100 at .44, Stairs Ex. 4,000 at $1.50, McPowell 100 at $35.25, Torwest 100 at $1.07, Silver Standard 200 at $1.21, Blue Star Mines 500 at .18.

In Our HOUSE

By Arthur Mayse

A Legislature refreshed by its weekend break opened with jollity and mirth on Monday, but by the time Attorney-General Bonner moved the 6 p.m. adjournment in the absence of Premier Bennett, the climate had cooled remarkably.

The premier quitted his big blue chair minutes after a clash with NDP Gordon Dowding, first member for Burnaby, who in as brisk a bit of opposition as we've witnessed so far this session, advanced with best fang foremost to slash at PGE operation and maintenance.

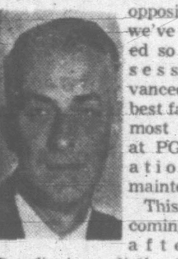

This assault, coming hard after Mr. Dowding's prediction that government takeover of B.C. Telephone Company would be launched within a year, fetched Mr. Bennett to his feet with arm flying like a pump handle.

"You're part of the problem," he accused lawyer Dowding, "not of the solution." Then, half-turned to address Speaker William Murray, but with eyes cast heavenward to the press gallery: "We know what you're doing!"

"Inciting to unrest!" Education Minister Leslie Peterson supplied; a charge followed by a cross-floor hollering match punctuated by whacks of the Speaker's gavel.

Through this exchange, and most of his further few minutes in the House, Mr. Bennett assumed a familiar pose denoting disdainful unconcern . . . back turned on Mr. Dowding while he chatted amiably with Mr. Peterson.

★ ★ ★

A gauge of present towering Socred strength was to be found in North Vancouver Liberal Gordon Gibson's apparent inability to land a blow.

We who observe the deliberations of the House know
Continued on Page 19

RACING Page 19

LAOS CAPITAL

Troops Mount Machine Guns

VIENTIANE, Laos (Reuters)—Laotian military forces armed with machine-guns took up positions in the centre of Vientiane today as the leader of an attempted military coup refused to disperse his troops.

Col. Bouleut Sykosy, who led three companies of Laotian soldiers in an attempt to seize control of the capital Sunday night, today defied an ultimatum by Laotian military leaders to withdraw his troops from the city.

The ultimatum expired at 1 p.m. despite efforts by U.S. and British military attaches to persuade Bouleut to abide by an agreement reached in talks held at the residence of Premier Prince Souvanna Phouma Monday.

Bouleut maintained he could not withdraw his troops from the city until pressure from the military chiefs ceased.

Asked what he was going to do, he replied: "Nothing. Wait until the pressure is off."

Diplomatic sources said Bouleut wanted a guarantee of his own safety and that of his troops.

Before the ultimatum expired, troops outside the sport stadium where Bouleut has his headquarters manned heavy machine-guns.

Bouleut, whose troops were holding out at Wattay Airport, charged that Gen. Kouprasith Abhay, military commander of Vientiane, broke an agreement to allow the rebel forces to withdraw to the stadium headquarters.

The coup, which was regarded as being directed at the army rather than the government, was reported to have fizzled out 15 hours after it started Sunday.

★ ★ ★ ★

BULLETINS

U.S. to Probe Pro Sports

WASHINGTON (AP)—Senator Philip A. Hart (Dem., Mich.) announced today the introduction of a bill which sets the stage for investigation of the major professional team sports in the U.S.—baseball, basketball, football and hockey.

Planes Grounded

VALLEJO, Calif. (AP) — The U.S. Air Force has grounded the huge C-133 cargo-carrying planes since one of the $9,700,000 transports crashed at Wake Island Jan. 11, killing all six crew members, the Vallejo Times Herald said today.

NHL to Expand?

NEW YORK (AP)—The National Hockey League's board of governors will meet in March to devise a plan for expansion, President Clarence Campbell said today.

Russia Tests New Rocket

MOSCOW (Reuters) — The Soviet Union announced today the successful completion of new multi-stage rocket tests which may affect this year's space launch program.

Tass News Agency said a new version of rocket carrier for space objects was launched in the Soviet Union and came down more than 13,000 kilometres (8,100 miles) away in the Pacific with a high degree of accuracy.

Canada's Extremes

High—Victoria, 44
Low—Edmonton, B-32

CHEERED ON PROCESSION ROUTE

Queen Marks Ethiopia Liberation

ADDIS ABABA (Reuters)—Thousands of cheering Ethiopians lined the route today as Queen Elizabeth drove to a wreath-laying ceremony at the monument commemorating Ethiopia's liberation from the Italians in 1941.

The Queen, accompanied by Prince Philip, wore a peacock blue silk suit and a green and blue hat.

During the four-minute ceremony at the monument the royal couple stood with heads bowed as a military band played the Ethiopian and British national anthems.

After the ceremony the Queen and the Duke of Edinburgh visited Trinity Cathedral and walked down the 18 marble steps leading to the cathedral vault, where they placed a wreath on the tomb of Empress Menen. The empress, wife of Emperor Haile Selassie, died in February, 1963.

Today's program for the royal visitors included a visit to a school, where the Queen accepted a painting by a 15-year-old boy depicting the British Royal Family.

The Queen and the duke also visited the Princess Tsehai Hospital where Ethiopian nurses are trained. They later visited the Haile Selassie University.

The heavy round of engagements today followed the royal couple's arrival in Addis Ababa Monday for an eight-day state visit in return for a visit to Britain by the Ethiopian emperor in October, 1954.

The emperor, who was Britain's guest during the Italian occupation of his country, was at the airport to greet the Queen when she arrived from London.

Resplendent in navy blue uniform with gold braid and a hat plumed with lion's mane, he boarded the jetliner with the British ambassador.

When the Queen stepped out in a pink and white dress and hat and a canary yellow coat, there was a gasp of admiration from the crowd.

Two Ethiopian girls handed her a huge bouquet. The emperor introduced members of the imperial family. A guard of honor saluted.

On the Queen's drive into the city thousands of cheering people lined the road five deep on both sides for five miles.

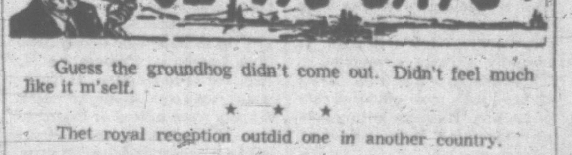

Guess the groundhog didn't come out. Didn't feel much like it m'self.

★ ★ ★

Thet royal reception outdid one in another country.

★ ★ ★

Let's hope thet actuary ain't a visionary.

SADAIR, WORLD'S BIGGEST winning thoroughbred as a 2-year-old and promising candidate for the Kentucky Derby, has been injured. The Miami News reported Sadair suffered a chipped bone between the ankle and knee, and it could end his racing career.

150 HOUSES FOR SALE

TOWN & COUNTRY REALTY LTD.
1324 Douglas Street
EV 3-7276

$1000 DOWN MOUNT TOLMIE - CEDAR HILL

Attractive 2-bedroom stucco bungalow consisting of large living room with fireplace, oak floors. Large, bright kitchen with ample eating space. Two bedrooms and four-piece bathroom. Utility room. Automatic oil heat. Duroid roof. Redecorated inside and out. Immediate occupancy.
Call B. Lawless at 382-7276 or 382-6223

ROCKLAND ESTATE

Large, magnificent residence situated in a prime residential area with over 1 acre of beautiful grounds. Each room is tastefully appointed in glorious grandeur. Main floor consists of large entrance foyer with crystal chandelier and fireplace. Drawing room is 30' in length with bay windows overlooking the gardens. W-to-W carpeting. Lovely, bright morning room with doorway off to garden. The dining room is absolutely fabulous, 29' in length, ideal for entertaining. Large kitchen with plenty of eating space and working area. Two separate bathrooms on main floor. Large, beautiful stairway to second floor leads to five bedrooms and a den, all with beautiful sea views. Second floor has 3 full bathrooms and two balconies with breathtaking views. The features of this extraordinary home are so numerous that one could only inspect the property to appreciate them. If you are in the market for a large family home, don't hesitate to view this well-cared-for estate. Full particulars on request from B. Lawless at 382-7276 or residence 382-6223.

QUADRA

Older 3-bedroom home with extra large living room and family-size kitchen. Full basement with oil heat, new copper plumbing and wiring. Large lot. Completely redecorated. Open to offers on down payment and price. Presently vacant. To view call B. Lawless at 382-7276 or 382-6223.

BRAND NEW

The Extras Make It Superior

Located in the HIGH GORGE AREA, this 3-bedroom home has all the wonderful features to excite you:
LIVING ROOM is beautifully appointed with distinctive fireplace, hardwood floors and generous proportions.
DINING ROOM has a sculptured appearance with moulded plastered ceiling and chandelier—room for gracious dining.
KITCHEN. Ah! Here's the piece de resistance with oodles of cupboards crafted from beautiful knotty cedar and featuring a built-in range and oven with exhaust hood. There's even a sundeck off the kitchen.
Only by viewing this will you know this is the best new house bargain on the market.

$16,950
With Easy Terms
Call Gordon Stevenson, EV 2-8117 or EV 5-1139, Newstead Realty Ltd.

$750 DOWN
$45 MONTHLY
CITY—JUBILEE AREA
Not a castle but a cosy cottage in a good area. Pleasant living rm, cabinet kitchen wired for range, (new elec. hot water tank), one bedrm, full bsmt, separate garage. Pleasant lot, landscaped and fenced. Good street and close to Jubilee Hospital. Clear title. $750 down, $45 monthly, with full price of just $5,950. Mr. Drew, ISLAND HOMES LTD., 386-2906; res., 382-4980.

384-1350 $17,350 384-1350
1212 ft. All legals. 3-year fire insurance. First tank of oil, fenced, etc. $500 off for winter building grant.
FRANK ANNIS CONST. LTD.
One at $19,500 near University

OPEN FOR INSPECTION
$500 BONUS
Houses of Queensbury Ave.
by
J. McLaren Construction. 385-9850

3 BEDROOMS, BIG LOT, FULL basement, very clean, $10,500, $3,000 down, $85 P.I.T. or small second mortgage considered. GR 7-6839.

Your Brentwood Realtor
Price Davies Agencies
652-1812 652-1893

151 COUNTRY HOMES AND PROPERTIES

Overlooking Bazan Bay — Beautiful ocean view, 20-acre farm with 4-bedroom house, barns, new equipment. Has own irrigation system. Ideal for Dude Ranch or Riding Academy.

* * * * * * * *

Ocean View—Central Saanich, 3-bedroom with basement—six years old, on one acre. Immediate possession.

* * * * * * * *

Sidney Village — Older 3-bedroom home on very good half acre, 200 feet from beach. Full price $8,600.

* * * * * * * *

Experimental Farm area — North Saanich. A few building lots now available in this select area. $500 down and $50 per month will handle.

* * * * * * * *

Sidney Realty Limited 656-2622
Evenings—J. Bruce, 656-2023
J. Hicks, 656-3372
W. MacLeod, 656-2001

BRENTWOOD PROPERTIES

5 acres, home, older rambler type, hot-water heated, fireplace, 220 wiring. Barn and other buildings. Producing berries and fruit trees. Low taxes. Good water supply. Real value at $13,500. Terms.

$500 down. Full price $8900. 6-room basement older home. Payments $65 month. Large lot, all conveniences, near schools and shops. Extra lot with barn available if necessary.

Seafront home near Sidney. 6 beautiful rooms, 2 bathrooms, hot-water heating in basement. Ramp for launching boats. Good boathouse. All this for $19,900. Can't beat this! Terms too!

BRENTWOOD PROPERTIES LTD.
WEST SAANICH AT VERDIER
652-1141; evenings 652-2108

WE HAVE A GOOD SELECTION of ½ acre V.L.A. lots available from $2,600 while they last.

GORDON HULME LTD.
• Sidney • Peninsula • Islands
OPEN MONDAY TO SATURDAY
Sidney (By the Bus Depot), 656-1154

SOOKE
4-bedroom home on approximately ¾ of an acre, all in lawn and garden. Commanding view of Sooke Harbor. Full price $15,900. Call Mr. Brotherston, Douglas Hawkes Ltd., EV 4-7128, res. GR 8-6669.

APPROXIMATELY 12 ACRES waterfront at Ladysmith. Easily dividable. Full price $15,000. Call Jack Mears, EV 5-7707, anytime. Mears & Whyte Oak Bay Realty Ltd.

152 WATERFRONT PROPERTIES

1 ACRE "FERRYLAND" 235' WATERFRONT

Near Swartz Bay. Immaculate, attractive bungalow. Picturesque sea views from every window through lovely arbutus. Truly a delightful secluded location. Lge LR, FP, DR, elec kit. 2 bedrms, plus 2 more and rumpus rm in bsmnt. Oil-O-Matic. Southern exposure captures all the sunshine. Patio with complete privacy. Enchanting garden.
Full Price — $32,500
Please call Ruth E. Hutcheson
EV 4-9318 — GR 8-3536
C. N. MONTAGUE CO. LTD.

153 WANTED TO BUY HOUSES

I DESPERATELY NEED A 4-BR family style Oak Bay home up to $25,000 cash for a family that must locate by March. Call Jack Mears, EV 5-7707, anytime. Mears & Whyte Oak Bay Realty Ltd.

URGENT REQUEST FOR A SMALL two-bedrm basement bungalow in South Oak Bay, up to $12,000. Please phone R. F. Harris, F. N. Cabeldu Ltd., EV 3-7174 or GR 7-2398.

153 WANTED TO BUY HOUSES

LANGFORD
Clients Waiting
FOR
• A good two-bedroom home with a full basement for $800 to $1200 down payment.
• Three or more bedroom family home with a good lot for $1500 down.
• If one of these is your home and you want to sell, please phone Norm Lockwood, at EV 2-4255, J. H. Whittome & Co. Ltd.

URGENTLY WANTED
For out-of-town purchaser. Comfortable two or three bedroom home with or without basement. Any nice district near schools. Price range $9,000 to $11,000 With good down payment.
P. G. JACKSON REAL ESTATE
631 FORT ST., EV 2-0652 ANYTIME

WANTED
A large spacious older home with seclusion. Must have large living room, separate dining room, 3 bedrooms, plus a den. Price range $20,000 to $35,000. If you have a home in this class please contact Doug Rogers at Victoria Realty, EV 2-9145 or Res. GR 9-5945.

WANTED
Spacious 3-bedroom home with large living room and finished rumpus room in basement. Double plumbing preferred. Any good area, but especially near University. Please call Wilf Heal at EV 4-5177 or EV 2-9145, Victoria Realty Ltd., if you have such a home for sale.

THE LAVENDER LADY
is searching for a water view home in any area, 2 or 3 bdrm, bsmt preferred but will consider no bsmt, good condition around $17,000. Please call MRS. LAVENDER, EV 2-4255, anytime. J. H. Whittome & Co. Ltd.

HOUSES AND DUPLEXES WANTED
If your home, duplex or apartment is for sale, help me to help you by calling me now.
GR 7-3020 LEN KNIGHT EV 5-3435
P. R. Brown & Sons Ltd.

WANTED FOR CASH
My client will pay up to $12,000 cash for full basement, oil heat and fairly new bungalow. Call Gordon Marshall NOW at EV 5-1448, Gardner Agencies Ltd.

LARGE LOT ???
2- or 3-bedroom home with a large or double lot. Possession in February. Any good area. Phone Jack Glover, Gardner Agencies Ltd. Ph. 385-1448, anytime.

SOLD ! SOLD !
All my listings have SOLD and yours could be the one my clients are looking for. For ACTION call CLARE BELCHER, EV 5-6741, Northwestern Securities Ltd.

OLDER HOME WANTED
Have buyer for 3 or 4-bedroom home in any good area, Jubilee preferred. Mr. CLARKE, EV 2-2101, GR 7-6510. HARRY FOSTER LTD.

REQUIRED BY FEB. 15TH.
UNIVERSITY AREA
3-bedroom, full basement home. Must be on quiet street, $3,000 down. Please call Ron Black at 388-4294 or 479-1835.
Morey & Johnstone Ltd.

ALL CASH
Retired couple, recent arrivals to Victoria, urgently require top condition, 2 or 3-bedroom home reasonably close in, for cash, up to about $12,000. Please call Jay Rogers, EV 4-0531, Hagar & Swayne Ltd.

TIME AND MONEY ARE VITAL
Selling your home QUICKLY FOR CASH will save you needless worry and expense. Call Gordon Stevenson, EV 2-8117, Newstead Realty Ltd.

NO IFS, ANDS, OR BUTS—I WILL make a cash offer on your RENTABLE home regardless of condition or location. Phone my agent, Mr. Hodgson at EV 5-8563 or EV 2-8117 today for fast action. Newstead Realty Ltd.

WANTED FOR RETIRED couple: revenue property. With 3-room accommodation for owner. Up to $30,000. Phone C. H. Holland Realtor, 620 View, EV 5-0824 or EV 4-7659.

RENOVATING COMPANY
Needs 4 sound older houses for remodelling. If yours fits — cash in your pocket in one week. Frank Whitfield, EV 5-0510, Newstead Realty Ltd., EV 2-8117.

I WILL BUY YOUR 2 OR 3-BEDroom home immediately for cash, if it's suitable for rental purposes. For fast action call my agent, Ellwood Nault of Newstead Realty Ltd., EV 2-8117 anytime.

CASH BUYERS FOR OLDER HOME in need of repair. Call George Thorneloe, Brown Bros. Agencies Ltd., 1125 Blanshard St., EV 5-8771, anytime.

154 PROPERTY FOR SALE

COMMERCIAL LOT
60'x120'—Good location, off Douglas. New construction close by, ideal for small business. Adjoining 60' available. Contact N. Krienke, EV 5-2458, anytime.
Byron Price, 1314 Quadra St.

CITY LOT
FRUIT TREES — LANDSCAPED
51 X 208
MRS. BAXTER, EV 5-3435 anytime.
P. R. BROWN & SONS LTD.

$1750
This 43'x120' lot is ideal for a 2-BR home. Nice, close-in location on Forbes St. Contact N. Krienke, EV 5-2458, anytime.
Byron Price, 1314 Quadra Street

2 ACRE HOMESITES
Witty's Lagoon, Metchosin. Power water, paved cul-de-sac. $4,400. Excellent terms. Robert McAdams, EV 4-0531, Hagar & Swayne Ltd.

TWO ½ ACRE LOTS
SAYWARD ROAD
WILL QUALIFY V.L.A.
High and beautifully treed, affording seclusion or view if desired. One approx. 141x153, other approx. 150x140. Considered among the best lots available. Can be purchased on easy terms. Phone Morris Lund or Bud Pullan, EV 6-2996 anytime. ISLAND HOMES LTD.

BRENTWOOD BAY
Several choice ½-acre lots in various areas, close to schools, shops and bus line. Priced to sell at $2,500 each.
FOR FULL PARTICULARS PHONE ANYTIME. EV 5-3435, AL VICKERS, 652-2366. P. R. BROWN & SONS.

LOTS
Fully serviced lot in excellent Esquimalt location, $2,500.
Large lot in Metchosin near Esquimalt Lagoon, $2,500.
Country hideaway site; power, water and phone, $2,000.
NEIL A. FRASER
383-9843 750 Pandora Ave.

NORTH PENDER ISLAND
3 acres including newly dug well and completed log foundation for cottage, frontage 190 ft. on blacktop road close to harbour. Road allowance to beach access, overlooking Swanson Channel. $4,700. Terms. 658-5555, Victoria Press, Box 275.

MARIE MEADOWS
ONLY THREE LEFT
½-acre treed lots. Suitable for V.L.A. Phone today, R. O. Ney, EV 4-5406, or W. McMahon, GR 7-1455, Victoria Realty Ltd., EV 2-9145.

ESQUIMALT
60'x118' Near new high school. Full price $2,200
Ruth E. Hutcheson, EV 4-9318, GR 8-3536, C. N. Montague Co. Ltd.

SOOKE
Large building lot on Whiffin Spit Road, $1,250. Easy terms. Call Mr. Brotherston, Douglas Hawkes Ltd., EV 4-7128; res. GR 8-6669.

CHOICE BLDG. SITE IN AREA OF better new homes. Local improvements in. $3,500. Phone EV 4-8126, Eric Day, EV 3-8727. Pemberton Holmes Ltd.

TWO LOTS, SEWERED, QUADRA-Cook area, $2,300 each. Mr. Heath, EV 5-8369.
SAANICH REALTY LTD., GR 9-1613

154 PROPERTY FOR SALE

1.6 ACRES
One of the last large pieces of undeveloped land in the Mayfair area—only one block off Douglas. Very suitable for possible commercial or warehouse development. This will not last at the full price of $35,000. Phone MARK ZABEL or JACK ZABEL, EV 2-4255.

COMMERCIAL ZONED DOWNTOWN LOCATION
60'x120' lot just a few steps off Douglas. Now has a one storey brick building which could be razed. Ideally suited for parking lot, warehouse, auto work, etc. For particulars phone MARK ZABEL or JACK ZABEL at EV 2-4255.
Full Price $35,000.
J. H. Whittome & Co. Limited

WATERFRONT 150 FEET 1½ ACRES CORDOVA BAY
Unobstructed sea view overlooking the bay and distant snowcapped mountains. 150' of sandy beach with 1½ acres. Ideal for secluded exclusive building site.
Full Price $16,500
With Terms.
For further information contact Mr. Wilf Gee, EV 3-8397, Clarke & Wallace Realty Ltd., 620 Broughton St., EV 5-8794.

ROYAL OAK
Choice building lot 70'x125' in area of new homes at 4720 Rosehill. $2,200.

CLOSE TO V.M.D.
60'x120' zoned light industrial suitable for building or parking. A good investment at $2,500.
Call MR. ATKEY at EV 5-6302 or MR. RAVENHILL at EV 2-9303.
C. G. Heisterman & Co. Ltd.
1121 Blanshard Street EV 2-4161

SEA VIEW LOT GEORGIA PARK $3,000 DOWN
Large, well-treed lot on Georgia Park Terrace, among quality built homes in one of the finest residential areas.
FULL PRICE $5,500
Turn right on the Pat Bay Highway at Haliburton Rd. keep going East across Haliburton and Wesley Rd. intersection. Call C. G. Giddy, EV 5-7707 anytime, Mears & Whyte Oak Bay Realty Ltd.

GOING ! GOING !
Last chance to buy a good fertile homesite on CHARTWELL (Gordon Head)—80x113, at only $2,750
CORDOVA BAY — 2 lots: 70x130, sea view—
each $3,800
Call Archie Green, EV 4-8126
EV 5-1795
PEMBERTON HOLMES LTD.

ESQUIMALT
ROCKHEIGHTS
$2,200 $2,300
Two rocky view lots located in this exclusive area of new homes. On left hand side, just one and a half blocks off Lampson St. See our sign on properties. Please call Mrs. L. Cumming 388-5555 anytime.
B.C. Land & Insurance Agency Ltd.
922 Gov't St.

ESQUIMALT, SEAVIEW LOT, High location. Approximate size 64 x 124 ft. Call after 6 p.m. weekdays. $3500. EV 5-3798.

ARDMORE
1 acre, seaview, $3,000. 383-0950.

155 PROPERTY WANTED

WANTED BUILDING LOTS AND ACREAGE. CALL E. J. BUTLER, EV 5-4108, ANYTIME.
OLYMPIC HOMES LTD.

LOT WANTED — UPPER LANSdowne, Uplands or Oak Bay. Phone EV 3-2469.

SAANICH SEWERED LOTS
GILMOUR CONST GR 7-1606

156 ACREAGE FOR SALE AND WANTED

ACREAGE BADLY WANTED METCHOSIN SOOKE SAANICH
Have immediate cash buyers for acreage in the above areas. I would be very interested in seeing yours. Please call EV 5-6741 anytime
Ask for John Molyard
Northwestern Securities Ltd.

3½ ACRES
I have just listed the ideal property for the small investor or for anyone desiring seclusion. It is located on Caldecote Rd. off Old West Saanich Road. Full price is $3,500. For more details phone Mr. Oltmann EV 4-8126; eves. 658-8088.
PEMBERTON HOLMES LTD
1002 Government St.

WANTED
ACREAGES! SUBURBAN PROPERTIES AND FARMS! I HAVE CLIENTS WAITING FOR THESE SPECIFIC PROPERTIES. I SPECIALIZE IN SUBURBAN SALES. PLEASE CALL ROY McGILLIVRAY, 388-4294 OR EV 5-0987.
MOREY & JOHNSTONE LTD.

WANTED SMALL ACREAGE
With or without home on the property, in the COLWOOD, LANGFORD AREA. Call JOHN NEFF, EV 5-6741.
Northwestern Securities Ltd.

CASH CLIENTS WAITING
For country properties ½ acre and up, with or without buildings. Ph. Morris Lund, EV 6-2996, anytime. ISLAND HOMES LTD.

3½ ACRES
FLORENCE LAKE RD.
For the smart investor, this is indeed a real good buy. Subdivided into nine good-size lots. Owner leaving the country. Will sell as one piece for only $7400. Half cash will handle, balance on easy terms. To view this exclusive property, dial 385-6741 anytime.
ASK FOR JOHN MOLYARD
Northwestern Securities Ltd.

WANTED, ACREAGE (LARGE OR small), preferably undeveloped, anywhere in B.C. Call 386-3231. Colony Home Sales Ltd.

Wanted—Acreage in Ruby-Feltham area. GR 7-1606. Gilmour Construction.

CASH FOR ACREAGE ADJACENT to sewer. Kasapi Const., 386-6131.

157 COMMERCIAL PROPERTIES

METRO-MART — INDUSTRIAL
Commercial lots, Vancouver Island Highway-Railway frontage Nanaimo. M. G. Zorkin & Co. Ltd., Box 99, Nanaimo. Phone 753-3461.

158 FARMS FOR SALE AND WANTED

HORSE BREEDER—BOARDER
Very modern 10-acre ranch with de luxe accommodation for both owner and stock. Asking $33,000, terms flexible. F. Richardson, phone EV 5-6741. Northwestern Securities Ltd.

FARM FOLKS
Have you a farm for sale? I have good clients and for the fastest way to make you all happy, please call DORIS ADAMS EV 5-6741. Northwestern Securities Ltd.

COAST
TO
COAST
NEWSPAPERS
SELL
THE
MOST

At the Movies

With

Norman Cribbens

MACBETH
Victoria Premiere
Odeon Theatre

The language of Shakespeare is like the faces of men furiously moved.

Who could recite his magical verses without a considerable show of animation?

Who could preserve a wooden countenance while delivering such lines as "Out damned spot!" "The slings and arrows of outrageous fortune" or "Stand not upon the order of your going, but go at once?"

So it is that Maurice Evans and Judith Anderson, both highly accomplished performers, run the gamut of facial expression from deep cunning to guileless affection in this splendid British version of the Shakespeare classic.

The film itself is a remarkable blend of the modern movie technique with that of the legitimate stage. Much of it was made in the highlands of Scotland and the wild romantic scenery lends itself to the barbaric splendor of the story.

* * *

There is plenty of action, but it is still the magic of Shakespeare's words — their justice, power and peculiar fitness which make the film outstanding.

Inevitably, as in any Shakespeare production, the tempo is restrained by the wise and weighty pronouncements of his characters. But the screen fairly explodes with the murder of Duncan, and later when the English forces of King Edward the Confessor invade the Scottish stronghold of the villainous Macbeth and his cruel, scheming wife.

Here is a tragedy of desire for rank and power, prompted by witchcraft, fanned by ambition and turned to vengeance by remorse.

The overwrought mind of Macbeth following the murder of Duncan is brilliantly portrayed by Maurice Evans, and Judith Anderson is magnificent as the tempestuous Lady Macbeth.

The big sword fight on the roof of the Scottish castle is much in the style of Hollywood, but it is still Shakespeare and no living writer can equal him.

Students from St. Louis College, St. Ann's Academy, Queen Margaret School, Duncan; Strathcona Lodge, Shawnigan Lake, and various public schools are attending the student matinees today and Wednesday.

Oak Bay Postpones Budget, Land Shift

Oak Bay council Monday stalled two pressing matters—the capital budget plan and a 40-acre land transfer to University of Victoria.

Reeve Allan Cox said he wanted a full council for the decisions. Coun. Walter Dodsworth was absent on personal business.

Oak Bay proposed to put a capital development plan to the ratepayers in 1964 but the plan was dropped because of a legal technicality.

The technicality is expected to be removed at this sitting of the provincial legislature.

The university land is under a 75-year lease to the municipality which zoned it for apartments. The university wants it returned.

The tax revenue from proposed apartment developments in the area would assist Oak Bay to pay for municipal services to the university.

Coun. Douglas Watts said Uvic should "press on with efforts to pay the municipality a grant in lieu of taxes" to pay for these municipal services.

He added it is an extensive problem because the university is situated on 10 per cent of the useable land of Oak Bay.

RESPONSIBILITY

Coun. Mrs. Frances Elford disagreed saying it is not the responsibility of the university. Oak Bay and Saanich residents should bring pressure on their MLAs to have the provincial government pay the grant.

The university requested a month ago the lease be terminated so needed professional schools could be erected on the site.

Council also:

Agreed to meet with Greater Victoria School Board officials after its Feb. 15 meeting;

Approved the municipality's share of the Capital Region Planning Board's budget for 1965 which increased from $3,013.50 to $3,567.00;

Invited ratepayers' groups to submit lists of names of persons they feel qualified to sit on the council's newly-initiated citizens' zoning and planning committee;

Approved Oak Bay Recreation Commission's 1965 budget which showed a rise from $2,710 to $4,027 from 1964.

COMMISSION

The municipality's grant to the commission would be $3,317 and the remainder would be financed from provincial grants.

Reason for the increase this year was additional salaries, increased operational expenses and a $250 juvenile hockey grant.

'Look Mom, No Cavities' In Schoolyard

Mount Douglas High School students have one less cavity to contend with this morning.

And they haven't even taken comparison tests.

The cavity appeared over the weekend when two students aged 16 and 17 decided to protest the shoddy state of the school playground.

In Sunday's bright sunshine they dug a hole 25 feet in diameter and one foot deep.

In the cold grey of Monday morning they filled the hole under the supervision of school staffers.

Principal Eric Forster said the refill job would be the only punishment the students received.

"When they were finished it looked better than it had before," he said Monday afternoon.

The students, arms and backs aching, were unavailable for comment.

NOTICE TO CREDITORS
ERNEST MACDONALD, DECEASED

NOTICE is hereby given that creditors and others having claims against the estate of Ernest Macdonald, deceased, late of 291 View Royal Avenue, Victoria, B.C., are hereby required to send them to the undersigned Solicitors for the Executors, at 750 Courtney Street, Victoria, B.C., before the 3rd day of March, 1965, after which date the said Executors will distribute the said estate among the parties entitled thereto, having regard only to the claims of which they then have notice.

DATED at Victoria, British Columbia, this 29th day of January, 1965.

CLAY, MACFARLANE, ELLIS & POPHAM,
Solicitors for the Executors,
The Royal Trust Company.

"ZONING BY-LAW, 1956, AMENDMENT BY-LAW (NO. 101), 1965,"

CITY OF VICTORIA
NOTICE OF HEARING

Notice is hereby given that all persons deeming their interest in property affected by the proposed "Zoning By-Law, 1956, Amendment By-law (No. 101), 1965," will be afforded an opportunity to be heard on the matters contained therein, before the City Council at a public hearing to be held in the Council Chamber, City Hall (New Legislative Wing), on FRIDAY, 5th FEBRUARY, 1965, at TWO o'clock p.m.

Copy of the proposed By-law may be inspected at the office of the undersigned in the City Hall (New Legislative Wing) between the hours of 8:30 a.m. and 5:00 p.m. on Monday to Friday inclusive.

The lands deemed affected are all those lands lying within C-1 Zone, Limited Commercial Districts; C-2 Zone, Commercial Districts; M-1 Zone, Limited Light Industrial Districts; M-2 Zone, Light Industrial Districts; and M-3 Zone, Heavy Industrial Districts.

The said proposed By-law provides for the Amendment, repeal and enactment of regulations with respect to the construction, placing, operation, maintenance and use of Gasoline or Service Stations and certain storage garages within the said Zones and in that behalf the creation of two new Zones to be designated C-1S, Limited Commercial-Service Station Districts and C-1SC, Limited Commercial-Shopping Centre Districts.

M. F. HUNTER,
CITY CLERK.

City Hall,
Victoria, B.C.
26th January, 1965.

. . . MAYSE

Continued from Page 1

Mr. Gibson as a shrewd, ruthless bull-of-the-woods who feints with a homespun jest or two, then plants a caulk-studded logger's boot in the government belly.

Not so on Monday!

We were taken on a Gibsonian excursion to Barkerville, where a barkeep in a resurrected saloon affronted the ghosts of long-gone miners by decanting a glass of cola instead of the double rye Mr. Gibson had ordered.

We enjoyed a pleasant February phantasy of mass winter excursions by British Columbians to a province-sponsored Hawaiian resort, with government picking up the tab.

All this made zesty listening; but where was the punch of yester-year, the clanging stroke we waited for?

* * *

It didn't come. Liberal Gibson lumbered on, while a smiling premier nodded encouragement, to a tame end.

This was no double rye but lukewarm cola. John Tisdalle of Saanich struck harder against Socred sins of omission, and he's on the government side!

One suggestion which interested me particularly was that B.C. no longer look to Ottawa for protection of her salmon from Japanese deepsea fleets. Instead, Mr. Tisdalle urged establishment of an effective provincial fisheries authority.

As a windup observation, I think that if afternoon speeches aren't to be curtailed, the docket should be reduced by one. Monday's last slated debater, Charles MacSorley, SC for Burnaby, was forced to pop his remarks back in the warmer until today.

Air Crash Kills Two

TOKYO (AP) — A U.S. T-33 jet trainer from the U.S. air base at Yokota, 20 miles north of Tokyo, crashed today, the U.S. Air Force and Japanese police reported. Japanese police said two men aboard the plane were killed.

RACE ENTRIES, RESULTS

SANTA ANITA

FIRST RACE — $4,000, claiming, 4-year-olds and up, 6 furlongs:
Tutulla (W. Harmatz) 109
Loaded For Bear (D. Hall) 114
Skyepooga (R. Campas) 113
Solid Circle (J. Longden) 116
Alibi Flight (M. Shirota) 114
Indian Wells (D. Pierce) 113
Rocket Test (W. Mahorney) 109
All The Time (W. Shoemaker) 120
Indian Classic (D. Sanchez) 109
Shelly's Deane (A. Maese) 113
Fleet Rein (H. Hinojosa) 113
Rickeyville (F. Costa) 113
Colonel Dave (W. Harmatz) 113
You B. K. (G. Taniguchi) 120
Goyamo Pride (W. Mahorney) 108
Pappa Silver (D. Ross) 113

SECOND RACE — $4,000, 3-year-olds, 1 1/16 miles:
Oxarob (D. Ross) 115
Perfect Blend (D. Long) 118
Royal Pappa (D. Sanchez) 110
The Jouster (W. Shoemaker) 118
Master Lark (W. Harmatz) 120
Change Of Mind (K. Church) 110
Bushy Bunnie (R. Menell) 105
Puzzesca (R. Campas) 110
Zipmeup (I. Valenzuela) 118
Club Girl (D. Hall) 110
Little Giant (W. Mahorney) 113
Call To Glory (E. Burns) 110
J. P. Donnell (A. Pineda) 115
Proven (R. York) 120

THIRD RACE — $4,000, maiden 2-year-old colts and geldings, 3 furlongs:
Lucky Check (F. Costa) 118
Meandros (A. Perez) 118
Mr. Johnnie D. (A. Maese) 118
Proper Respect (I. Valenzuela) 118
Alpen Fly (E. Burns) 118
Nijo Boy (D. Hall) 118
Stampede (J. Craswell) 118
Jamu (L. Gilligan) 118
Jeapaulas Prince (M. Volzke) 118
Shecky Chi (F. Alvarez) 118
a-Fence Rattler (P. Moreno) 118
b-Finagle (R. Campas) 118
Desert Express (D. Ross) 118
a-Smart Actor (P. Moreno) 118
b-Hindu Shoes (D. Ross) 118
a-Entry
b-Entry

FOURTH RACE — $5,000, maiden 3-year-old fillies, 6 furlongs:
Elena (D. Ross) 115
Bright Region (J. Tartaggio) 110
Star Shoot (R. York) 115
Princess Red God (W. Hartack) 115
Cautcheetis (W. Mahorney) 110
Ardor (R. Menell) 110
Palsy Doodles (F. Alvarez) 115
Dianita (W. Harmatz) 115
Mireima (W. Shoemaker) 115
Primer Amor (H. Moreno) 115
Sully's Alibi (L. Gilligan) 115
Twendi (D. Hall) 115
Little Evvy (R. York) 115
Political Plum (D. Pierce) 115
Barons Lady (W. Mahorney) 110
Perfect Song (D. Hall) 115

FIFTH RACE — $6,000, allowance, fillies and mares, 4-year-olds and up, 6 furlongs:
Pikhaie (P. Moreno) 115
Jovoona (J. Longden) 116
Merry Twirl (R. York) 114
Ouida B. (W. Mahorney) 109
Night Romance (I. Valenzuela) 116
Steel Edge (W. Hartack) 116
Jezebel M. (R. Campas) 114
Ali Imp (M. Ycaza) 116
a-Evening Stroll (M. Volzke) 120
Secret Desire (W. Lester) 118
Undeniable (W. Shoemaker) 116
Bird Of Normandy (D. Pierce) 116
Peliroja (J. Longden) 114
My Bright Baby (P. Moreno) 114
a-Pink Mistress (W. Harmatz) 114
a-Entry

SIXTH RACE — $10,000, allowance, 3-year-olds, 1 1/16 miles:
Bag Of Ice (R. York) 116
Do No Evil (F. Alvarez) 118
Arksroni (W. Hartack) 120
Silent Trust (E. Burns) 114
Philately (D. Pierce) 114
Rite Money (W. Shoemaker) 120
Terry's Secret (A. Maese) 116

SEVENTH RACE — $7,500, classified allowance, 4-year-olds and up, 6 furlongs:
Nevada Battler (M. Ycaza) 118
Switchback (A. Pineda) 118
Perris (J. Longden) 118
Scotch And Water (W. Shoemaker) 119
Bold Invader (R. Menell) 111
Fight Fiercely (E. Burns) 115
Aldershot (K. Church) 118
a-Maguire (I. Valenzuela) 121
Etta Knock (A. Maese) 116
First Promoter (W. Harmatz) 116
Pirate Cove (L. Gilligan) 122
Running Bowline (W. Hartack) 116
Real Good Deal (J. Longden) 121
Count Charles (L. Gilligan) 121
Fay's Night Out (D. Ross) 116
a-Luan Ri (W. Mahorney) 111
a-Entry

EIGHTH RACE — $10,000, classified allowance, fillies and mares, 4-year-olds and up, 1⅛ miles on turf:
Final Step (A. Pineda) 118
Hi Hessie (M. Ycaza) 114
Yes Please (W. Mahorney) 113
Tudor Coup (D. Ross) 112
Radar Site (F. Costa) 114
Lil's Nite Out (W. Hartack) 112
Lady Cagire (J. Longden) 113
Sugar Booger (W. Shoemaker) 114
a-Buena Voluntad (D. Pierce) 114
My Boudoir (K. Church) 112
Gim Mah (R. Menell) 111
Kisco Gal (H. Hinojosa) 112
a-Vals Pal (P. Moreno) 114
a-Entry

NINTH RACE — $4,300, claiming, 4-year-olds and up, 1⅛ miles:
Jet Tiger (W. Mahorney) 115
Wit And Wisdom (H. Hinojosa) 108
Marks-Cover (D. Sanchez) 108
March's Ott (A. Pineda) 113
Our Alibi (D. Pierce) 113
Brass King (L. Gilligan) 113
Isobar (R. Menell) 108
Billy Hug (W. Shoemaker) 113
Scotch Fog (D. Hall) 108
Nomel (R. York) 113
Emblematic (K. Church) 113
River Star (I. Valenzuela) 118
My RX (D. Pierce) 113
Dr. Graham (J. Longden) 113
Braganza (J. Longden) 115

FOURTH RACE—Six furlongs:
Regal Orbit 119 — Fox O Run 119
Hill Path 116 — Man Talk 119
Mr. Classer 119 — Sogo 119
The Jouster 119 — Walter Raleigh 119
Baby Carriage 119 — Tolar 119
Money Bay 119 — Toppers Flash 119
Bracken Sweep 119 — Naswen 119
Cherry Cordial 119 — Might Be 119
Come Shine 114 — Brian Stewart 114

FIFTH RACE—Six furlongs:
Carroll County 116 — Steeles Run 116
Harford County 116 — Green Man 107
Brasstown Bald 116 — Old Whitey 112
Art Of Giving 116 — Fire At Will 112
Bay Day 103 — Bonnie Pat 106
Prophets Call 116 — Rustic
Happy As Lark 116 — Gentleman 114
Rustin — Yode Choice 116
Raymond 116 — Stika Spruce 111
Keep Cool 116 — Speed Specialist 116

SIXTH RACE — One and one-eighth miles:
Green Cheese 110 — Connecticut
Sloane Square 115 — Hall 117
Heronsles 115 — Zulu Lad 115
Tudor Manor 117 — Hap Gladd 115
Dummy 115 — Train Robber 110
Bama Day 115

SEVENTH RACE—One and one-eighth miles on turf:
a-Greek Form 116 — Filisteo II 116
b-Puss N Boots 111 — Triumvirate 116
Taunt Ship 116 — c-Our Twig 116
c-Golden Bugles 116 — Tierra Del
Owatonna 116 — Fuego II 112
Motor 116 — Memo Relic 116
b-Gran Califa 116 — Tobir 111
Brenner Pass 118 — Pan Pas 112
Ajewel 114 — a-Entry
Silly II 114 — b-Entry
a-Tarpon 116 — c-Entry

EIGHTH RACE—Seven furlongs:
Battle Star 116 — Sparkling
Louis Arnold 116 — Johnny 116
Bold Lad 123 — Adsum 112
Ketcha Bere 112 — Umbrella Fella 120
Eurasian 112 — Victory Myth 112

NINTH RACE—One and one-sixteenth miles:
Redeem 114 — Ramuntcho 114
Cool Prince 117 — Charmans
High Wind II 114 — Choice 114
River Gambler 122 — Seven Hills 114
Special Prince 109 — b-Captains
a-Tunnel Money 114 — Cross 114
a-Uniprix 114 — Belfert 114
Sheet Anchor 122 — a-Entry
b-Knightsboro 114 — b-Entry
Swift Sands 114

TENTH RACE — One and three-sixteenth miles:
Rocky Ford 118 — Rolling Sea 116
Mirey 112 — Dadivoso 116
Old Bailey II 102 — Ruperto 116
Bird Walk 111 — Palm II 116
Argosy 116 — Bonny Star 112
a-Royal Lawn 102 — Limpkin 116
a-Chickasaw 116 — Clatterbox 116
Eyes Right 116 — Mister Nat 116
Repossessed 114 — a-Entry

HIALEAH

FIRST RACE—Six furlongs:
Everglades Cycle 114 — Marks Amigo 114
David S. 109 — Merrymaking 109
Apo-Jill 109 — Dance More 107
Policy Maker 114 — Mikes Lassie 109
Bright Lassie 107 — House Rule 114
Vie Eye 109 — Thistle Bed 114
Harbour Way 114 — Kara 104
Jimmull 114 — Tri-Quest 114
Ocala Clipper 114 — Chaleur Bay 114

SECOND RACE—Six furlongs:
Sand Trap 119 — Huff Puff Sam 119
Dancing Coins 119 — Brimer Pass 119
Bureau Chief 119 — Just Don't No 119
Crafty Joel 119 — The Foo 119
Abba Salamah 119 — Valerin 119
Eight Up 119 — Fast Jay 119
Dream Plan 114 — Place Dropper 119
Celastrus 119 — Trojan Act 119
Quack Magic 119 — Bold Brook 119

THIRD RACE — One and one-eighth miles:
Admirals Kiss 114 — Fealty III 114
Free Guess 109 — Saiding Lady 109
Helpful Hint 109 — Youth And Age 114
Clovisse 109 — Lago-Mar 114
Sparkle On 114 — Demimonde 109
Carico 114 — Andorra II 114
Hozanna Girl 114 — Klondyke Lil 120
Cape Ann 114 — Mossa Link 109

SELECTIONS

SANTA ANITA

1—All The Time, Indian Wells, Loaded For Bear.
2—Zipmeup, Master Lark, Perfect Blend.
3—Stampede, Proper Respect, Mr. Johnnie D.
4—Mireima, Sully's Alibi, Princess Red God.
5—Ali Imp, Evening Stroll, Ouida B.
6—Arksroni, Rite Money, Terry's Secret.
7—Real Good Deal, Running Bowline, Scotch And Water.
8—Sugar Booger, Lil's Nite Out, Hi Hessie.
9—Jet Tiger, Billy Hug, Brass King.
One best: ARKSRONI.

HIALEAH

1—Jim Mull, Bright Lassie, Ocala Clipper.
2—Bureau Chief, Huff Puff Sam, Sand Trap.
3—Cape Ann, Admirals Kiss, Helpful Hint.
4—Cherry Cordial, The Jouster, Bracken Sweep.
5—Keep Cool, Art Of Giving, Prophets Call.
6—Connecticut Hall, Tudor Manor, Hap Gladd.
7—Ajewel, Taunt Ship, Puss N Boots.
8—Bold Lad, Umbrella Fella, Sparkling Johnny.
9—Cool Prince, River Gambler, Sheet Anchor.
10—Chickasaw, Ruperto, Eyes Right.
One best: BOLD LAD.

RESULTS

SANTA ANITA

First Race—Seven furlongs:
Old Scratch (Alvarez) $33.40 $17.80 $10.20
Solid Pedigree (Pierce) 11.80 6.40
Jo's El Dorado (Harmatz) 4.80
Also ran: Victory Princess, Hi Shoo, Grande Berseem, Mr. Kumin E., Capt. Jiffy, Mr. Primeval, Jerry Flynn, Bright Image. Time, 1:24 3-5.

Second Race—Six furlongs:
Maintain (Ycaza) $5.40 $3.00 $2.60
I Surrender (Shoemaker) 5.40 4.20
Pizzicato (Costa) 5.00
Also ran: Tierruita, Discriminating, Adorable, Spotted Miss, Ray Gold, Gipsy Lore, Edie's Lady, Real Magic, Art Issue. Time, 1:10 4-5.
Daily double paid $108.60

Third Race — One and one-sixteenth miles:
Plenti Gems (York) $10.00 $6.80 $5.00
Beau Charming (Maese) 25.80 14.60
Choke Cherry (Church) 26.00
Also ran: Caustin A Lot, Wahpeton, Aliberry, Squaw Little, Cookson, Cloves Kid, Ribbon Of Honor, Sir Sun, Prince Bat. Time, 1:45 1-5.

HIALEAH

First Race — One and three-sixteenth miles:
Vitality (Venezia) $4.20 $3.00 $3.00
Rockside (Brooks) 4.20 3.80
Graytello (Brumfield) 8.80
Also ran: Traffic Town, Utah Trail, Formal Gent, Bitisoda, Stall Getter, Brown Sultan, Dolmas Boy, All Go. Time, 2:00 3-5.

Second Race—Six furlongs:
Rough Territory (Ussery) $23.50 $13.00 $8.00
Irish Charger (Leonard) 9.00 6.50
Blaze Starr (Brooks) 8.80
Also ran: Insco Dancer, Toledo Blade, Green Ridge, Speed O Love, Riddle, Kowaliga, Solitude Trail, Taut Haul, Space Aid. Time, 1:11 4-5.

Third Race—Three furlongs:
Stealaway (Baeza) $17.00 $7.80 $4.60
Everything Roses (Ruane) 5.40 3.80
Azeez (Boland) 2.80
Also ran: Joan Mayer, Prove The Fact, Jollity, Irish Tan, Mlle. Cell, Ohio Hilah, Emmets Choice, Note In Song, Stellar, Bozanga, Tiger Accent. Time, :34 1-5.

Fourth Race—One and one-sixteenth miles on turf:
Terra Hi (Turcotte) $8.40 $4.20 $3.00
Amberlake (Broussard) 3.60 2.80
Mr. Kish (Anderson) 3.00
Also ran: Stanislas, Martins Ark, Threescore, Prince Rico, Arrigo, Native Impulse, Sur La Plage. Time, 1:43 3-5.

Fifth Race—Six furlongs:
Mr. Pak (Chambers) $4.60 $2.80 $2.40
Cohoesion (Rotz) 3.00 2.40
Golden Gayety (Turcotte) 3.40
Also ran: Known Ways, River Cat, Cide Tracks, Porkchopper, Arctic Knight, Sandy Bob, Principe Azul, Southern Light, Echo Dell. Time, 1:12.

Sixth Race—One and one-eighth miles:
Grand Central (Ussery) $3.40 $2.60 $2.20
Bulco (Guerin) 5.40 4.60
Nashua Plume (Boland) 3.00
Also ran: Mostar, Tudors Teddy, Ark Ark, Suerte Fue, Local Color. Time, 1:51 1-5.

Seventh Race—Six furlongs:
Bold Velvet (Brssard) $33.60 $16.20 $8.20
Lowin (Turcotte) 5.40 4.00
Esquent (Vasquez) 3.40
Also ran: Prince Timothy, Banderero II, Boss Pierre, Gipsy Kelly, Top Lease, On The Line, Get A Lot, Bullys Mate, Drummed Out. Time, 1:12.

Eighth Race—One and one-sixteenth miles on turf:
Abbys Crown (Bessard) $3.60 $2.80 $2.60
Eleven Keys (Brumfield) 13.20 10.00
Lous Hildy (Gustines) 16.00
Also ran: Valeene, Royal Ermine, Blue Thor, Quillobelle, Nisapur, French Wind, Dennis Belle, Always Nell, Key Lea. Time, 1:43.

Ninth Race—One and one-eighth miles on turf:
Double O. II (Boland) $7.00 $4.20 $3.60
Our Rebel (Turcotte) 5.60 4.40
Gualquillo (Vasquez) 8.30
Also ran: Eddystone, Recitatif, Love Dove, Morgan Road, Breezy Lane, Studio, Hellenic Prince, Enquest, Sagsilla. Time, 1:48 4-5.

Gignac Plea 'Not Guilty' To Perjury

MONTREAL (CP) — Robert Gignac, 35, pleaded not guilty today to a charge that he perjured himself while giving testimony before the Dorion judicial inquiry.

Judge Rene Theberge set Feb. 9 as the date for preliminary hearing.

The five-count charge alleges that Gignac, a businessman friend of Mr. and Mrs. Lucien Rivard, perjured himself in testifying about a deposit of $60,000 made at a Montreal trust company June 25, 1964. He is also charged with capital murder in the Sept. 17 gangland slaying here of Rocky Brunette, a night club doorman.

The Dorion inquiry, which resumes in Ottawa Feb. 9, is investigating allegations that a federal official offered a $20,000 bribe to a lawyer representing the United States government in an extradition case involving Rivard. It was alleged that the bribe offer was designed to promote Rivard's freedom on bail.

BRONCHITIS & SMOKERS COUGH

If you cough, wheeze, and find it hard to breathe and sleep because of attacks of Bronchitis or Asthma: you can get quick help by asking your druggist for AZMO-TABS. A course of AZMO-TABS treatment usually quickly thins, loosens and helps remove sticky, choking phlegm that makes you cough and wheeze and be short of breath. Then you can sleep better, breathe freer and enjoy life. Get AZMO-TABS today, feel better fast.

Advt.

HEAVY WATER

City Firm Given Help In Bidding

REGINA (CP)—Premier Ross Thatcher today said Saskatchewan has made concessions of a "major nature" to help obtain a $50,000,000 heavy water plant in the province.

The premier, at a press conference, said the province made the concessions to Western Deuterium Company Limited, a Victoria company, to allow the firm to submit a competitive bid to Atomic Energy of Canada Limited.

He said the province made the move in a "determined" effort to have the plant constructed near Estevan.

Bids for construction of the plant, the second to be constructed in Canada, closed Jan. 29, and Mr. Thatcher said both Western Deuterium and the province are "very optimistic" the bid will be accepted.

Mr. Thatcher would reveal no details of the concessions made to the company but promised full details would be released if the bid is successful. He said vealed in about two weeks. the successful bid should be re-

He said the Nova Scotia government provided 100 per cent of the financing of the country's first heavy water plant in that province and that Saskatchewan will "put up a great deal of money" if the bid for the second plant is approved.

Atomic Energy of Canada is the federal crown corporation which purchases the raw materials used in nuclear reactors. It asked for the bids on a price at which it can purchase heavy water.

The proposed plant, to supply heavy water for use in the generation of electric power, will have an initial output of 300 tons annually, Mr. Thatcher said. It will be the largest in the world.

The premier said up to 500 persons would be employed in construction of the plant on a site near the Boundary dam. It is expected to take two years to construct and would employ about 200 persons during full-time operation.

High-Speed Chase Injures Three In Vancouver

VANCOUVER (CP) — Two policemen and a truck driver were injured early today in a collision during a high-speed chase after a stolen car. Const. Peter Leask went through an intersection trying to block off the stolen vehicle and collided with a pickup truck.

Const. Leask suffered head injuries and was in fair condition in hospital. His passenger, Const. Bob Gentile, was in fairly good condition with less serious injuries.

Truck driver Charles Steele, 47, Port Coquitlam, was in fair condition.

Other officers arrested two youths five blocks from the accident scene.

The wrecked police car had its speedometer jammed at 60 m.p.h.

A number of police officers said the accident could have been avoided if the constables had been allowed to shoot at fleeing vehicles. This is prohibited by a general rule ordering no firing except in self-defence.

AUCTION AT LUNDS

TONIGHT — 7:30 p.m.
View Until Saletime
CONSIGNED
FURNISHINGS
From a Qualicum Beach owner who has left for England and from other sources.
THREE PIANOS
Including a Small "SHERLOCK-MANNING"
French Prov. and Colonial CHESTERFIELD SUITES
EXPENSIVE 4-SEATER CHESTERFIELD
LATE MODEL RCA VICTOR TV
Antique Satinwood Chest of Drawers, Old English Oak Marriage Chest
Italian Provincial OCCASIONAL TABLES
Extensive LIBRARY OF BOOKS
DINING, DINETTE SUITES
7-PCE. BLACK MAHOGANY MR. & MRS. B.R. SUITE
BUNK BEDS
Other Bedroom Suites
6 REFRIGERATORS
Including Late Models
30" Gas and Elec. Ranges
Coins - Stamps
Etc., Etc.
LUNDS Phone EV 6-3308
926 FORT STREET